

53 CLIFTON STREET DECK REPLACEMENT

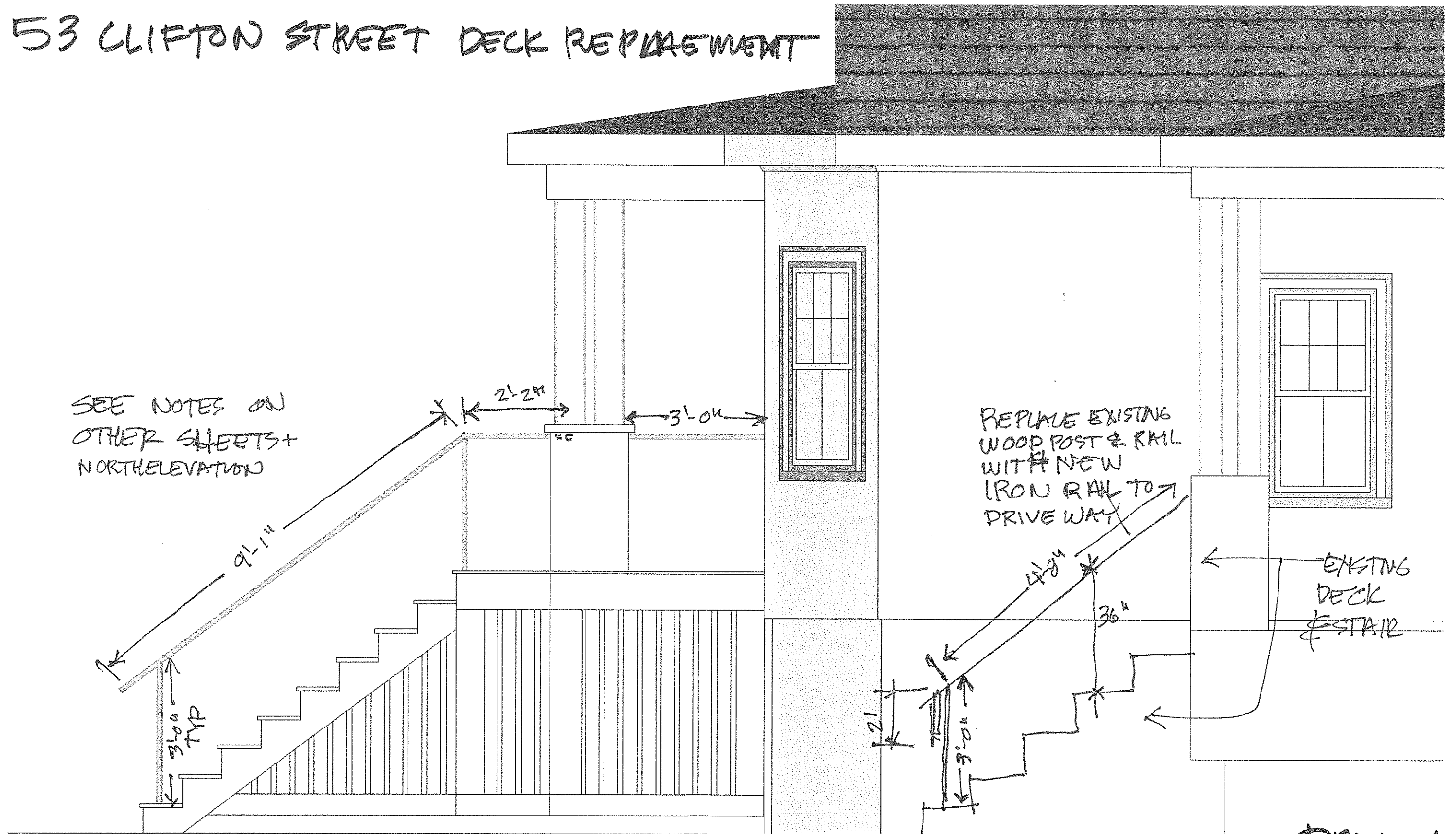

SEE NOTES ON
OTHER SHEETS +
NORTHELEVATION

REPLACE EXISTING
WOOD POST & RAIL
WITH NEW
IRON RAIL TO
DRIVEWAY

EXISTING
DECK
& STAIR

DRAWING

WEST ELEVATION

1/2" = 1'-0"

5