

126-F-3

General Building Permit Application



If you or the property owner owes real estate or personal property taxes or user charges on any property within the City, payment arrangements must be made before permits of any kind are accepted.

Location/Address of Construction: <u>20 Arlington St. Portland</u>		
Total Square Footage of Proposed Structure/Area <u>120 sq ft</u>	Square Footage of Lot	Number of Stories <u>1</u>
Tax Assessor's Chart, Block & Lot Chart# Block# Lot#	Applicant * must be owner, Lessee or Buyer * Name <u>Daniel Hoffman</u> Address <u>20 Arlington St</u> City, State & Zip <u>Portland Me</u>	Telephone: <u>518 466 9100</u>
Lessee/DBA (If Applicable)	Owner (if different from Applicant) Name Address City, State & Zip	Cost Of Work: \$ <u>3,000.00</u> C of O Fee: \$ _____ Total Fee: \$ <u>40.00</u>
Current legal use (i.e. single family) <u>single family</u> Number of Residential Units <u>1</u> If vacant, what was the previous use? <u>N/A</u> Proposed Specific use: <u>Storage</u> Is property part of a subdivision? _____ If yes, please name _____ Project description: <u>10'x12' Storage shed</u>		
Contractor's name: <u>Rameo Jalbert</u> Address: <u>280 Longfellow St Unit 5</u> City, State & Zip <u>Westbrook Me 04092</u> Telephone: <u>207 329-2880</u> Who should we contact when the permit is ready: <u>Contractor</u> Telephone: <u>207 329-2880</u> Mailing address: <u>280 Longfellow St Unit 5 Westbrook, Me 04092</u>		

Please submit all of the information outlined on the applicable Checklist. Failure to do so will result in the automatic denial of your permit.

In order to be sure the City fully understands the full scope of the project, the Planning and Development Department may request additional information prior to the issuance of a permit. For further information or to download copies of this form and other applications visit the Inspections Division on-line at www.portlandmaine.gov, or stop by the Inspections Division office, room 315 City Hall or call 874-8703.

I hereby certify that I am the Owner of record of the named property, or that the owner of record authorizes the proposed work and that I have been authorized by the owner to make this application as his/her authorized agent. I agree to conform to all applicable laws of this jurisdiction. In addition, if a permit for work described in this application is issued, I certify that the Code Official's authorized representative shall have the authority to enter all areas covered by this permit at any reasonable hour to enforce the provisions of the codes applicable to this permit.

Signature: [Signature] Date: 12-1-10

This is not a permit; you may not commence ANY work until the permit is issue

113' +-

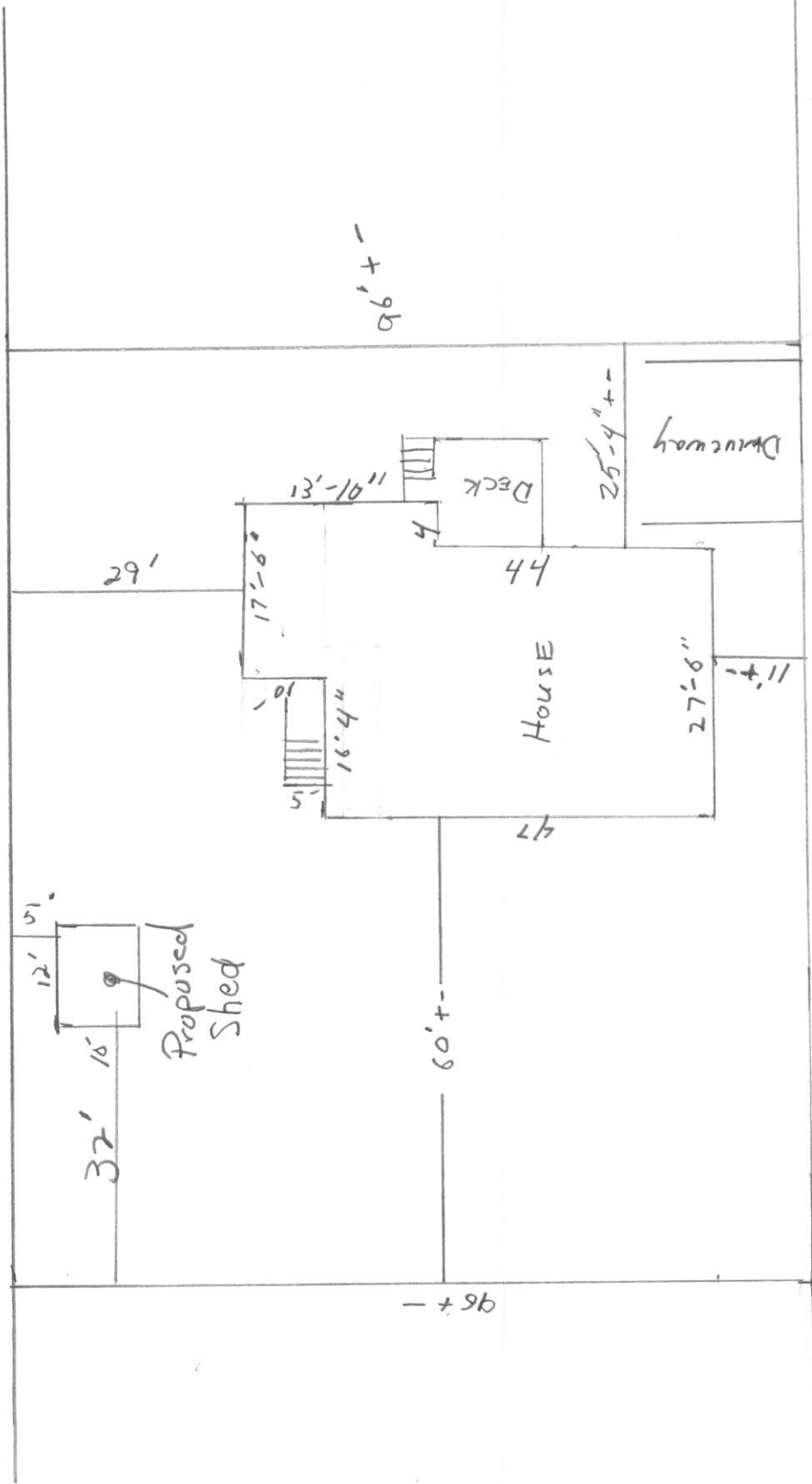
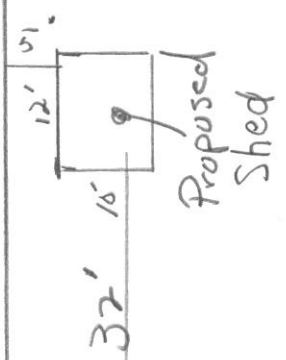

Scale 1" = 20'

20 ARLINGTON ST.

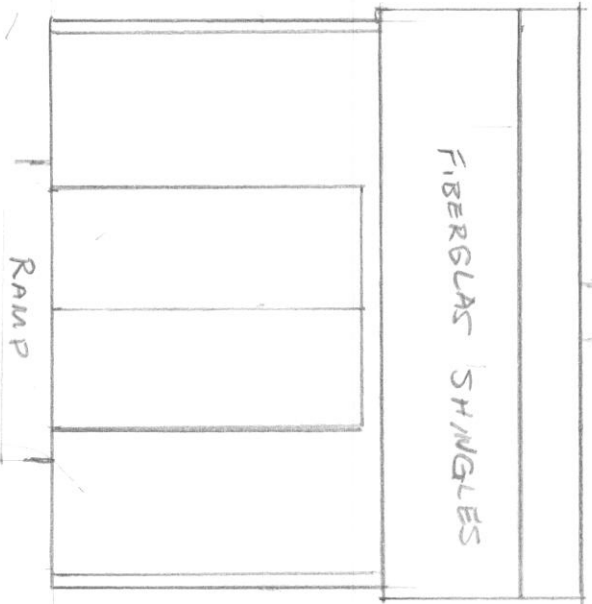

FRONT

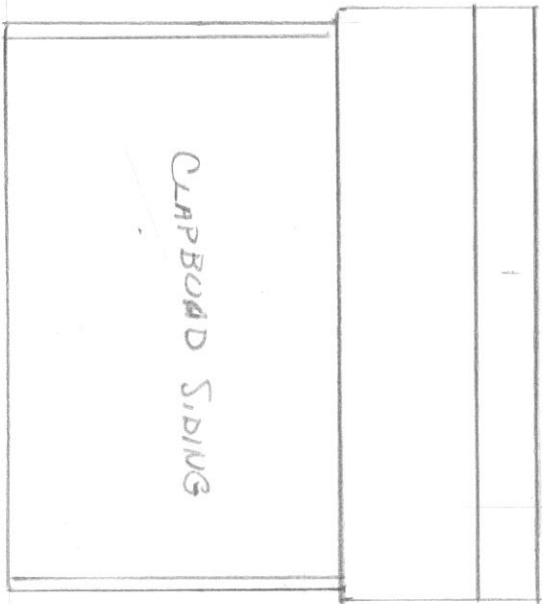

REAR

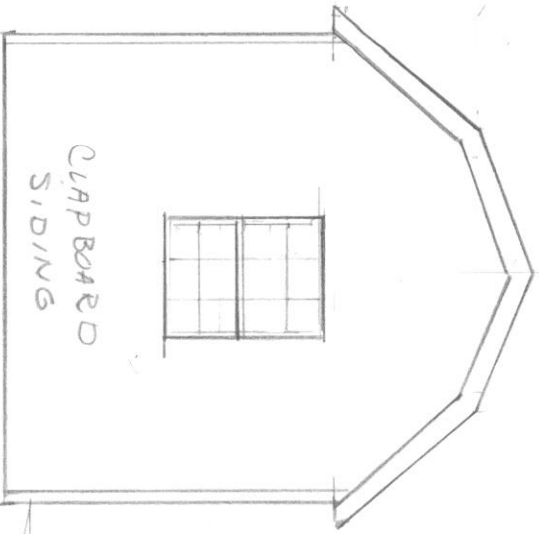

LEFT SIDE

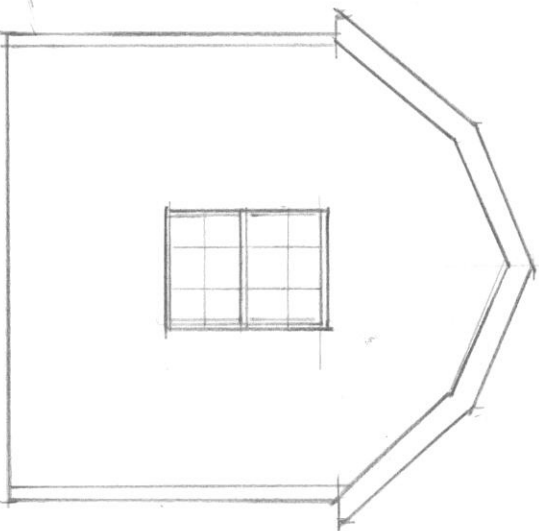

RIGHT SIDE

Scale 1/4" = 1'

Scale $\frac{1}{2}'' = 1'$

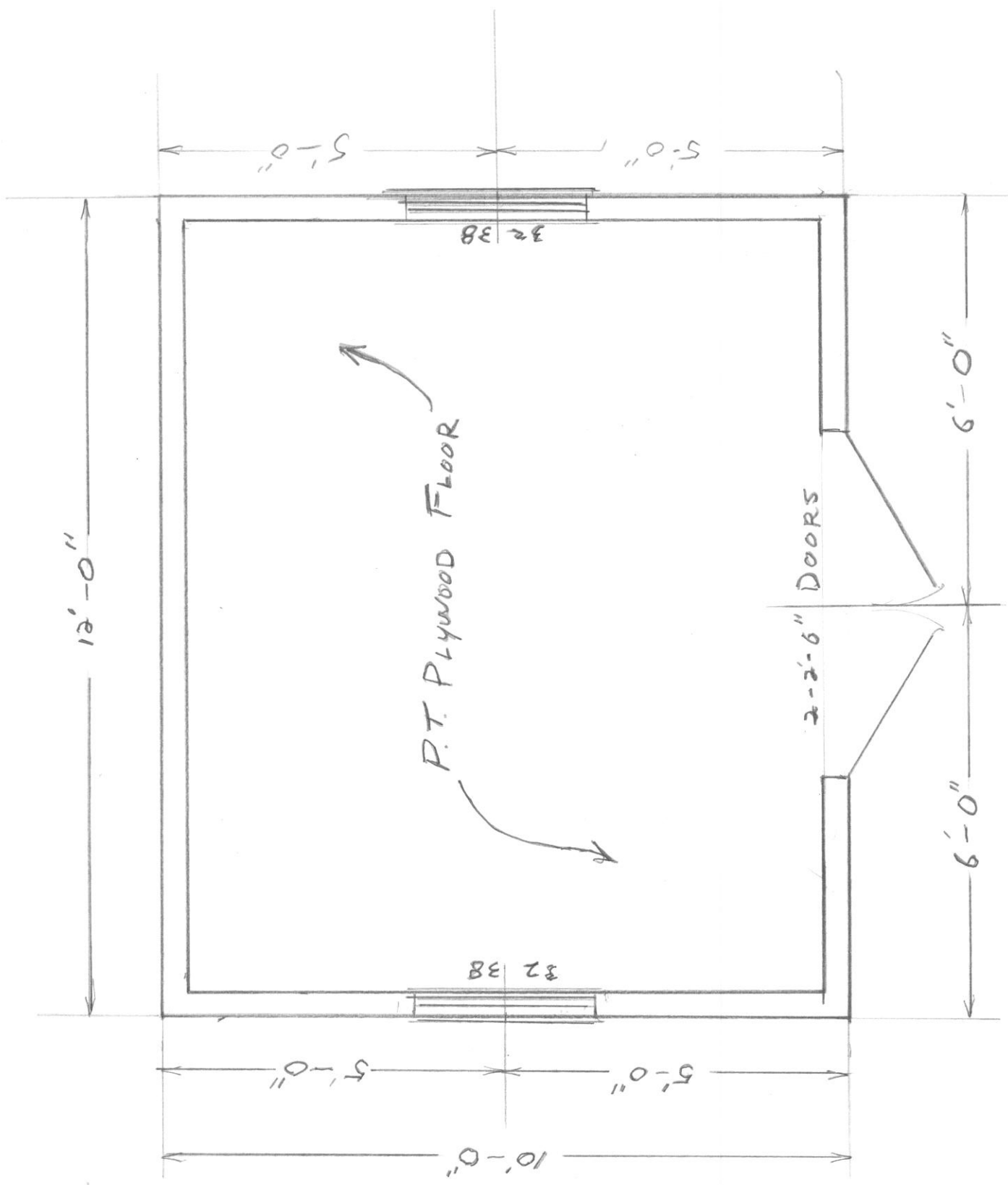

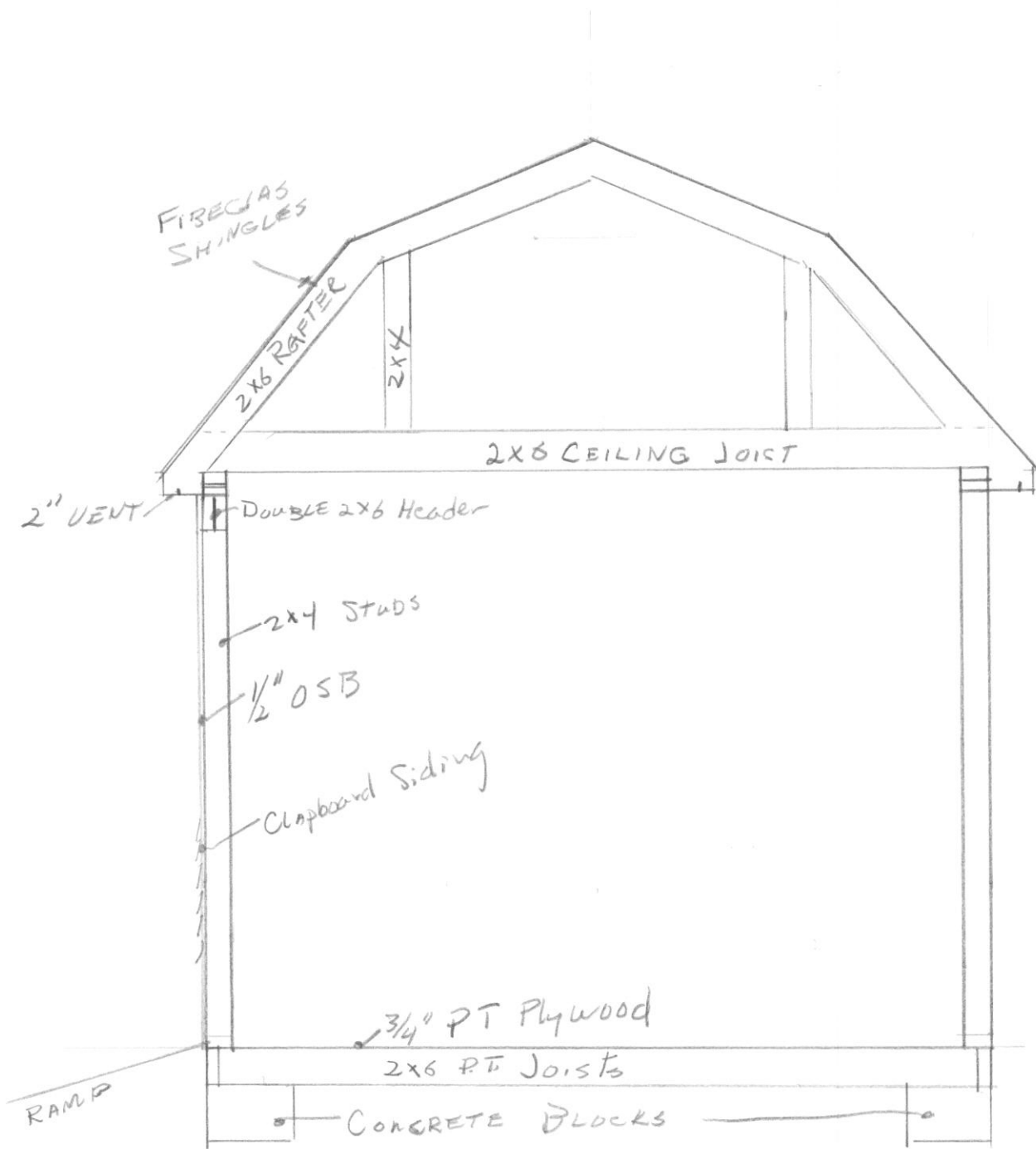

Scale $\frac{1}{2}'' = 1'$