

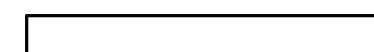

-  EXISTING CONDITIONS
-  TO BE DEMOLISHED
-  NEW CONSTRUCTION



1 ATTIC
 SCALE: 3/16" = 1'-0"

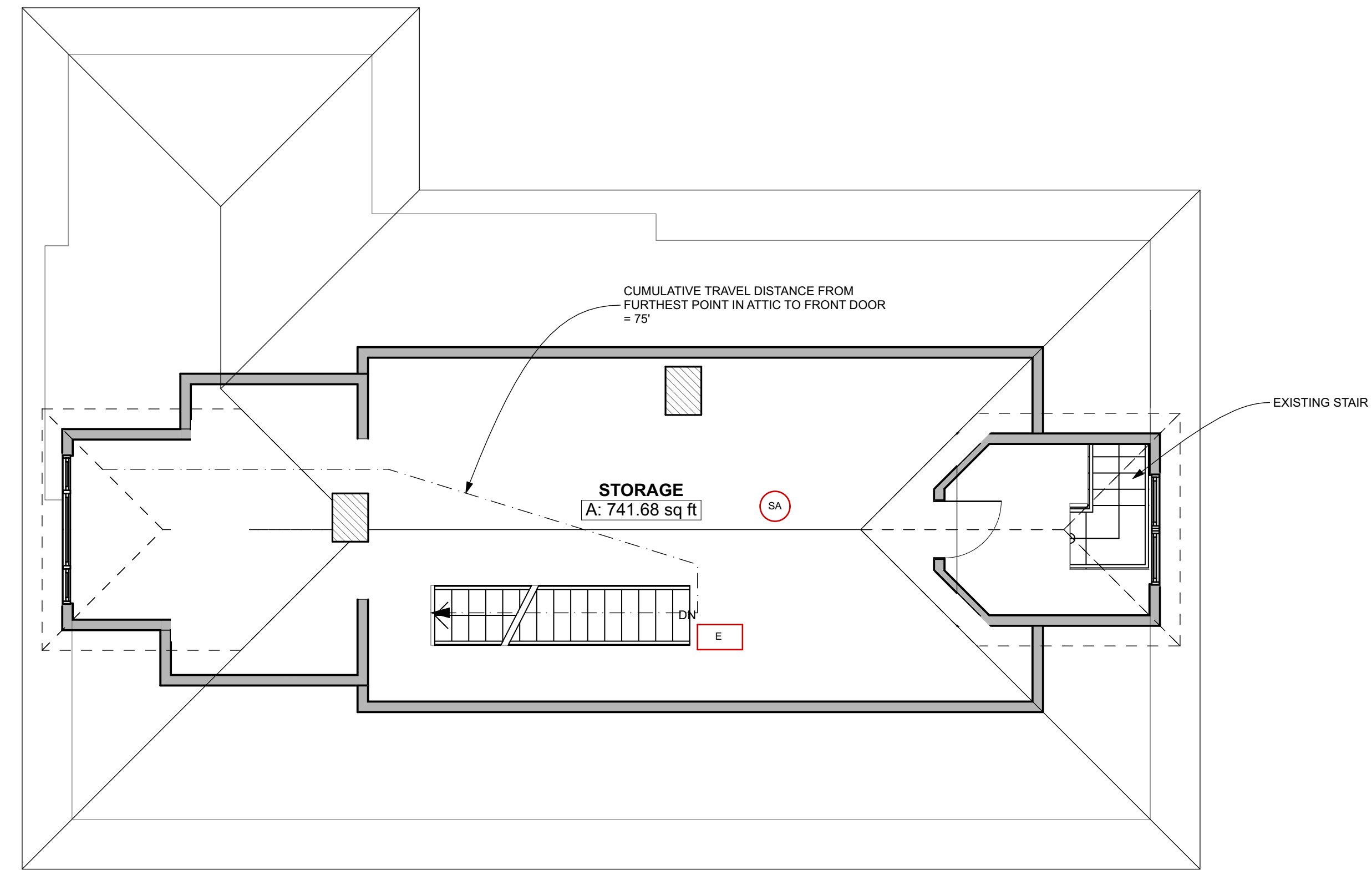
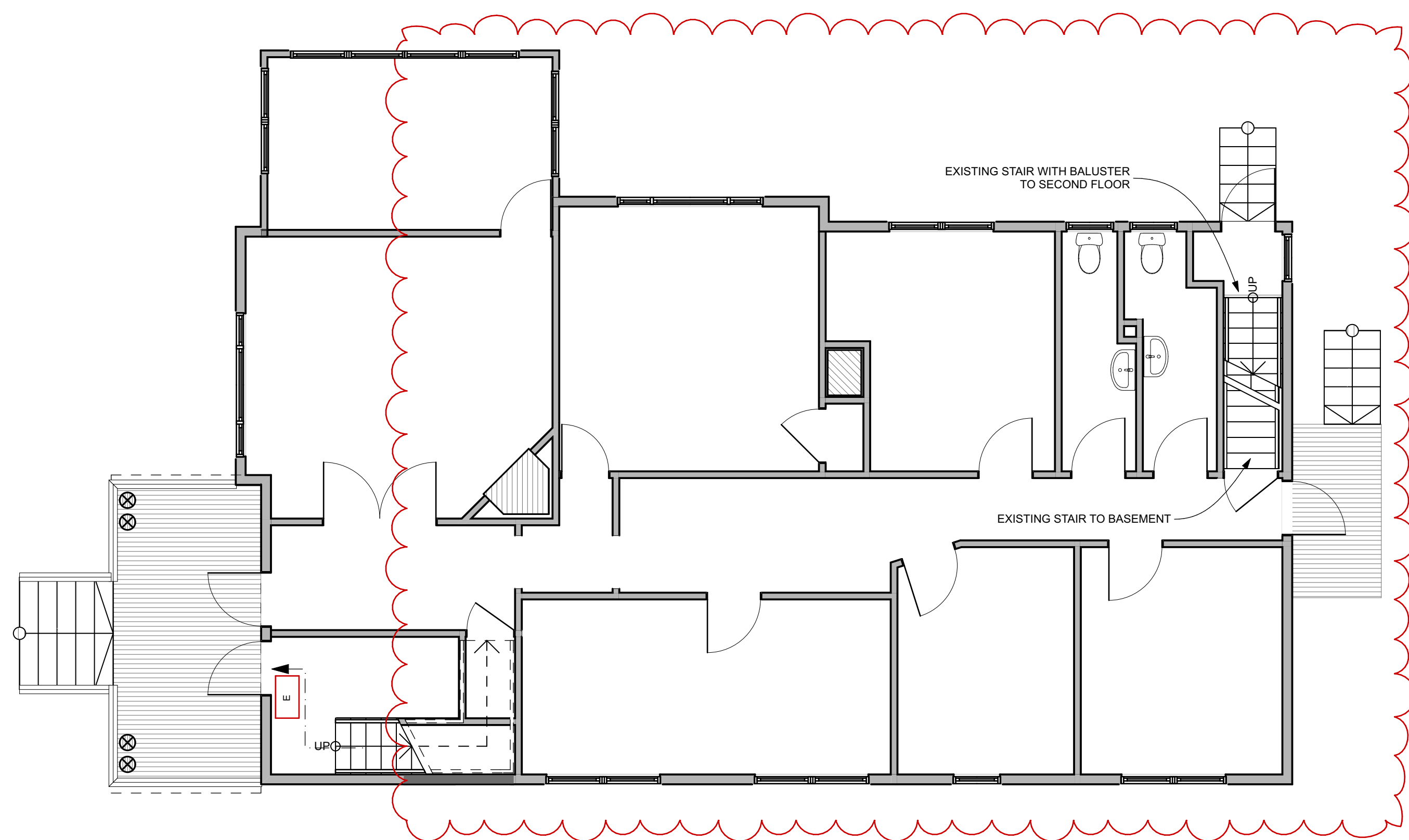

3 MAIN LEVEL
 SCALE: 3/16" = 1'-0"

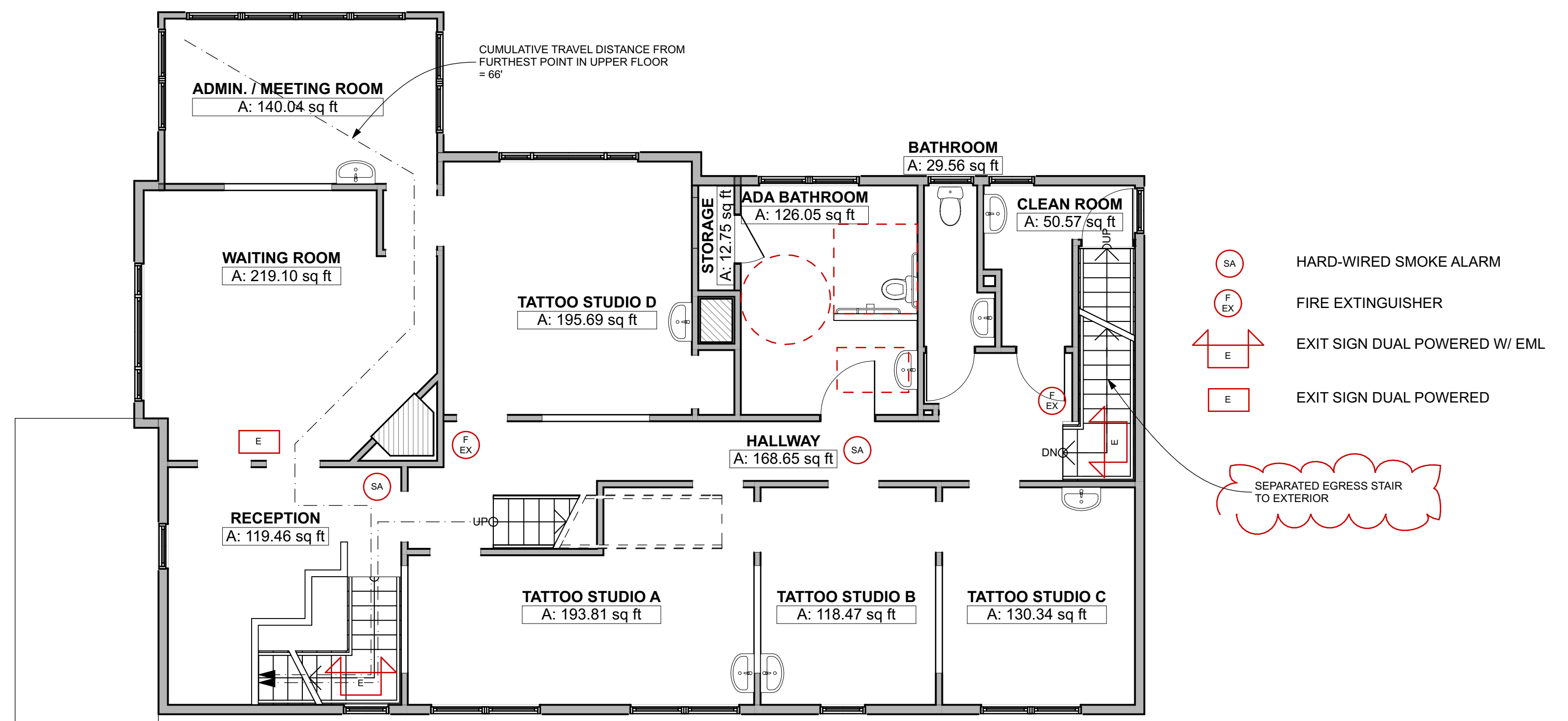

2 UPPER LEVEL
 SCALE: 3/16" = 1'-0"

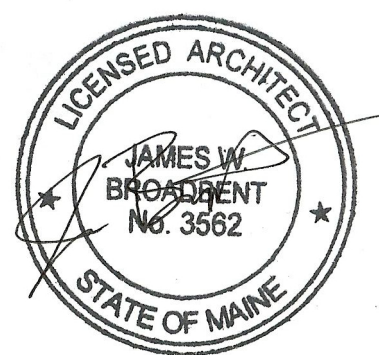

FOR CONSTRUCTION
 PROJECT NO: TSU
 DATE: 02/25/18
 REVISED 1: 04/09/18
 REVISED 2:
 DRAWN BY: JB
 PHASE: CONSTRUCTION DOCUMENTS

LIFE SAFETY PLAN

D-1.1

- EXISTING CONDITIONS
- TO BE DEMOLISHED
- NEW CONSTRUCTION

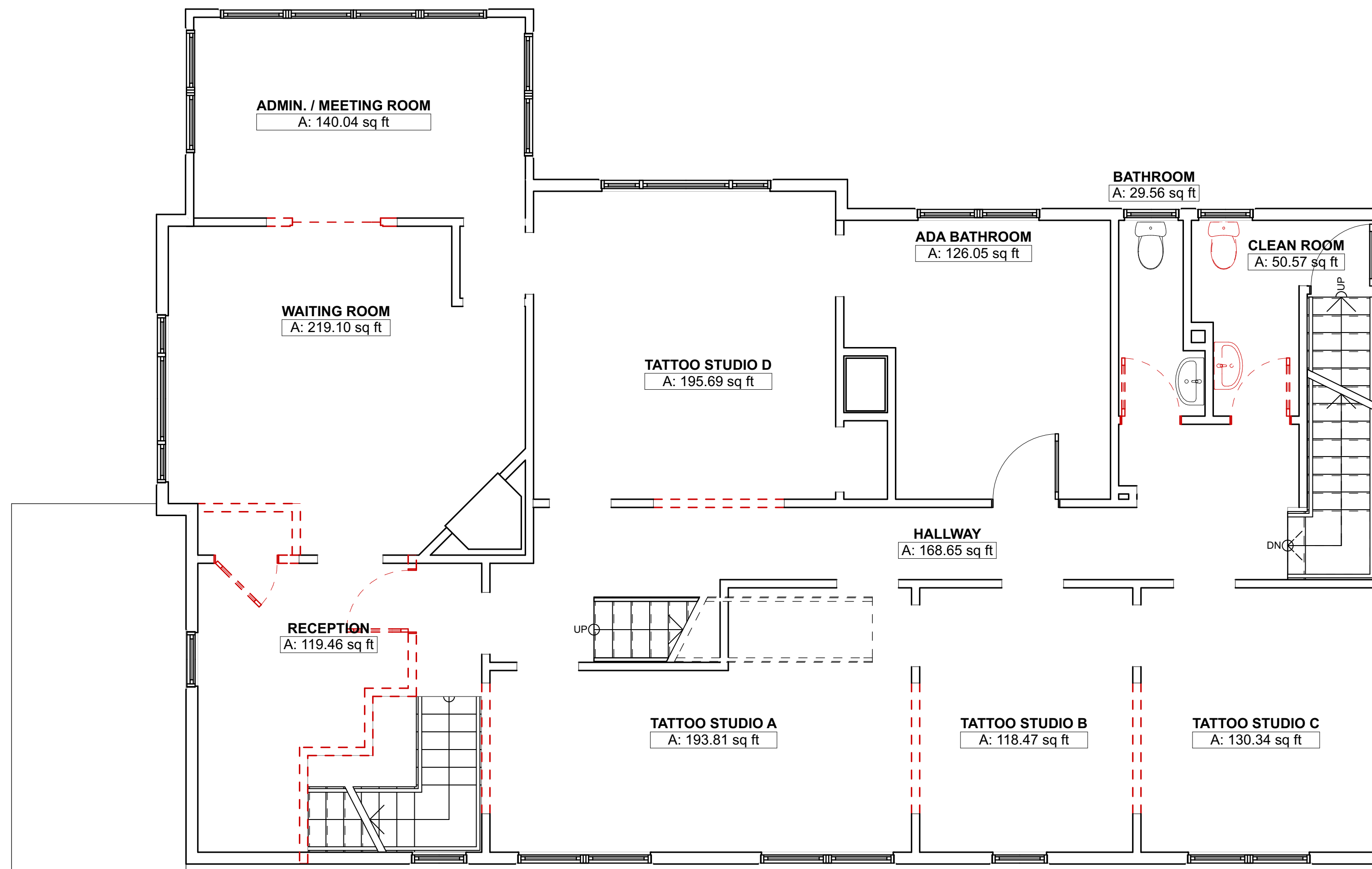

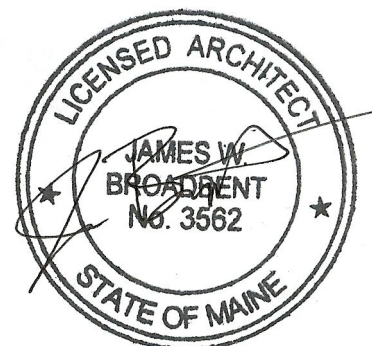
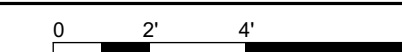

1 UPPER LEVEL
 SCALE: 1/4" = 1'-0"



FOR CONSTRUCTION
 PROJECT NO: TSU
 DATE: 02/25/18
 REVISED 1: 04/09/18
 REVISED 2:
 DRAWN BY: JB
 PHASE: CONSTRUCTION DOCUMENTS

DEMO PLANS

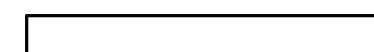
D-1.2

-  EXISTING CONDITIONS
-  TO BE DEMOLISHED
-  NEW CONSTRUCTION

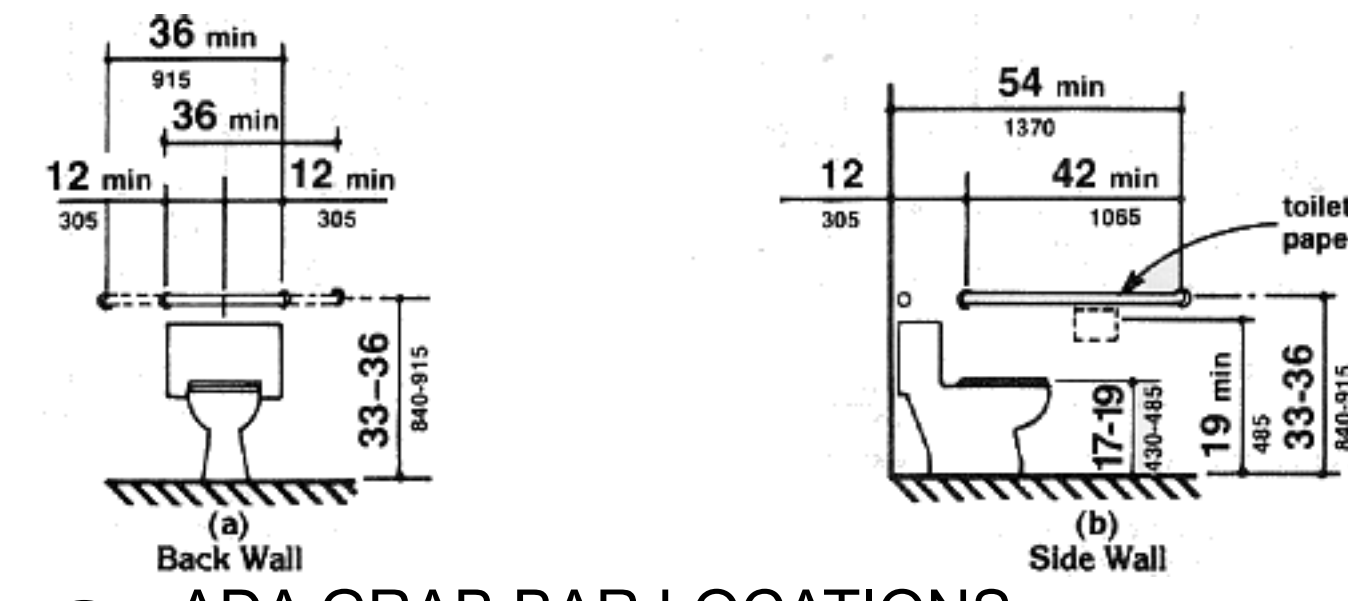

2 ADA GRAB BAR LOCATIONS

GENERAL SCOPE OF WORK

- 1 Insulate attic to make conditioned storage
- 2 Finish off attic space for storage
 - a Wood Floors
 - b Drywall
- 3 Add ADA bathroom
- 4 Add 2nd stair at building front – 2nd to 3rd floor
- 5 Add sinks in tattoo studio space
- 6 Rewire building – Knob & Tube safety issues
- 7 Add framed window openings between studios
- 8 Replace selected windows
- 9 Reside exterior
- 10 Install new wood floor on 2nd floor
- 11 Add protective balusters & hard rail @ all stairs.
- 12 Add tile @ bathroom & health code required “clean” room

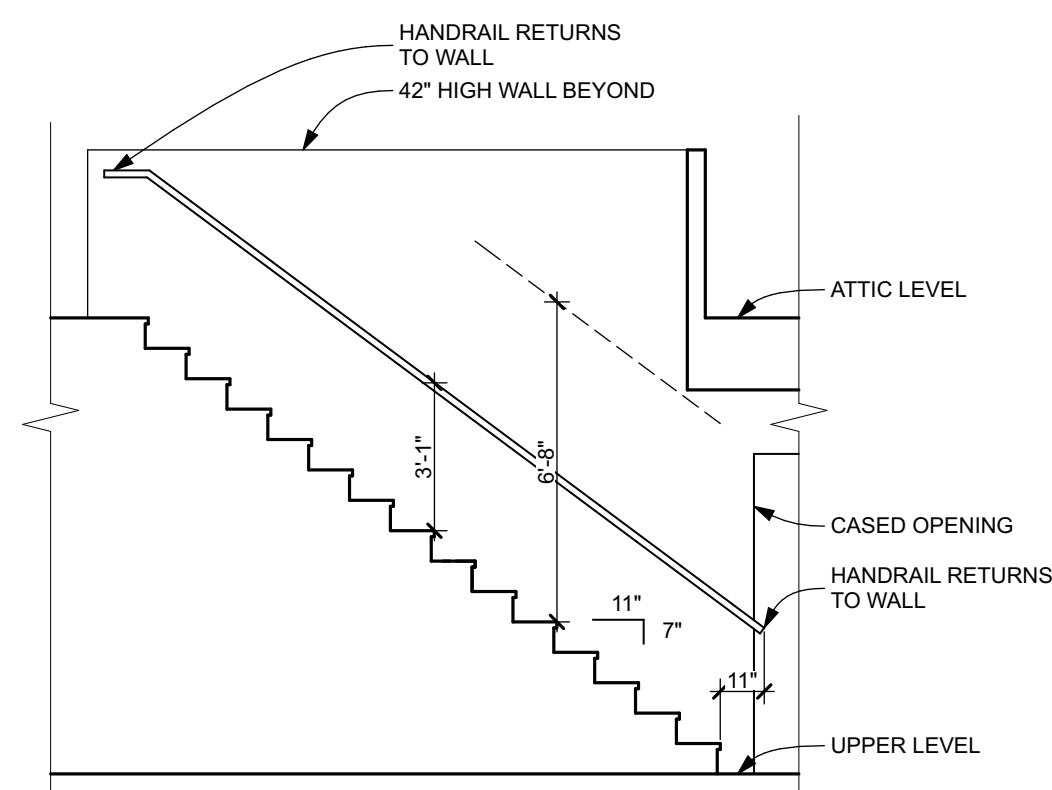

3 STAIR SECTION
 SCALE: 1/4" = 1'-0"

1 UPPER LEVEL
 SCALE: 1/4" = 1'-0"

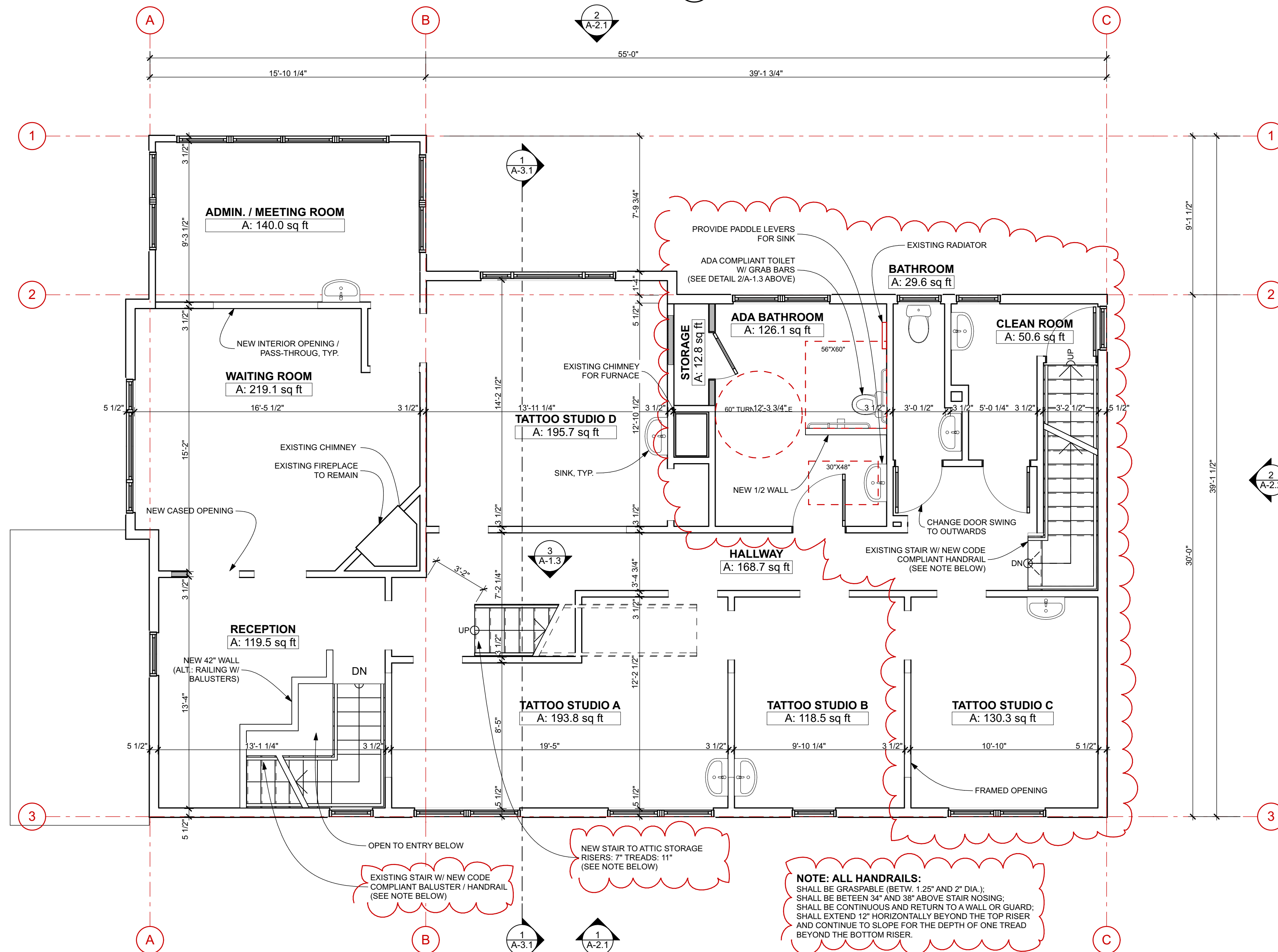

NOTE: ALL HANDRAILS:
 SHALL BE GRASPABLE (BETW. 1.25" AND 2" DIA.);
 SHALL BE BETWEEN 34" AND 38" ABOVE STAIR NOSING;
 SHALL BE CONTINUOUS AND RETURN TO A WALL OR GUARD;
 SHALL EXTEND 12" HORIZONTALLY BEYOND THE TOP RISER
 AND CONTINUE TO SLOPE FOR THE DEPTH OF ONE TREAD
 BEYOND THE BOTTOM RISER.

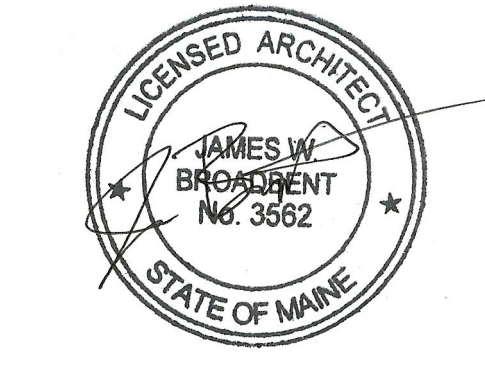

FOR CONSTRUCTION
 PROJECT NO: TSU
 DATE: 02/25/18
 REVISED 1: 04/09/18
 REVISED 2:
 DRAWN BY: JB
 PHASE: CONSTRUCTION DOCUMENTS

- EXISTING CONDITIONS
- TO BE DEMOLISHED
- NEW CONSTRUCTION

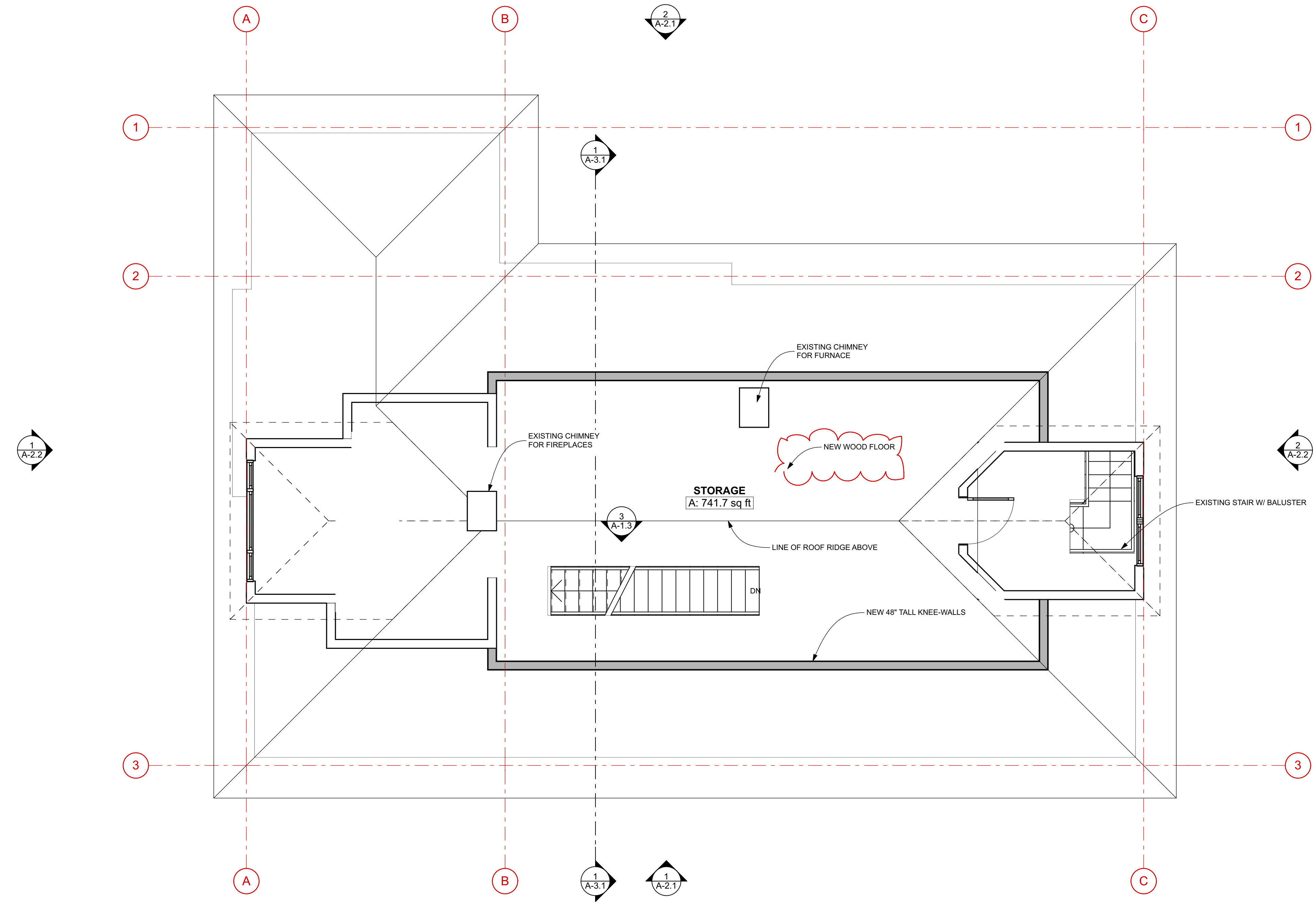

1 ATTIC
 SCALE: 1/4" = 1'-0"

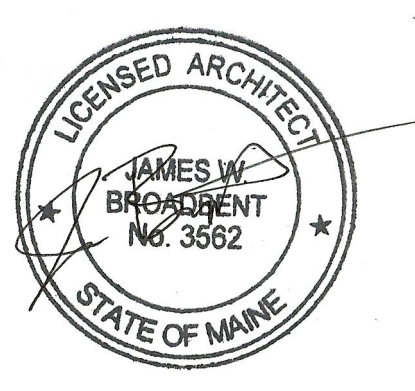
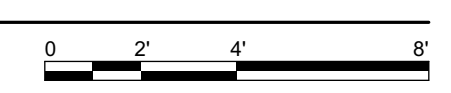

FOR CONSTRUCTION

PROJECT NO:	TSU
DATE:	02/25/18
REVISED 1:	04/09/18
REVISED 2:	
DRAWN BY:	JB
PHASE:	CONSTRUCTION DOCUMENTS

PROJECT:
**TSUNAMI
 TATTOO**

383-385 FOREST AVE.
 PORTLAND, ME 04101

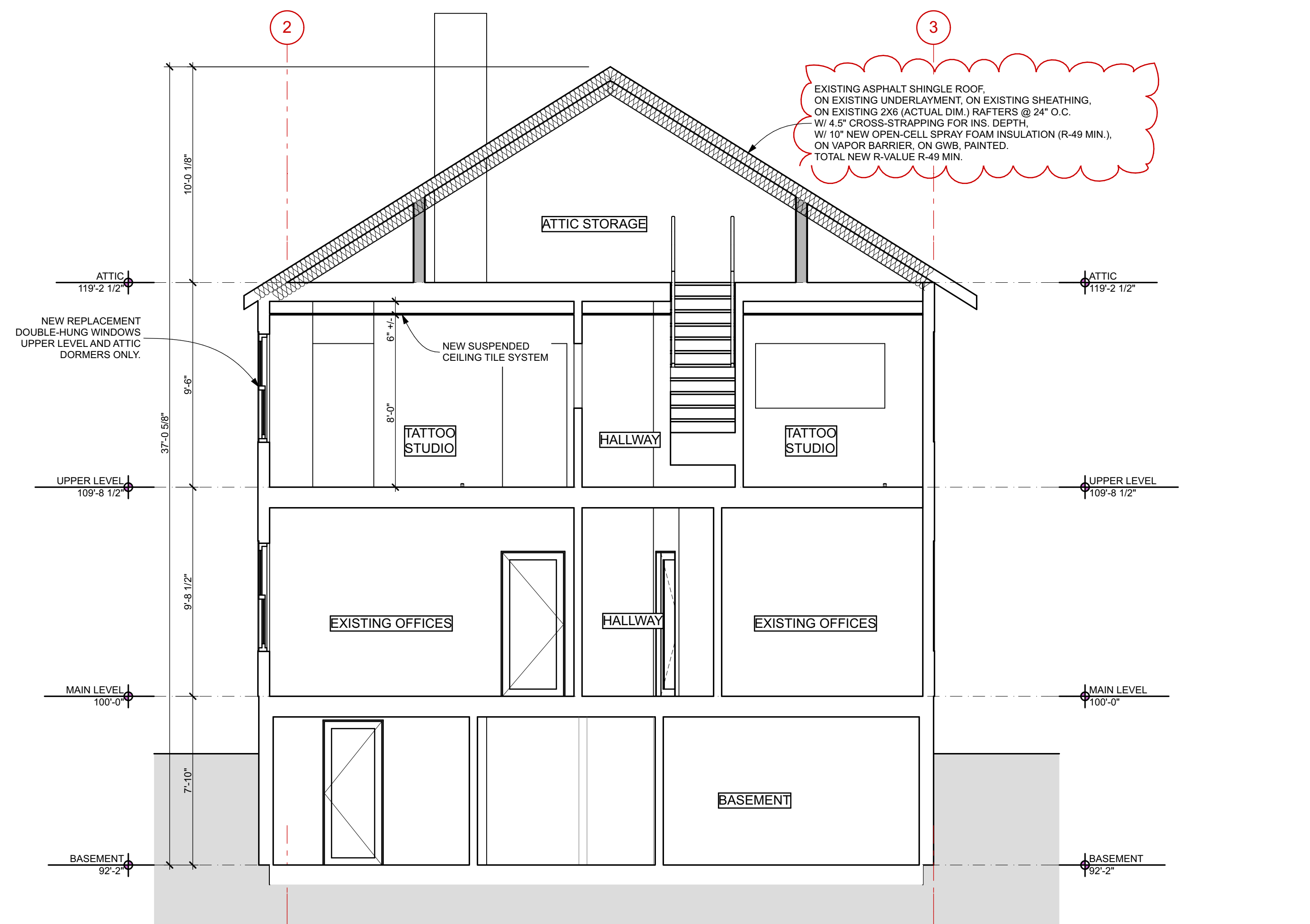

1 SECTION: N-S
 SCALE: 1/4" = 1'-0"

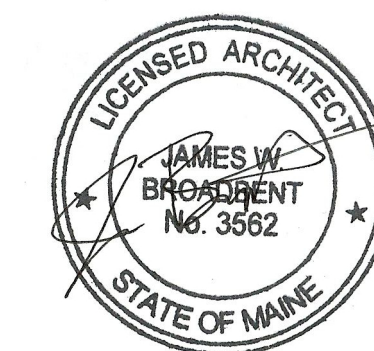

FOR CONSTRUCTION
 PROJECT NO: TSU
 DATE: 02/25/18
 REVISED 1: 04/09/18
 REVISED 2:
 DRAWN BY: JB
 PHASE: CONSTRUCTION DOCUMENTS