

EXTERIOR STAIR NOTES:  
PROVIDE ADD/ALTERNATE FOR REPLACING SIDE STAIRS TO SUNROOM.  
STAIRS SHALL HAVE PT FRAMING WITH MARANTIE TREADS.  
STAIR NOSING SHALL EXTEND 1/2" BEYOND RISER.  
STAIR LANDING SHALL BE 38" MIN.  
PROVIDE PAINTED WOOD HANDRAIL 3/4" ABOVE NOSING.  
PROVIDE RAILING ON LANDING @ 38" AFF.  
RAILING SHALL BE PAINTED BALUSTERS @ 4" ON CENTER WITH HARDWOOD CAP

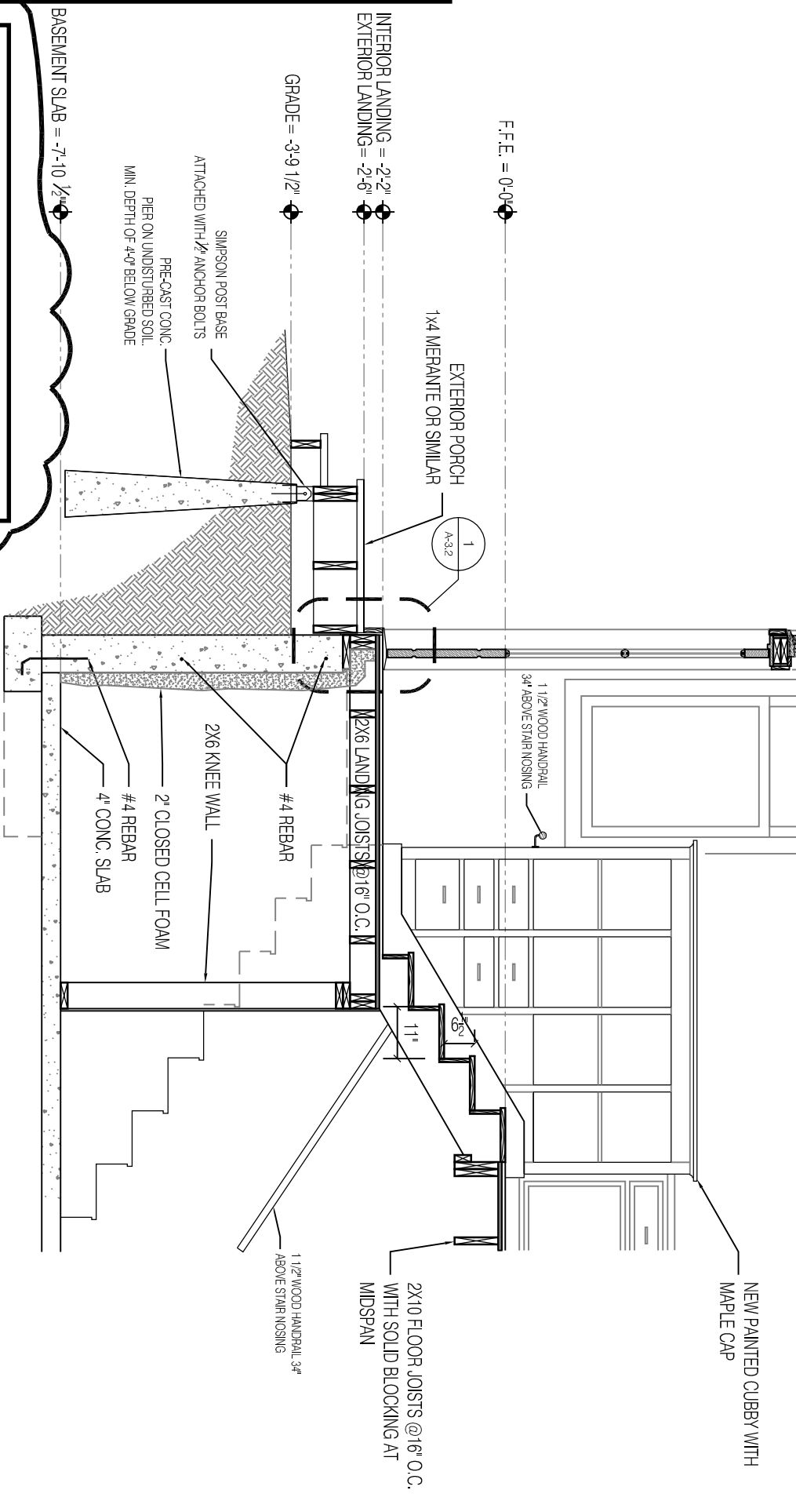

FOAM INSULATION NOTE:  
PROVIDE A THERMAL BARRIER OF MINIMUM 1/2 INCH (12.7 MM) GYPSUM WALLBOARD OR A MATERIAL THAT IS TESTED IN ACCORDANCE WITH AND MEETS THE ACCEPTANCE CRITERIA OF BOTH THE TEMPERATURE TRANSMISSION FIRE TEST AND THE INTEGRITY FIRE TEST OF NFPA 275.

**1**  
STAIR DETAIL  
3/8" = 1'-0"

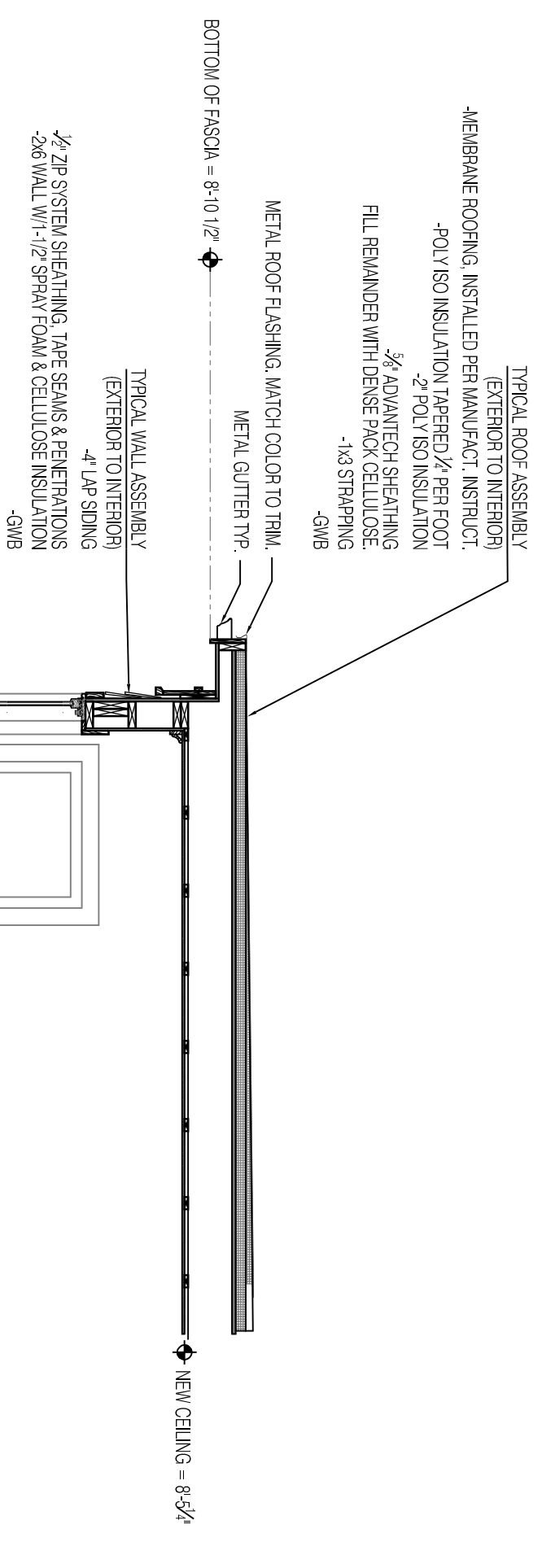
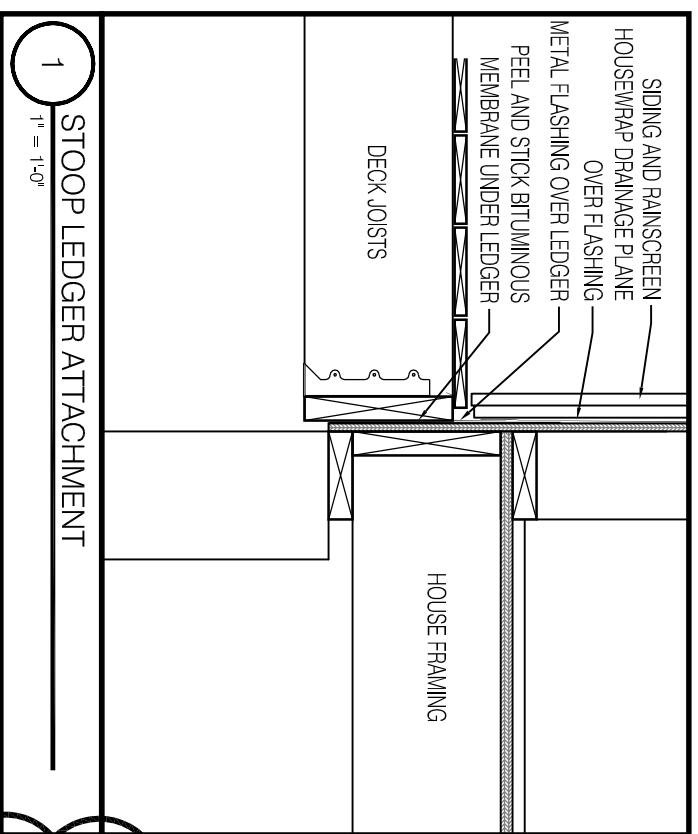
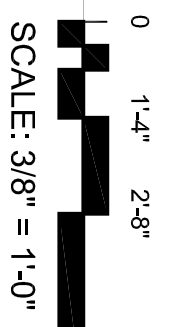

DATE: 1.16.2015
DRAWN BY: BB

**A3.2**

SECTIONS  
CABOT