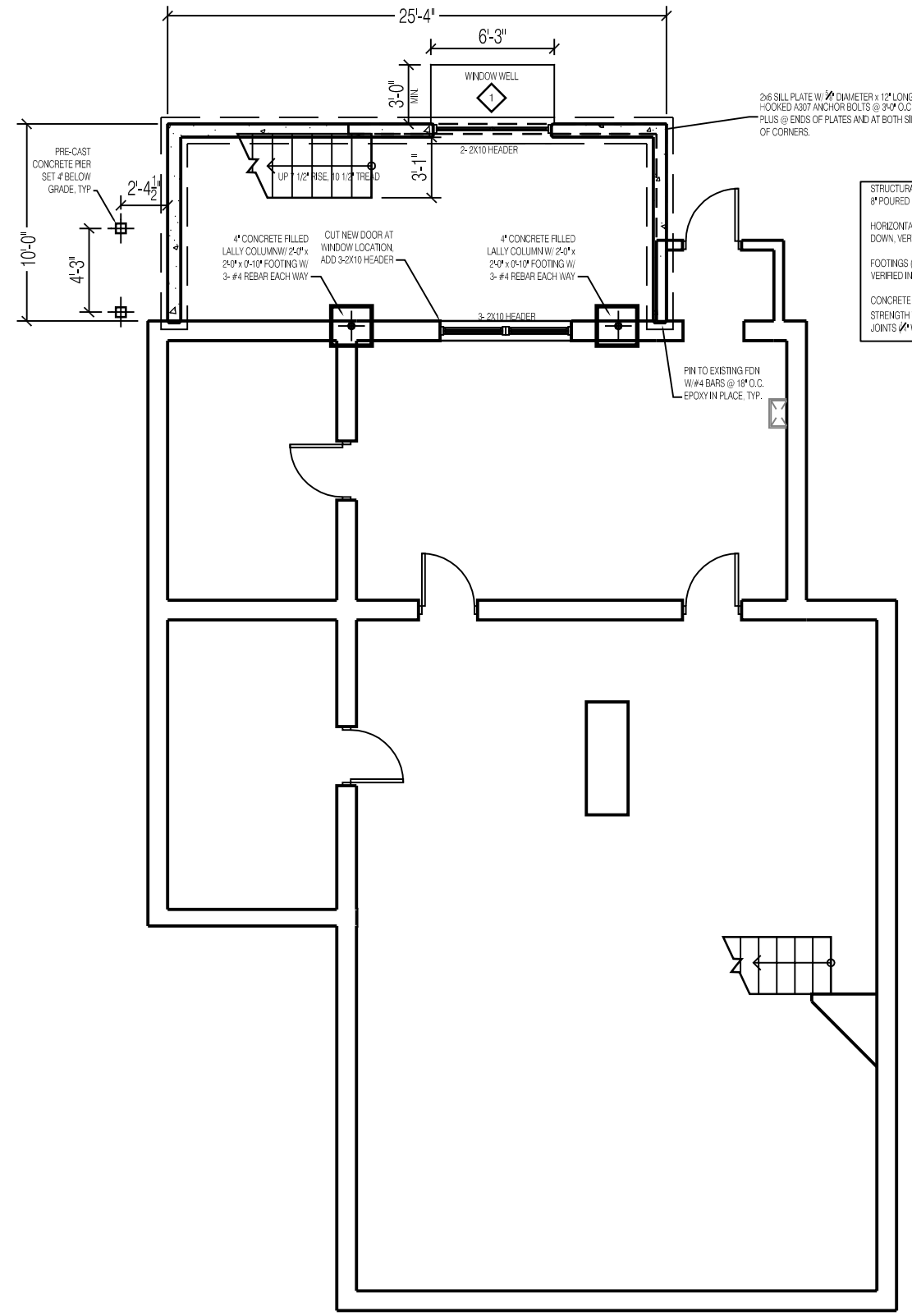

STRUCTURAL FOUNDATION NOTES:
8" POURED CONCRETE FOUNDATION WALL ON 18" X 10" FOOTING

HORIZONTAL REINFORCEMENT #4 REBAR AT TOP OF WALL AND 48" DOWN. VERTICAL REINFORCEMENT #4 REBAR @ 48" O.C.

FOOTINGS (PRESUMED SOIL BEARING PRESSURE = 200 PSF TO BE VERIFIED IN FIELD).

CONCRETE SLAB ON GRADE SHALL BE 300 PSI (FC) CONCRETE STRENGTH W/6x6 W 1.4 x W1.4 WWF 1/2" CLR FROM TOP OF SLAB. JOINTS 1/4" WIDE x 1/4" DEEP) @ MAX. 13'x15' (225 SF. MAX). TYP.

1 Basement Floor Plan
Scale: 1/8" = 1'-0"

FLOOR PLANS
CABOT

DATE: 11.17.2014
DRAWN BY: BB

A1.2

PROSPECT
DESIGN
58 FORE ST. PORTLAND, ME
www.prospectdesign.me
T: 207 - 749 - 7400