

1 BUILT IN DESK ELEVATION
A500 SCALE: 1/2"=1'-0"

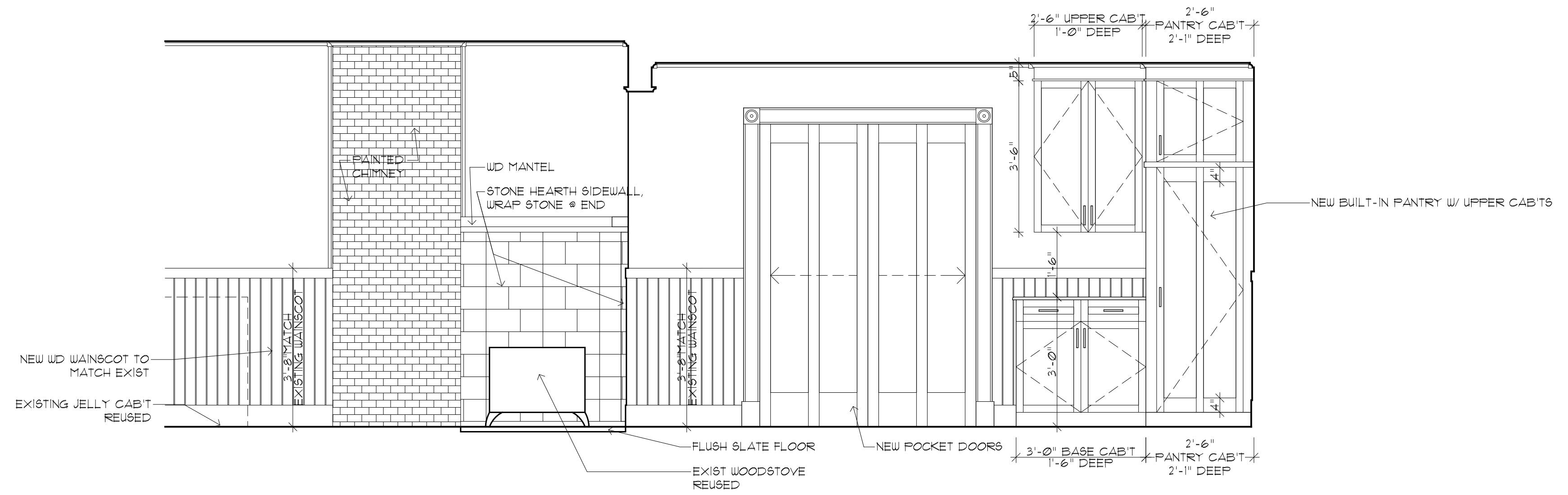

2 SLATE HEARTH, MAIL COUNTER, & PANTRY ELEVATION
A500 SCALE: 1/2"=1'-0"

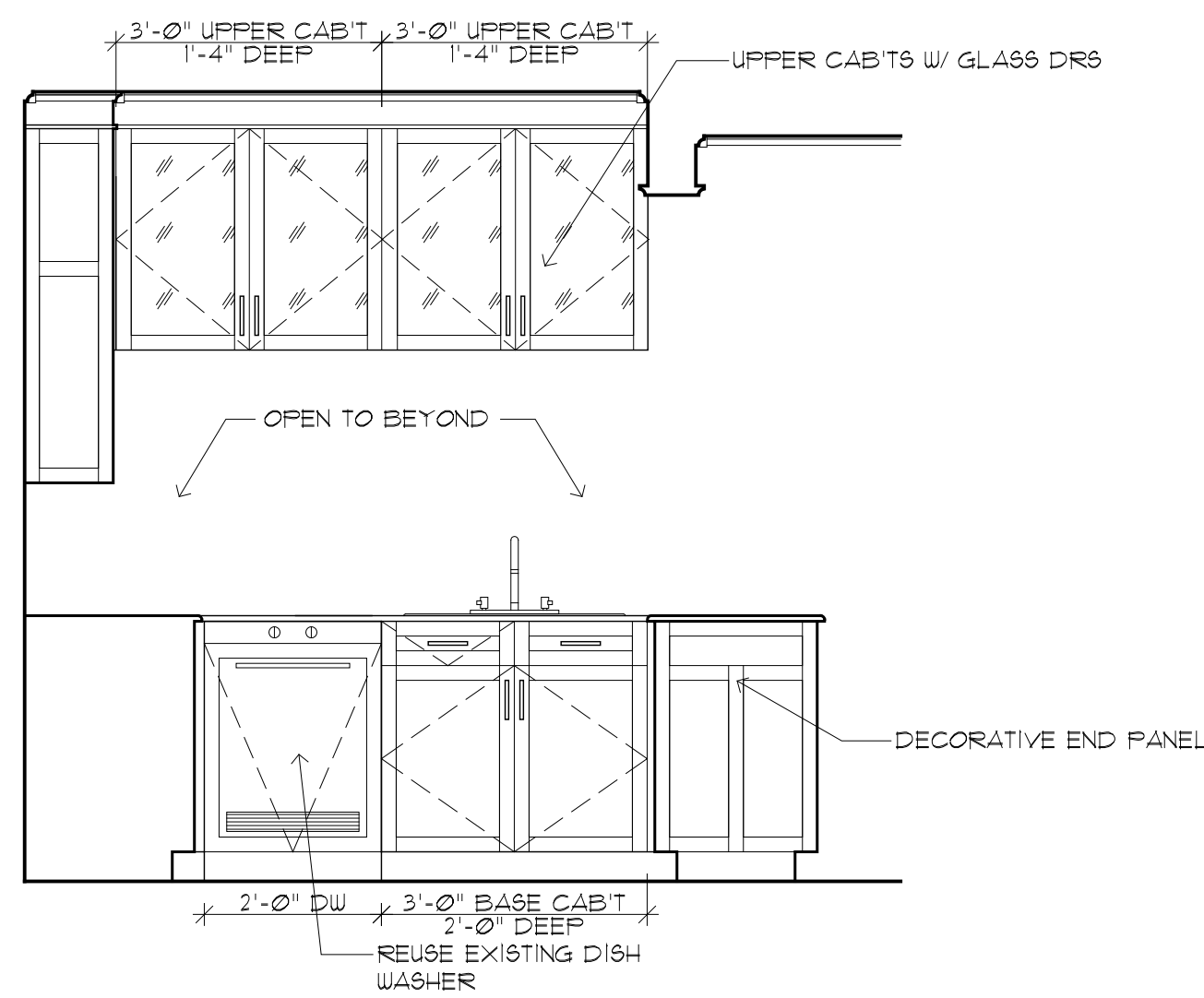

3 KITCHEN ELEVATION @ SINK
A500 SCALE: 1/2"=1'-0"

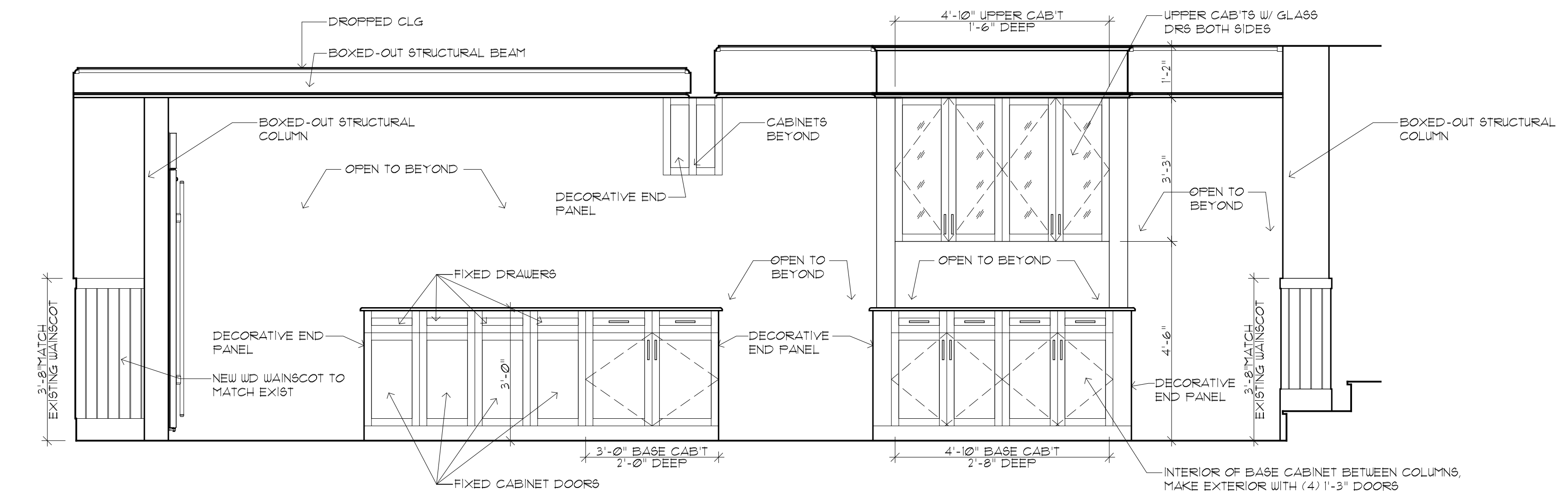

4 KITCHEN PENINSULA & CHINA CABINET ELEVATION
A500 SCALE: 1/2"=1'-0"

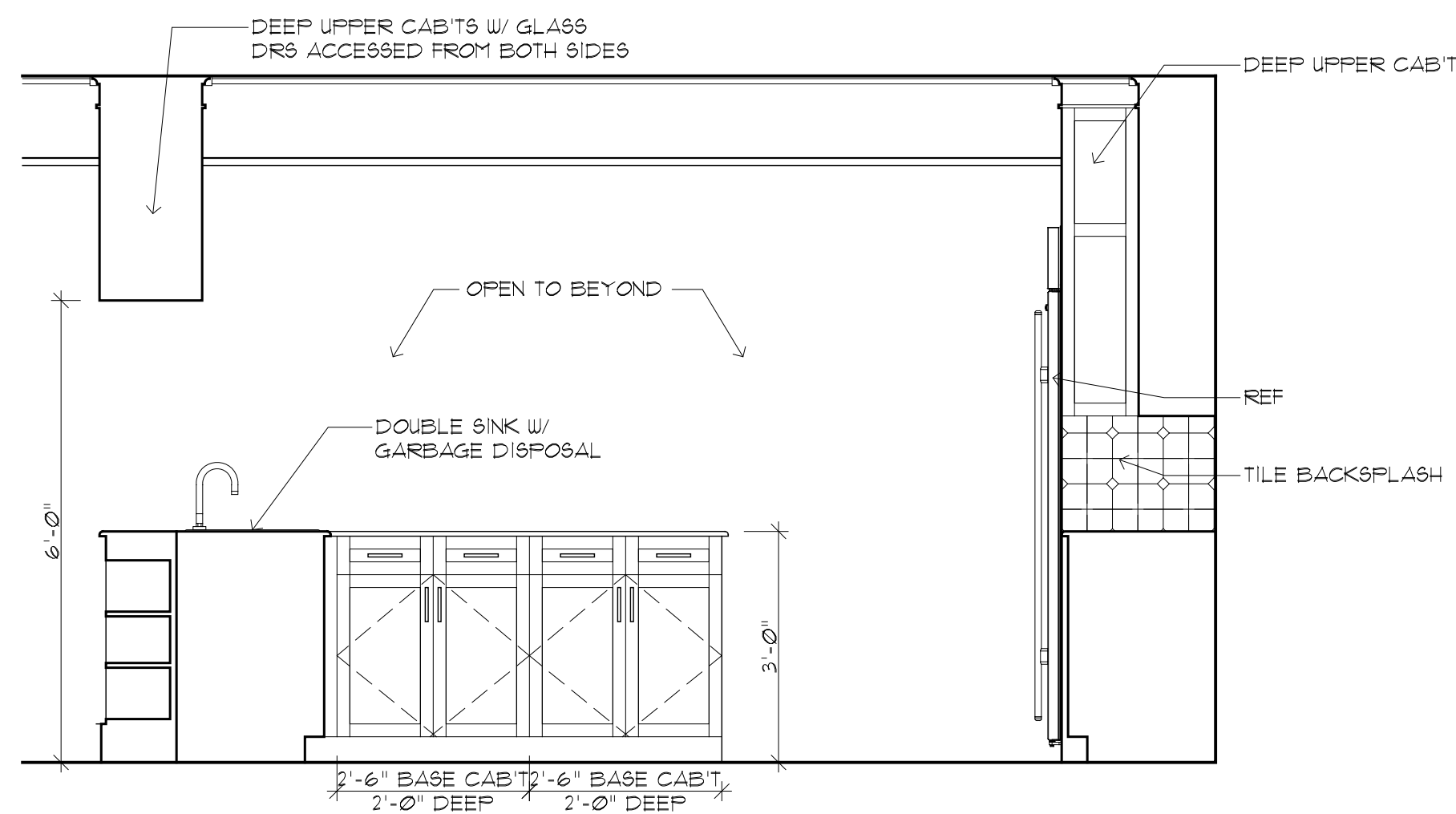

5 KITCHEN ELEVATION @ PENINSULA
A500 SCALE: 1/2"=1'-0"

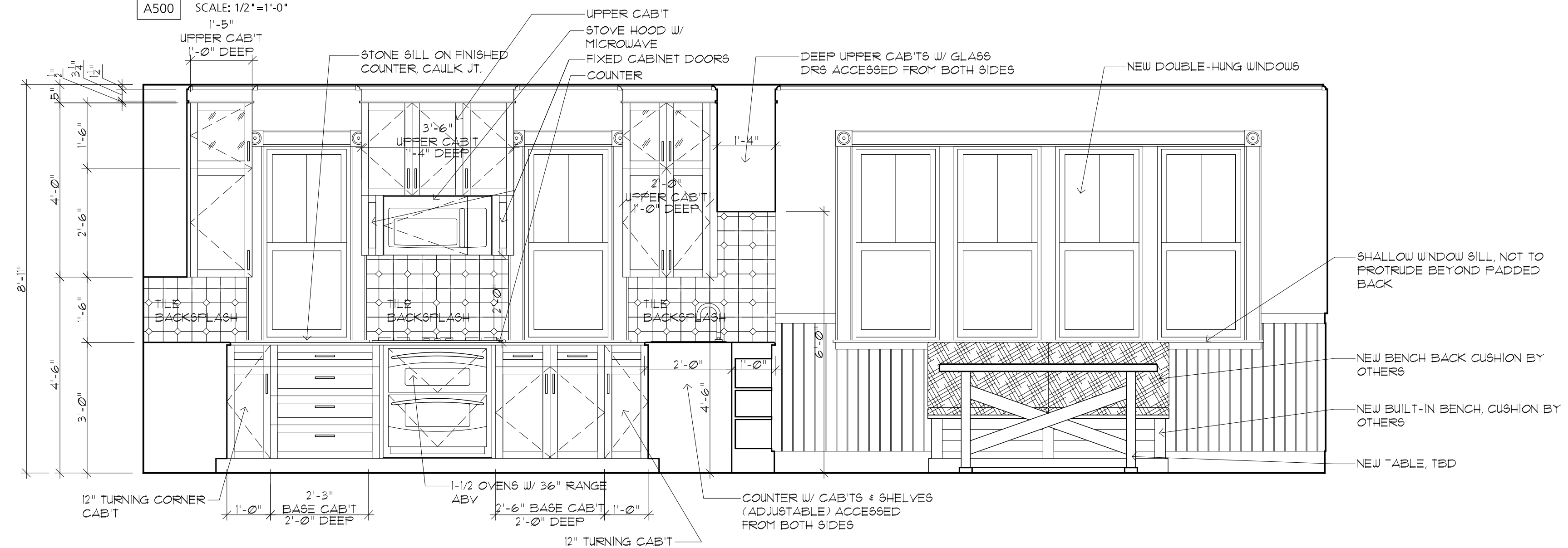

6 KITCHEN & BREAKFAST AREA ELEVATION
A500 SCALE: 1/2"=1'-0"



Civil Engineer
Landscape Architect

Structural Engineer
CASCO BAY ENGINEERING
424 FORE STREET
PORTLAND, ME 04101

Electrical Engineer
SELLERS-KEFFER
85 COYLE STREET
PORTLAND, ME 04101

ISSUED FOR REVISIONS

- 03.12.2015_SD PROGRESS
- 03.20.2015_SD PROGRESS
- 04.01.2015_DD PROGRESS
- 04.23.2015_FOR PERMIT
- 05.06.2015_MEETING
- 05.12.2015_UPDATED PERMIT

SELLERS-KEFFER
RESIDENCE
KITCHEN & GARAGE RENOVATIONS
PORTLAND, ME

TITLE
INTERIOR ELEVATIONS - HOUSE

DATE
05 / 12 / 2015

DRAWING #
A500