

2 CLG DETAIL @ STL BEAM
A301 SCALE: 1 1/2"=1'-0"

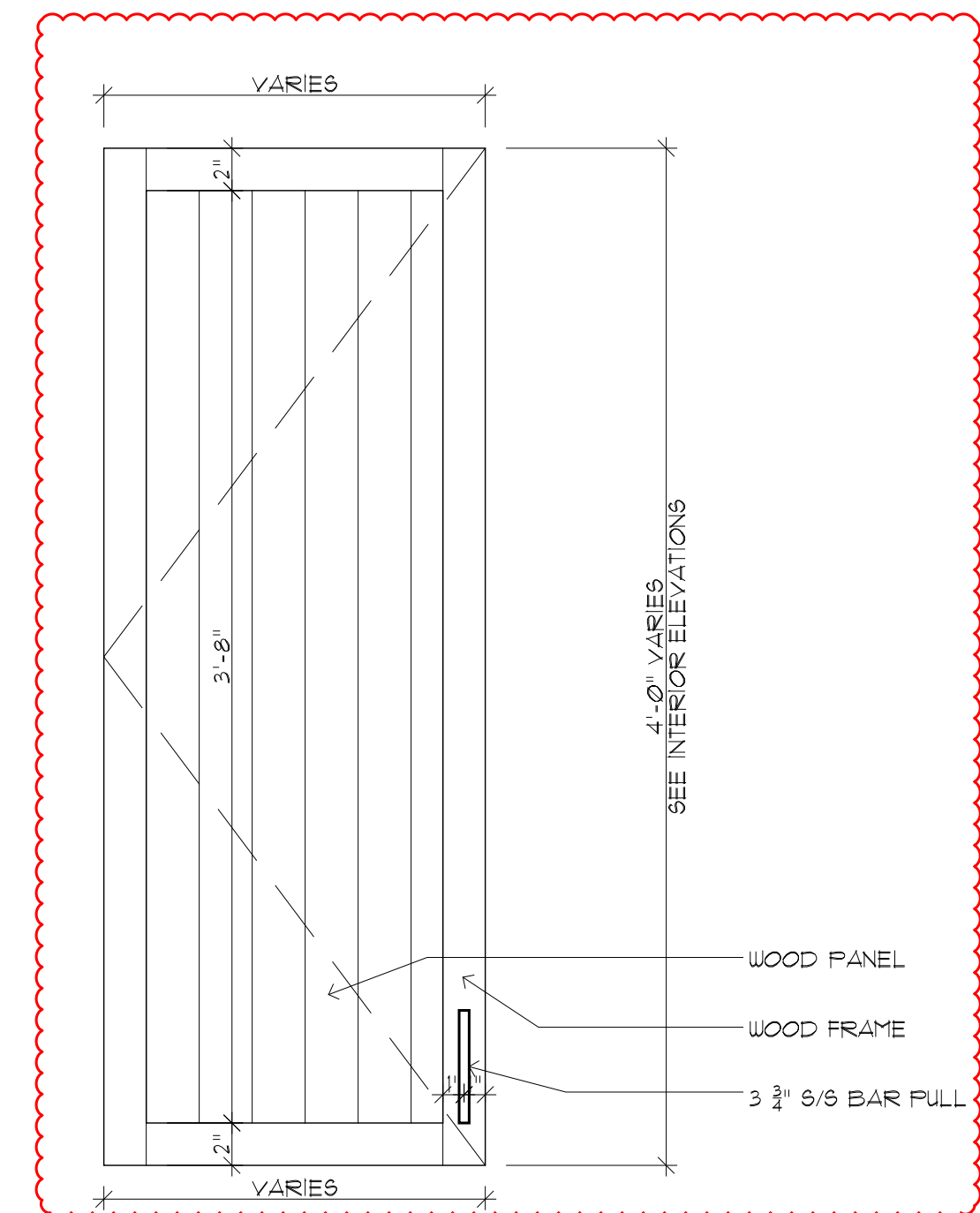

- DROPED COVE, PROFILE TO MATCH EXISTING
- SQUARE BLOCK, INSTALL AT ALL INTERIOR CORNERS AND ENDS OF COVE
- CLG COVE, MATCH PROFILE OF EXISTING
- WAINSCOT TOP, MATCH PROFILE OF EXISTING
- DOOR TRIM, MATCH PROFILE OF EXISTING
- WAINSCOT, MATCH PROFILE OF EXISTING
- WAINSCOT BASE MATCH PROFILE OF EXISTING



3 TYP UPPER CABINET DOOR ELEVATION
A301 SCALE: 1 1/2"=1'-0"

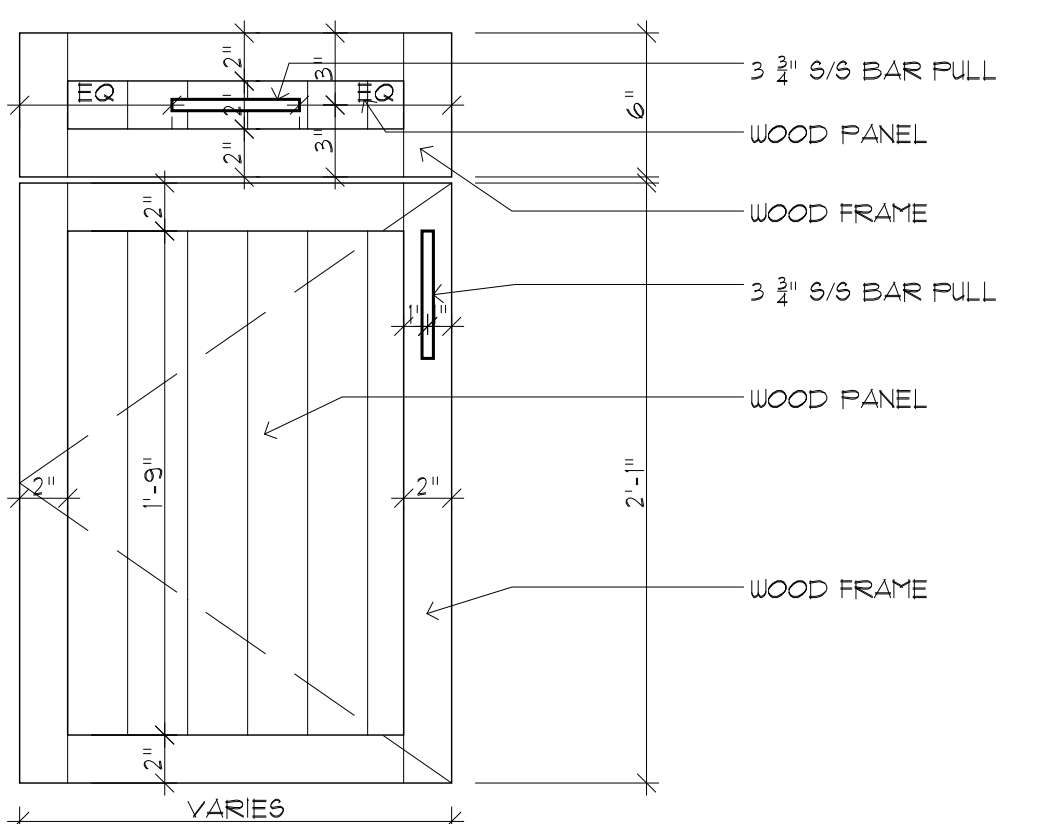

4 TYP BASE CABINET DOOR ELEVATION
A301 SCALE: 1 1/2"=1'-0"



Civil Engineer
 Landscape Architect

Structural Engineer
CASCO BAY ENGINEERING
 424 FORE STREET
 PORTLAND, ME 04101
 Mechanical Engineers

Electrical Engineer
 Client:
SELLERS-KEFFER
 85 COYLE STREET
 PORTLAND, ME 04101

- ISSUED FOR REVISIONS
- 03.12.2015_SD PROGRESS
 - 03.20.2015_SD PROGRESS
 - 04.01.2015_DD PROGRESS
 - 04.23.2015_FOR PERMIT
 - 05.06.2015_MEETING
 - 05.12.2015_UPDATED PERMIT
 - 05.14.2015_FOR PRICING
 - 06.22.2015_REVISIED PERMIT
 - 06.29.2015_REVISIED PERMIT

SELLERS-KEFFER
 RESIDENCE
 KITCHEN & GARAGE RENOVATIONS
 PORTLAND, ME

TITLE SECTIONS
 DATE 06 / 29 / 2015