

1 SOUTH-WEST EXTERIOR ELEVATION - HOUSE & GARAGE  
A200 SCALE: 1/4"=1'-0"

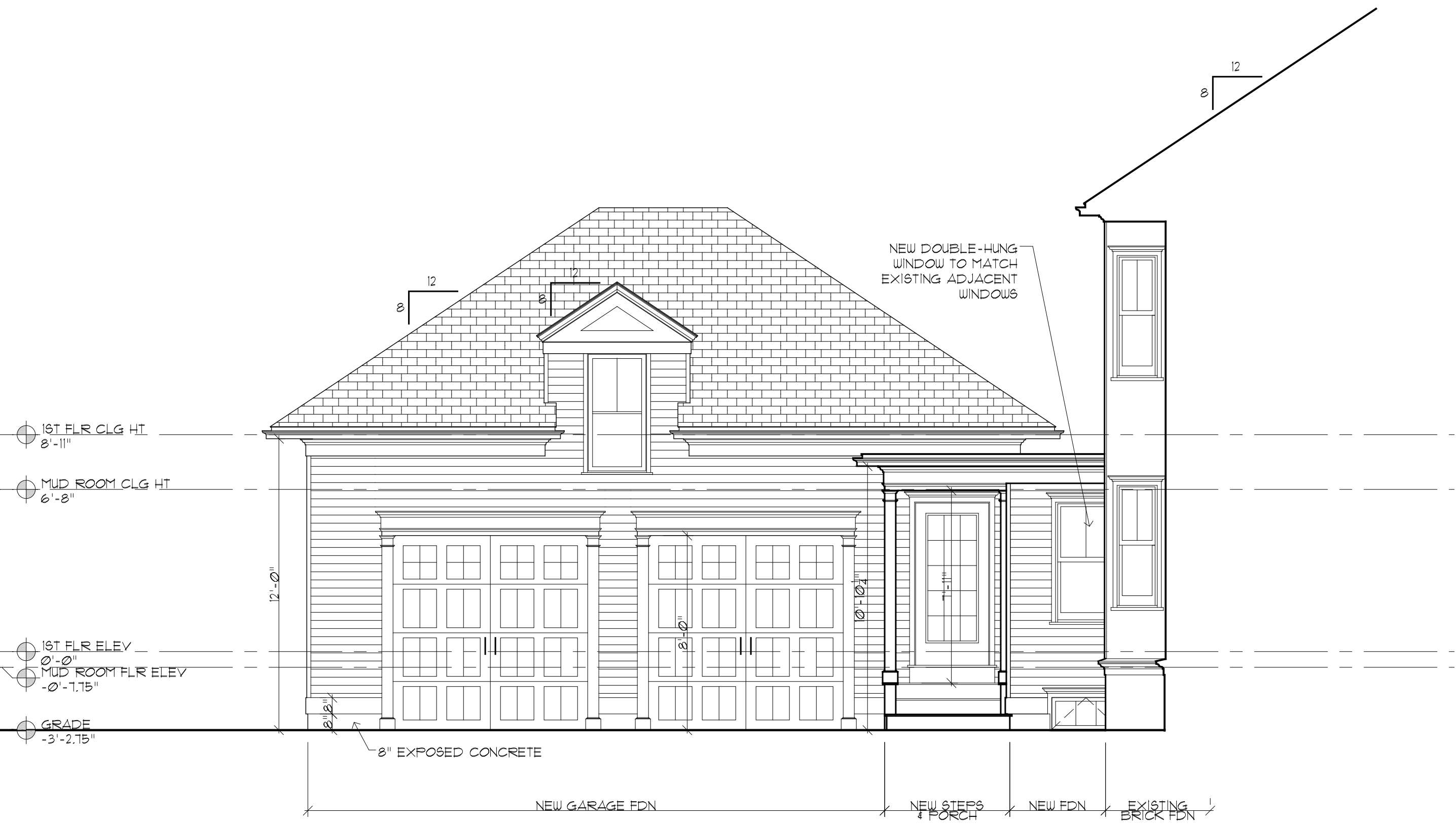

2 SOUTH-EAST EXTERIOR ELEVATION - HOUSE & GARAGE  
A200 SCALE: 1/4"=1'-0"

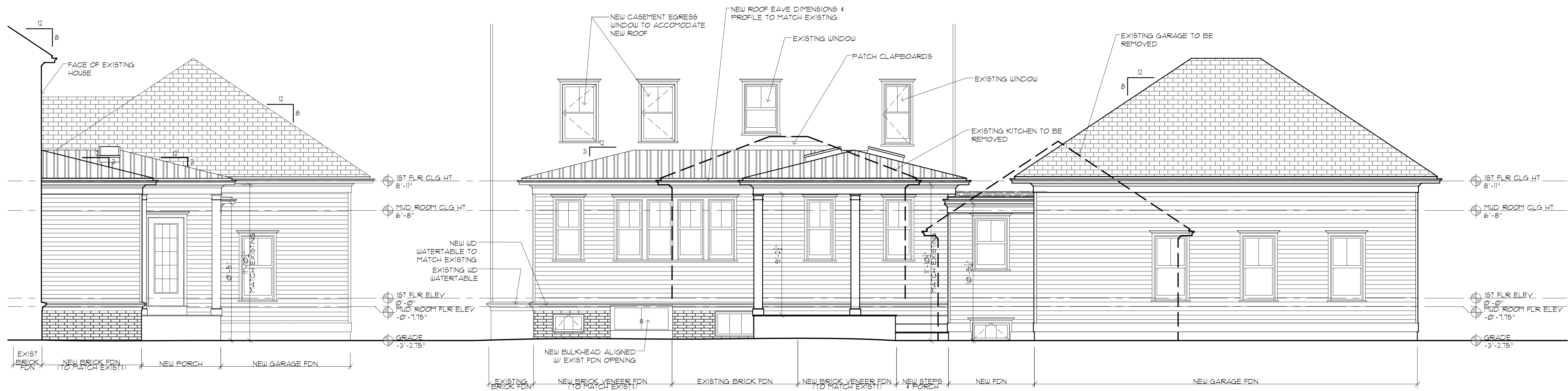

3 NORTH-EAST EXTERIOR ELEVATION - HOUSE & GARAGE  
A200 SCALE: 1/4"=1'-0"

4 NORTH-WEST EXTERIOR ELEVATION - HOUSE & GARAGE  
A200 SCALE: 1/4"=1'-0"



Civil Engineer  
Landscape Architect

Structural Engineer  
**CASCO BAY ENGINEERING**  
424 FORE STREET  
PORTLAND, ME 04101  
Mechanical Engineers

Electrical Engineer  
**SELLERS-KEFFER**  
85 COYLE STREET  
PORTLAND, ME 04101

- ISSUED FOR REVISIONS
- 03.12.2015\_SD PROGRESS
  - 03.20.2015\_SD PROGRESS
  - 04.01.2015\_DD PROGRESS
  - 04.23.2015\_FOR PERMIT
  - 05.06.2015\_MEETING
  - 05.12.2015\_UPDATED PERMIT

**SELLERS-KEFFER**  
**RESIDENCE**  
KITCHEN & GARAGE RENOVATIONS  
PORTLAND, ME

TITLE  
EXTERIOR ELEVATIONS

DATE  
05 / 12 / 2015

DRAWING #  
**A200**