

1 FIRST FLOOR PLAN  
A101 SCALE: 1/4"=1'-0"

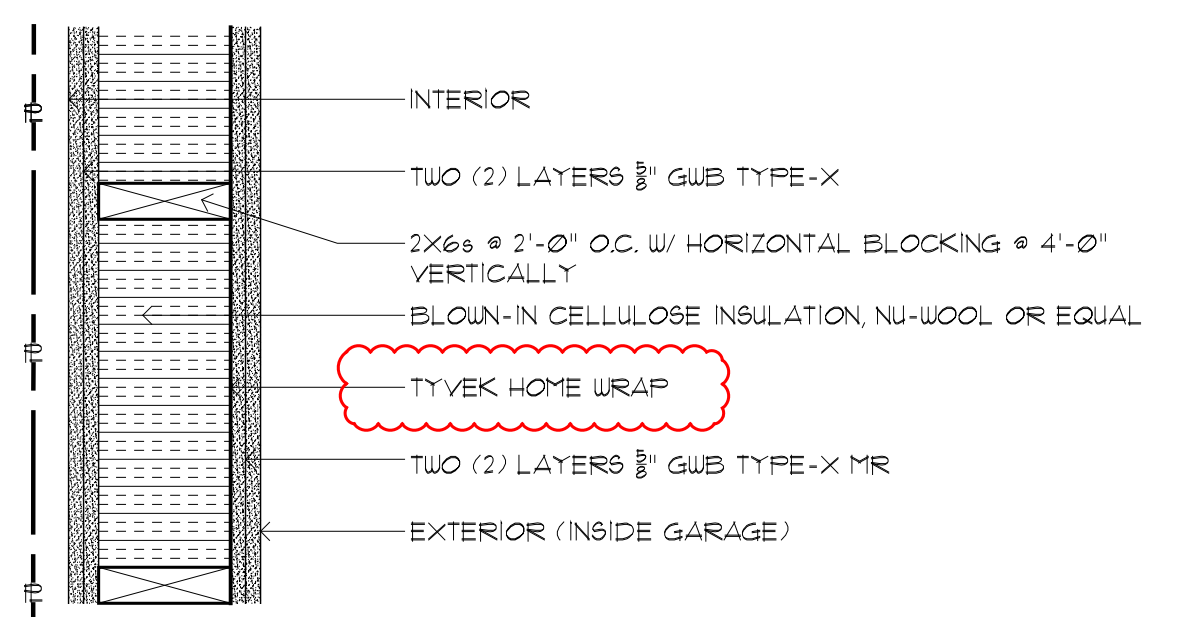

2 WALL TYPE 1  
A101 SCALE: 1 1/2"=1'-0" 2 HOUR FIRE RATED ASSEMBLY  
UL 263 DESIGN # U301

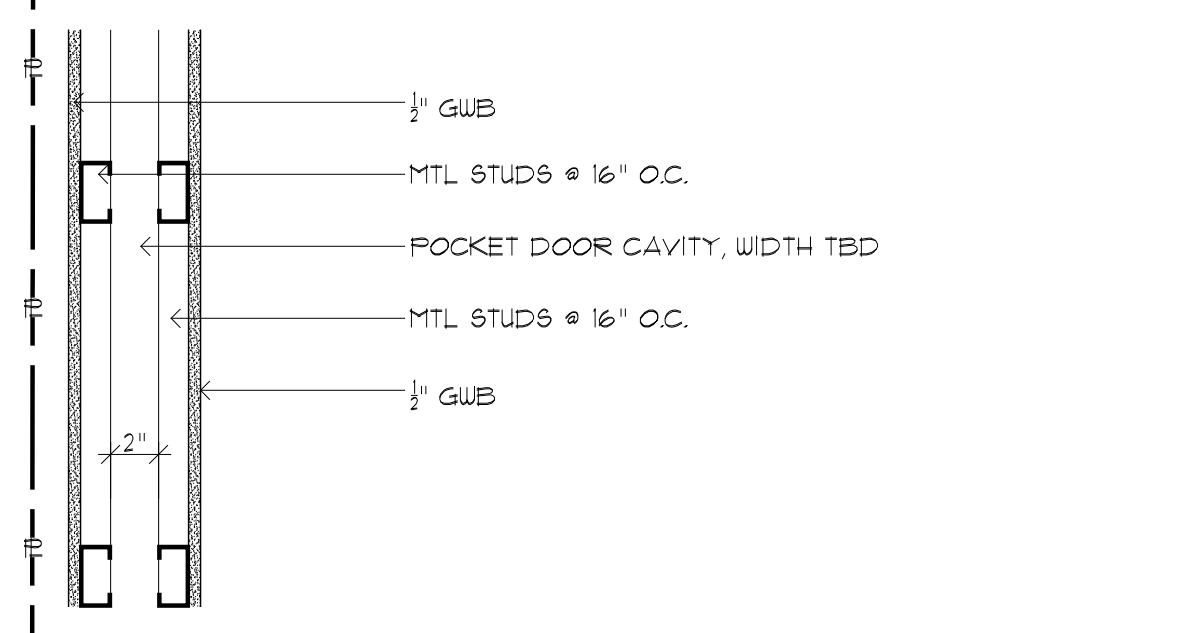

3 WALL TYPE 2  
A101 SCALE: 1 1/2"=1'-0"

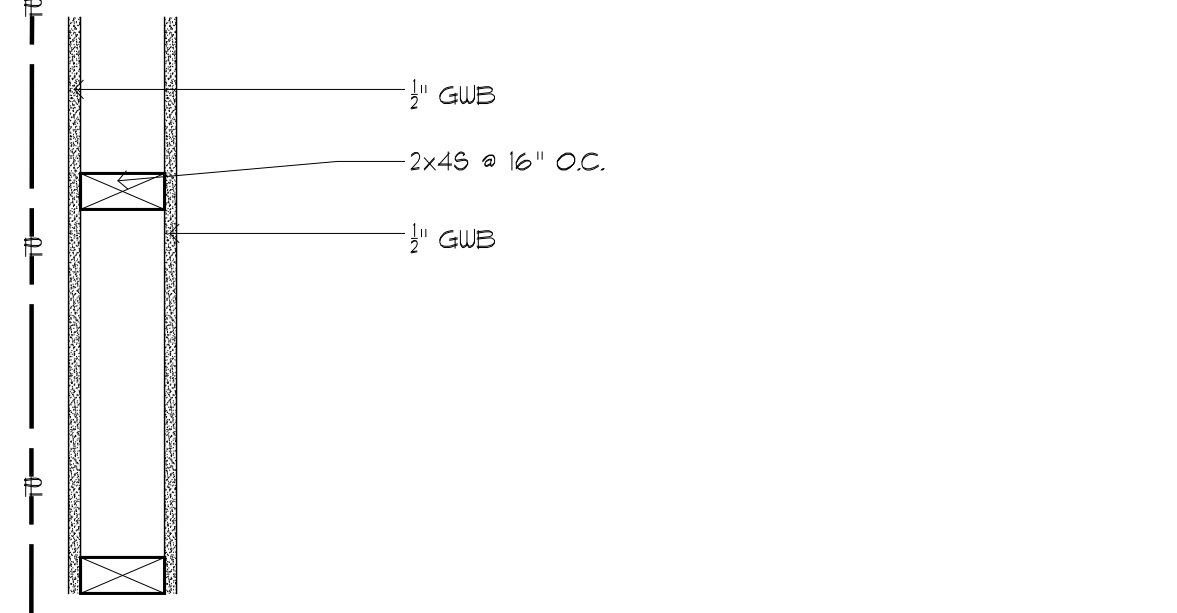

4 WALL TYPE 3  
A101 SCALE: 1 1/2"=1'-0"

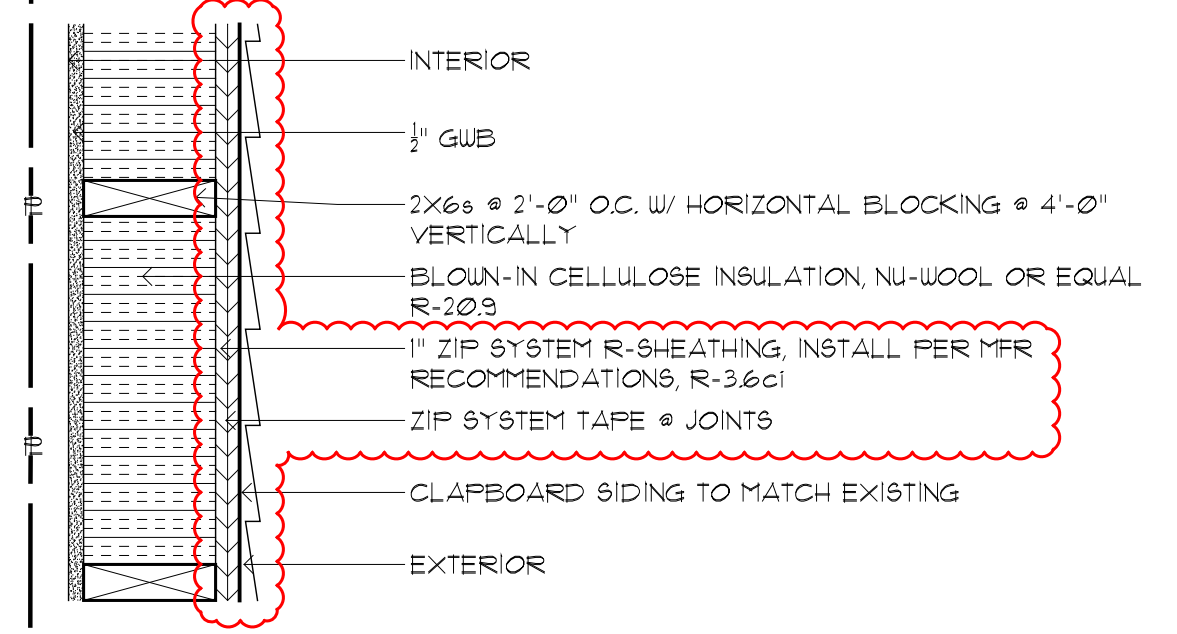

5 WALL TYPE 4  
A101 SCALE: 1 1/2"=1'-0" TOTAL INSULATION VALUE = R-24.5

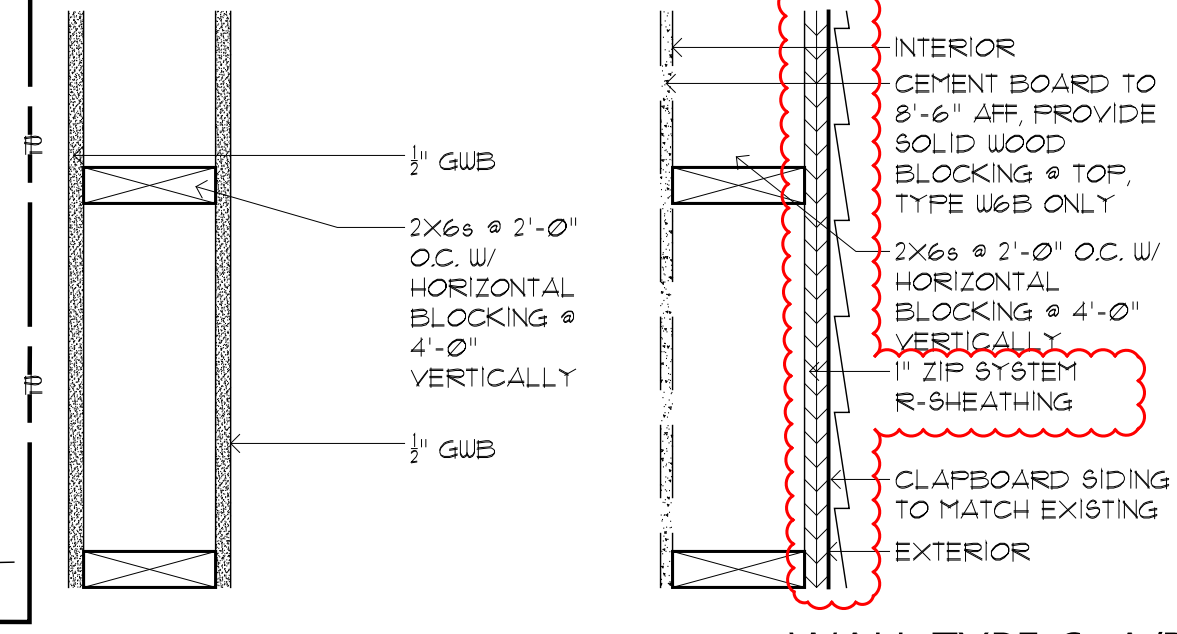

6 WALL TYPE 5  
A101 SCALE: 1 1/2"=1'-0"

6 WALL TYPE 6, A/B  
A101 SCALE: 1 1/2"=1'-0"

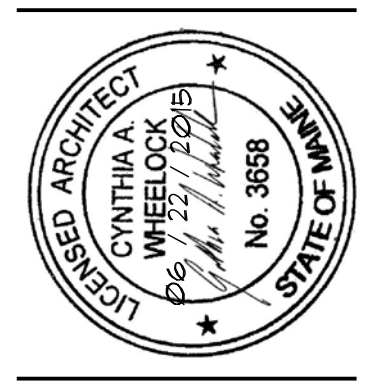

Civil Engineer  
Landscape Architect

Structural Engineer  
**CASCO BAY ENGINEERING**  
424 FORE STREET  
PORTLAND, ME 04101  
Mechanical Engineers

Electrical Engineer  
**SELLERS-KEFFER**  
85 COYLE STREET  
PORTLAND, ME 04101  
Client

- ISSUED FOR REVISIONS
- 03.12.2015\_SD PROGRESS
  - 03.20.2015\_SD PROGRESS
  - 04.01.2015\_DD PROGRESS
  - 04.23.2015\_FOR PERMIT
  - 05.06.2015\_MEETING
  - 05.12.2015\_UPDATED PERMIT
  - 05.14.2015\_FOR PRICING
  - 06.22.2015\_REVISED PERMIT

**SELLERS-KEFFER**  
RESIDENCE  
KITCHEN & GARAGE RENOVATIONS  
PORTLAND, ME

TITLE  
FIRST FLOOR PLAN

DATE  
06 / 22 / 2015

DRAWING #  
**A101**