

Building Sketch

Borrower	Kargar, Shamayel & Mohammad		
Property Address	579 Forest Ave		
City	Portland	County	Cumberland
Lender	Biddeford Savings Bank	State	ME Zip Code 04101-1513

Unit 3
3rd Floor Unit
Interior Not To Scale

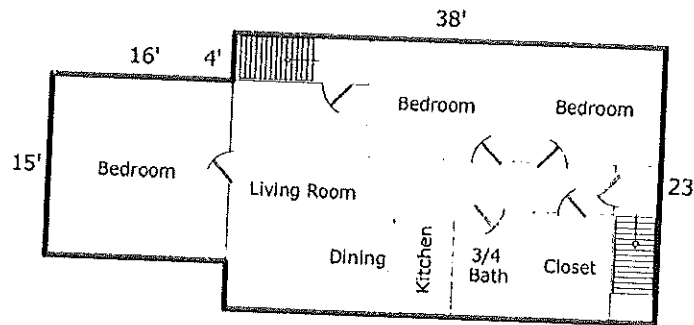

Sketch by Apex Modra™

Comments:

AREA CALCULATIONS SUMMARY

Code	Description	Net Size	Net Totals
GBA1	Third Floor Unit 3	1114.0	1114.0

BUILDING AREA BREAKDOWN

Breakdown		Subtotals
Third Floor Unit 3		
54.0 x	15.0	810.0
4.0 x	38.0	152.0
4.0 x	38.0	152.0