

IF THIS SHEET IS NOT 24 X 36 IT IS A REDUCED SCALE PRINT - SCALE ACCORDINGLY

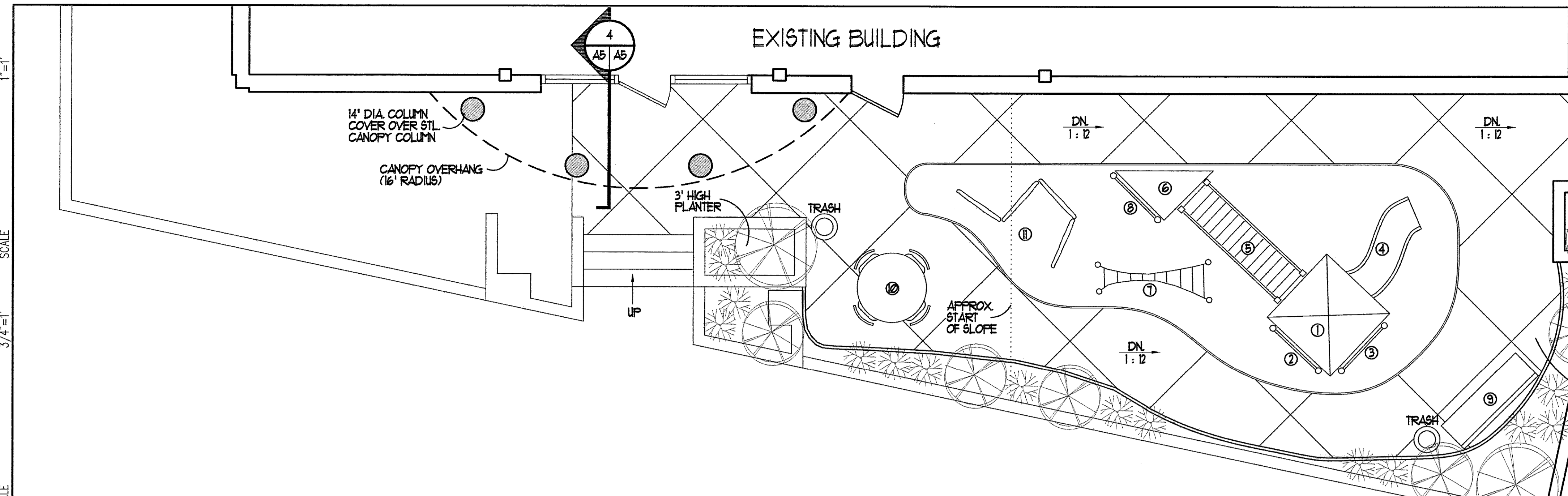

1 NEW PLAN - PLAYGROUND
SCALE: 1/4" = 1'-0"

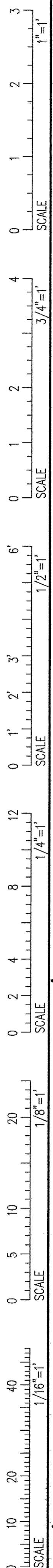
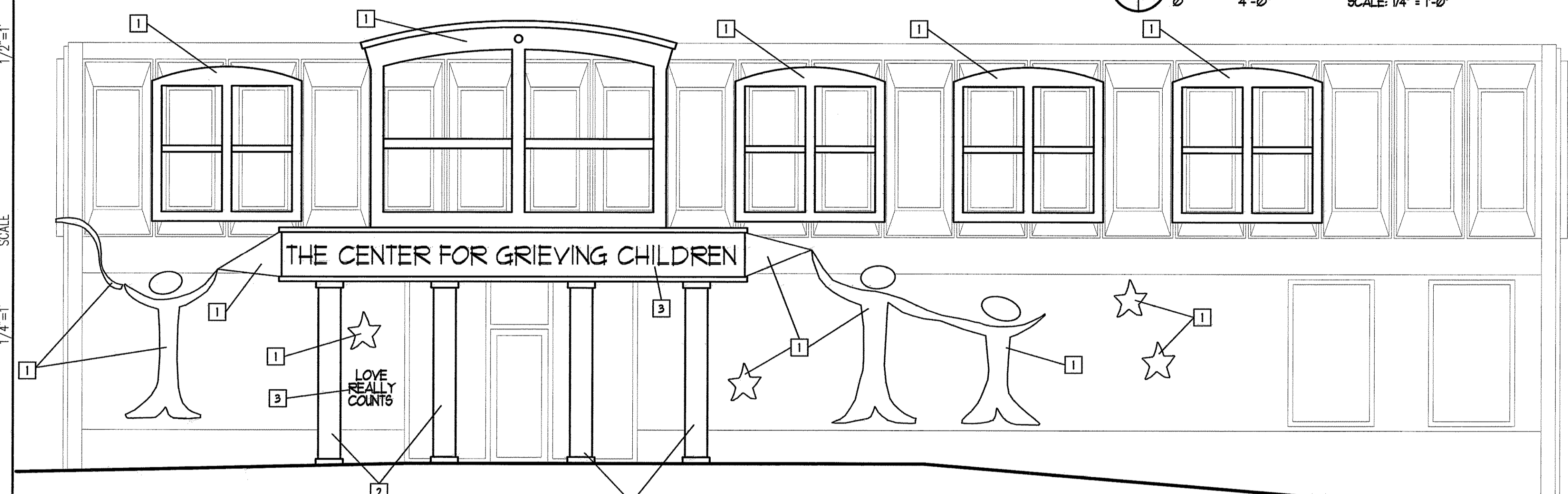

2 NEW FRONT ELEVATION - BELMONT ST.
SCALE: 1/4" = 1'-0"

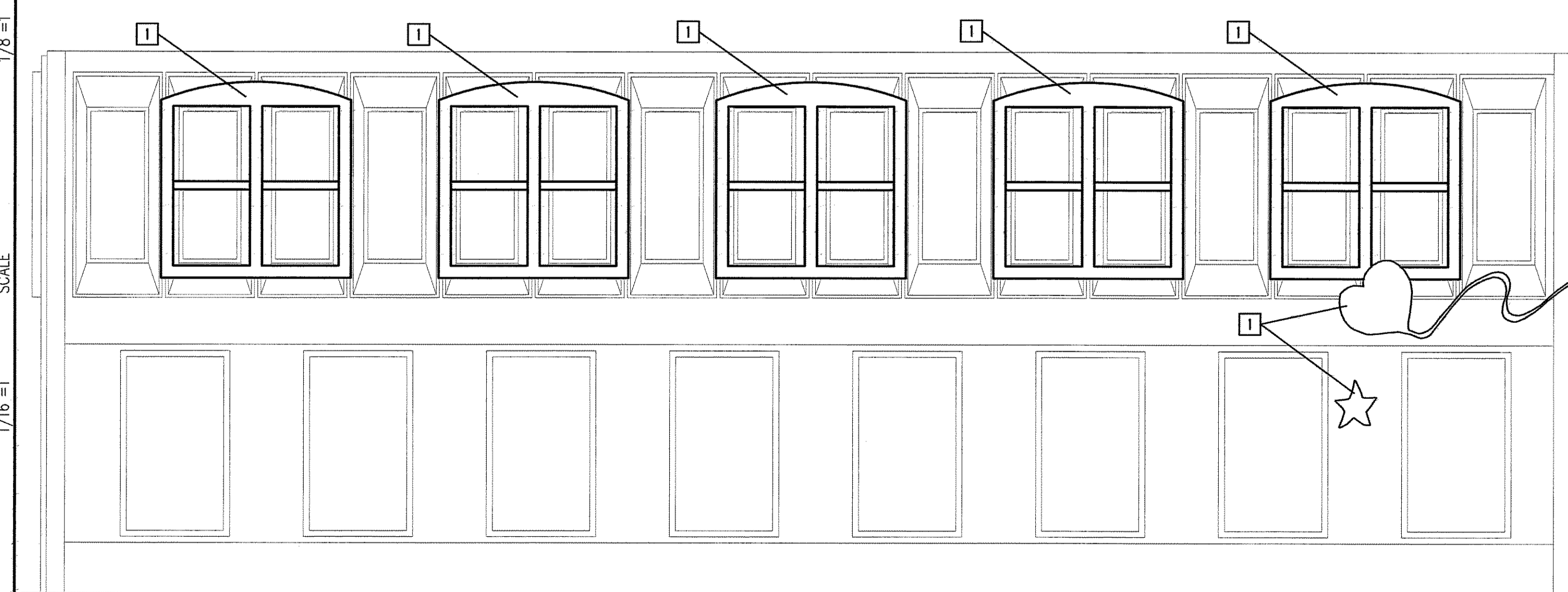

3 NEW SIDE ELEVATION - FOREST AVE
SCALE: 1/4" = 1'-0"

- ELEVATION - GENERAL NOTES**
- SIGNAGE SUBCONTRACTOR TO FIELD VERIFY ALL DIMENSIONS. DO NOT SCALE DRAWINGS.
 - ALL EXTERIOR COLORS PER ARCH.
 - SIGNAGE SUBCONTRACTOR TO SUBMIT SHOP DRAWINGS THAT INCLUDE ALL DIMENSIONS AND ANCHOR BOLT LOCATIONS.
 - VERIFY ALL FONT STYLES WITH ARCH.
 - GRIND AND SMOOTH ALL STEEL EDGES.
- ELEVATION - KEYED NOTES**
- SIGNAGE TO BE 1/4" STL. ELECTROSTATICALLY PAINTED. (COLOR BY ARCH.) CONTRACTOR TO DETERMINE NUMBER OF STEEL SECTIONS. GET STEEL ONTO EPOXYED ANCHOR BOLTS (LOCATION AND NUMBER OF ANCHOR BOLTS TO BE DETERMINED BY CONTRACTOR AND VERIFIED BY ARCH.)
 - PROVIDE AND INSTALL 10' HIGH (CUT IN FIELD) X 14" DIA. SMOOTH, TAPERED, FIBERGLASS LOADBEARING COLUMN W/ TUSCAN CAPITAL OR BASE (BY IMPERIAL PRODUCTION (800) 399-1885 OR FIRST CLASS BUILDING PRODUCTS (888) 514-8141 OR EQUAL). FRAME AND PAINT PER SPEC. CONTRACTOR TO FOLLOW MANUF'S INST. ON INSTALLATION. INCL. FASTENING OF COLUMN TO CONC. BASE AND TO NEW CANOPY (INCL. ANY ANCHOR BOLT LOCATIONS).
 - LIGHTED CHANNEL LETTERS (VERIFY COLOR AND FONT W/ ARCH.)

- STAMPED AND STAINED (RED) ASPHALTIC PAVEMENT
- EQUIPMENT**
- 4' HIGH DECK (5' SQ. W/ 5/8" SQ. ROOF)
 - CARGO CLIMBER #335
 - SPIDER CLIMBER #308
 - 2 SECTION CHAMELEON SLIDE #850
 - 1'-6" HIGH SUSPENSION BRIDGE W/ RAILING #855-3
 - 4' HIGH DECK
 - DOUBLE CAMELBACK CLIMBER #448-2
 - INCLINED ROCK CLIMBING WALL #151-28
 - SLAT BENCH #1251
 - PORTABLE ROUND TABLE #144-1R
 - 4 SECTION BOULDER RIDGE ROCK WALL
- ALL EQUIPMENT IS BASED ON MIRACLE RECREATION EQUIPMENT COMPANY (www.miracle-recreation.com)
CONTACT: (800) 655-6355
- GROUND COVER AROUND EQUIPMENT TO BE IMPACT RESISTANT SURFACE BY EQUIPMENT MANUF.

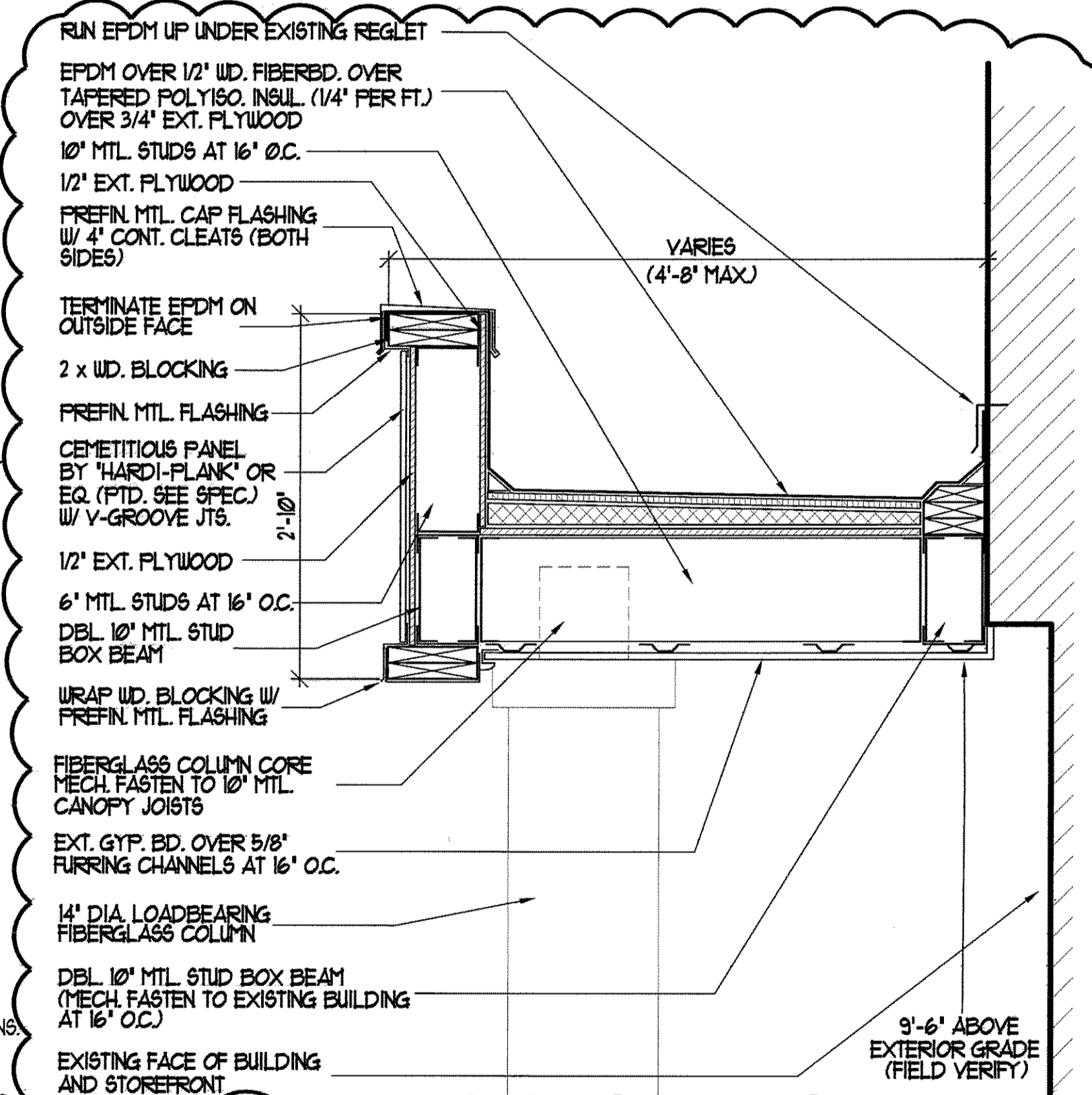

4 ENTRANCE CANOPY SECTION
SCALE: 1" = 1'-0"

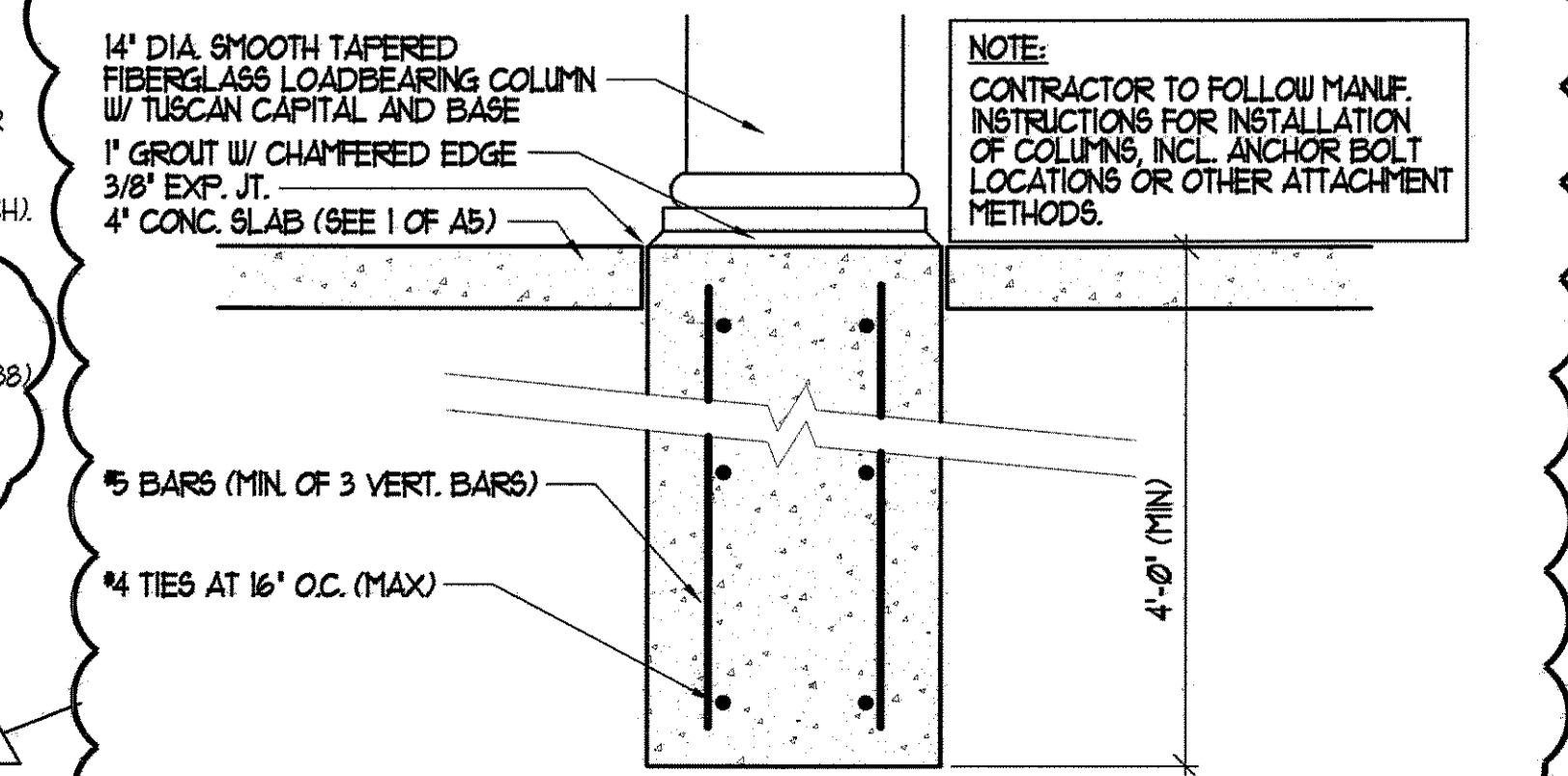

5 COLUMN BASE DETAIL
SCALE: 1" = 1'-0"

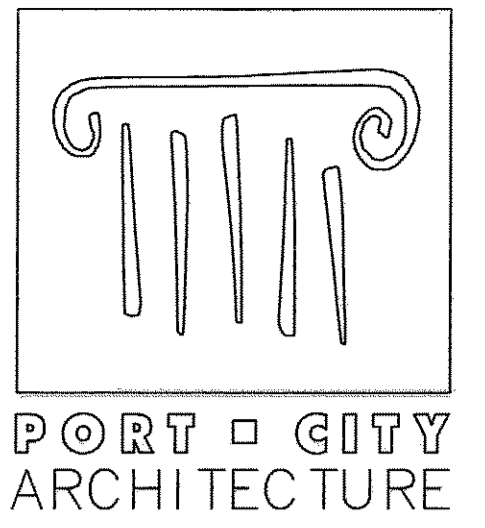

65 NEWBURY STREET
PORTLAND, ME 04101
207.761.9000
fax: 207.761.2010
info@portcityarch.com



FOR CONSTRUCTION

CONSULTANTS:
Allied / Cook Construction
John S. Brockington
Preconstruction Mgr.
P.O. Box 1396
Portland, Maine 04104
(207) 712-2888
(207) 885-5135 fax

Johnson and Jordan Mechanical Contractors
Mike Johnson P.E.
18 Mussey Road
Scarborough, ME 04074
(207) 883-8345
(207) 883-8619 fax

Seabee Electric
Charles Hascall, President
84 Pleasant Hill Road
Scarborough, ME 04074
(207) 883-5448

CENTER FOR GRIEVING CHILDREN
555 FOREST AVE
Portland, Maine 04103

NO.	DATE	DESCRIPTION
4	4-14-06	CONSTRUCTION SET
3	3-21-06	PERMIT SET
2	2-11-06	DESIGN DEVELOPMENT
1	1-4-06	SCHEMATIC DESIGN

REVISIONS

Date Issued: _____ Date - Year: _____

Project Number: **05109**

Drawing Scale: _____

SHEET NAME
**EXTERIOR
PLAYGROUND
AND NEW CANOPY**

Drawn By: **MC**
Checked By: **ACH**

A5