

IF THIS SHEET IS NOT 24 X 36 IT IS A REDUCED SCALE PRINT - SCALE ACCORDINGLY

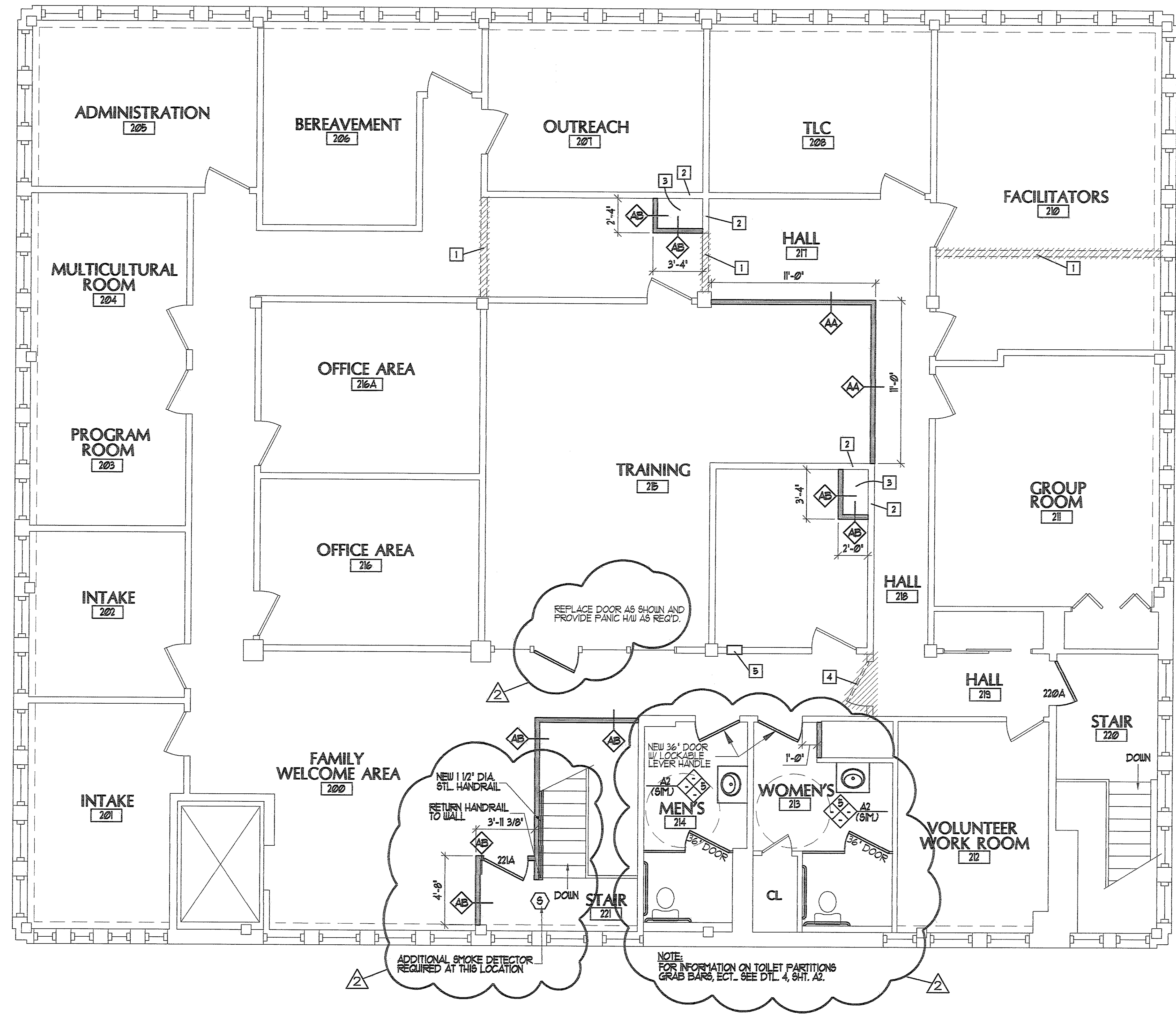
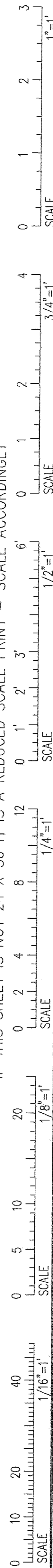

1 2nd FLOOR - ALTERNATE #1
SCALE: 1/4" = 1'-0"

- FLOOR PLAN - GENERAL NOTES**
- A. ALL INTERIOR DIMENSIONS ARE STUD TO STUD, UNLESS OTHERWISE INDICATED.
 - B. DIMENSIONS MARKED 'CLEAR' ARE TO BE A MINIMUM DISTANCE CLEAR BETWEEN FINISHES. CONTRACTOR TO FIELD VERIFY.
 - C. ALL GUB TO BE A MAXIMUM OF 1/4" ABOVE FIN. FL.
 - D. GUB IN ALL BATHROOMS TO BE MR. GYP. BD.
 - E. GUB BEHIND SINKS TO BE MR. GYP. BD.
 - F. GUB IN KITCHEN TO BE MR. GYP. BD.
 - G. ALL EXISTING AND NEW H*F TO BE PAINTED (SEE SPEC - COLOR BY ARCH)
 - H. SEE RESTROOM ELEVATIONS FOR RESTROOM ACCESSORIES.

- FLOOR PLAN - KEYED NOTES (ALT. #1)**
- 1 REMOVE EXISTING WALL AS SHOWN. PATCH ANY DAMAGE DONE TO SURROUNDING CONSTRUCTION AS REQUIRED.
 - 2 EXISTING WALL TO BE COVERED W/ 5/8" TYPE 'X' GYP. BD. (BOTH SIDES) WALL TO CONFORM TO UL# 305.
 - 3 SAW CUT CONC. ROOF DECK ABOVE AND CONC. FLOOR TO ALLOW FOR NEW DUCTWORK FROM NEW RANGE HOOD. SEE HVAC PLANS FOR ROOF CURBS AND EXACT SIZES OF OPENINGS THROUGH DECKS.
 - 4 REMOVE AND SALVAGE EXISTING DOOR AND HARDWARE. DOOR AND HW TO BE REUSED. SEE DOOR AND FRAME SCHED. REPLACE KNOB W/ ADA LEVER HANDLE (INSTALL DOOR IN NEW H*F IF USED DOWNSTAIRS, OR WD. FRAME IF USED UPSTAIRS).
 - 5 PROVIDE AND INSTALL RECESSED FIRE EXTINGUISHER CABINET AND FIRE EXTINGUISHER (SEE SPEC.)

- SECOND FLOOR FINISH SCHEDULE (ALT. #1)**
- WALLS:**
ALL NEW WALLS TO BE PAINTED. SEE SPEC. FOR PAINTING REQUIREMENTS FOR SPECIFIC SUBSTRATES.
- FLOORS:**
EXISTING FLOORING TO REMAIN IN ALL ROOMS
- BASE:**
ALL NEW WALLS TO HAVE 4" VINYL COVE BASE (MATCH EXISTING - SEE SPEC.)

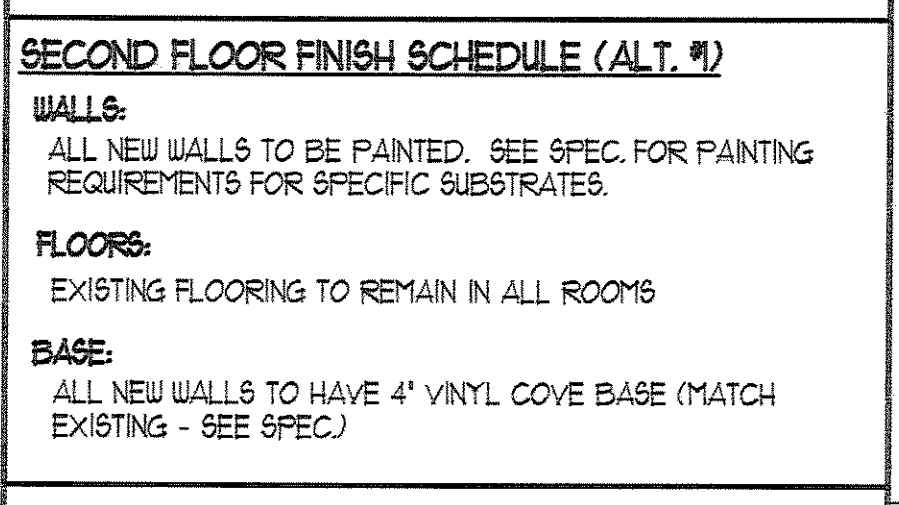

NO.	DATE	DESCRIPTION
4	4-14-06	CONSTRUCTION SET
3	3-21-06	PERMIT SET
2	2-11-06	DESIGN DEVELOPMENT
1	1-4-06	SCHEMATIC DESIGN

NO.	DATE	DESCRIPTION
1		2x4 WD STUD-FULL HGT ACOUSTICAL WALL
2		2 x 4 WD. STUD-FULL HGT ACOUSTICAL WALL 1-HR RATED (UL DESIGN NO. 305)

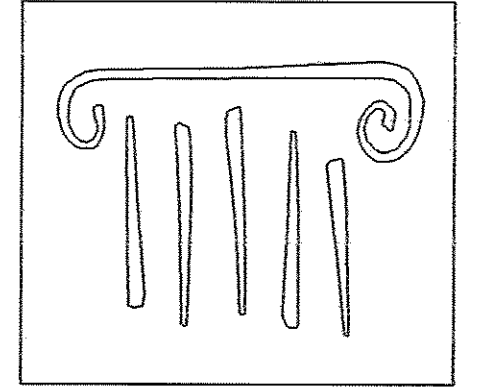
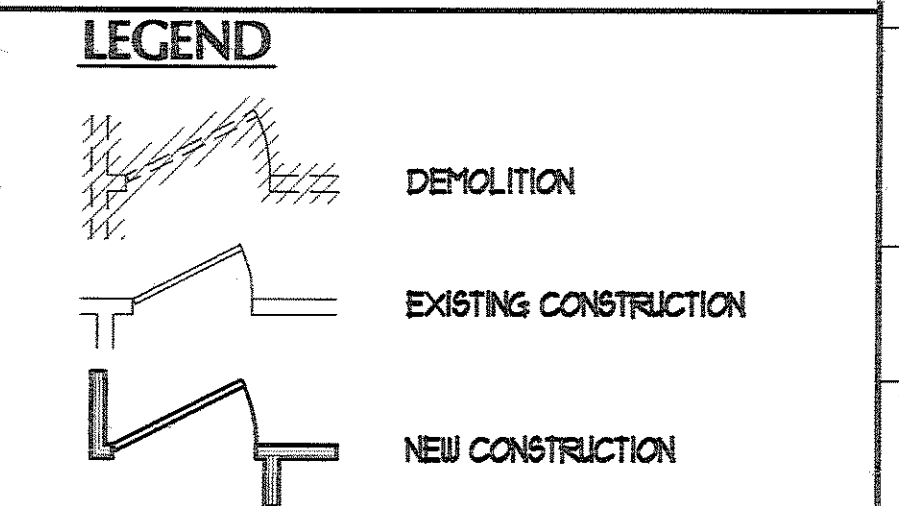

PORT CITY ARCHITECTURE

65 NEWBURY STREET
PORTLAND, ME 04101
207.761.9000
fax: 207.761.2010
info@portcityarch.com

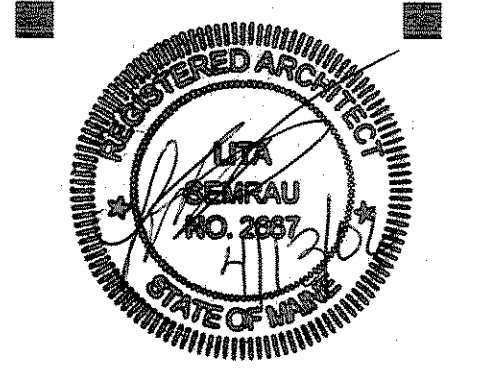

FOR CONSTRUCTION

CONSULTANTS:
Allied / Cook Construction
John S. Brockington
Preconstruction Mgr.
P.O. Box 1396
Portland, Maine 04104
(207) 712-2888
(207) 885-5135 fax

Johnson and Jordan Mechanical Contractors
Mike Johnson P.E.
18 Mussey Road
Scarborough, ME 04074
(207) 883-8345
(207) 883-8619 fax

Seabee Electric
Charles Hascall, President
84 Pleasant Hill Road
Scarborough, ME 04074
(207) 883-5448

CENTER FOR GRIEVING CHILDREN

555 FOREST AVE
Portland, Maine 04103

NO.	DATE	DESCRIPTION
4	4-14-06	CONSTRUCTION SET
3	3-21-06	PERMIT SET
2	2-11-06	DESIGN DEVELOPMENT
1	1-4-06	SCHEMATIC DESIGN

NO.	DATE	DESCRIPTION
1		2x4 WD STUD-FULL HGT ACOUSTICAL WALL
2		2 x 4 WD. STUD-FULL HGT ACOUSTICAL WALL 1-HR RATED (UL DESIGN NO. 305)

DATE ISSUED	DATE - YEAR

PROJECT NUMBER	05109
DRAWING SCALE	

SHEET NAME	FLOOR PLAN 2nd FLOOR (ALTERNATE #1)
DRAWN BY	
CHECKED BY	A1.2