

IF THIS SHEET IS NOT 24 X 36 IT IS A REDUCED SCALE PRINT - SCALE ACCORDINGLY

SCALE 1/4" = 1'

SCALE 1/8" = 1'

SCALE 1/16" = 1'

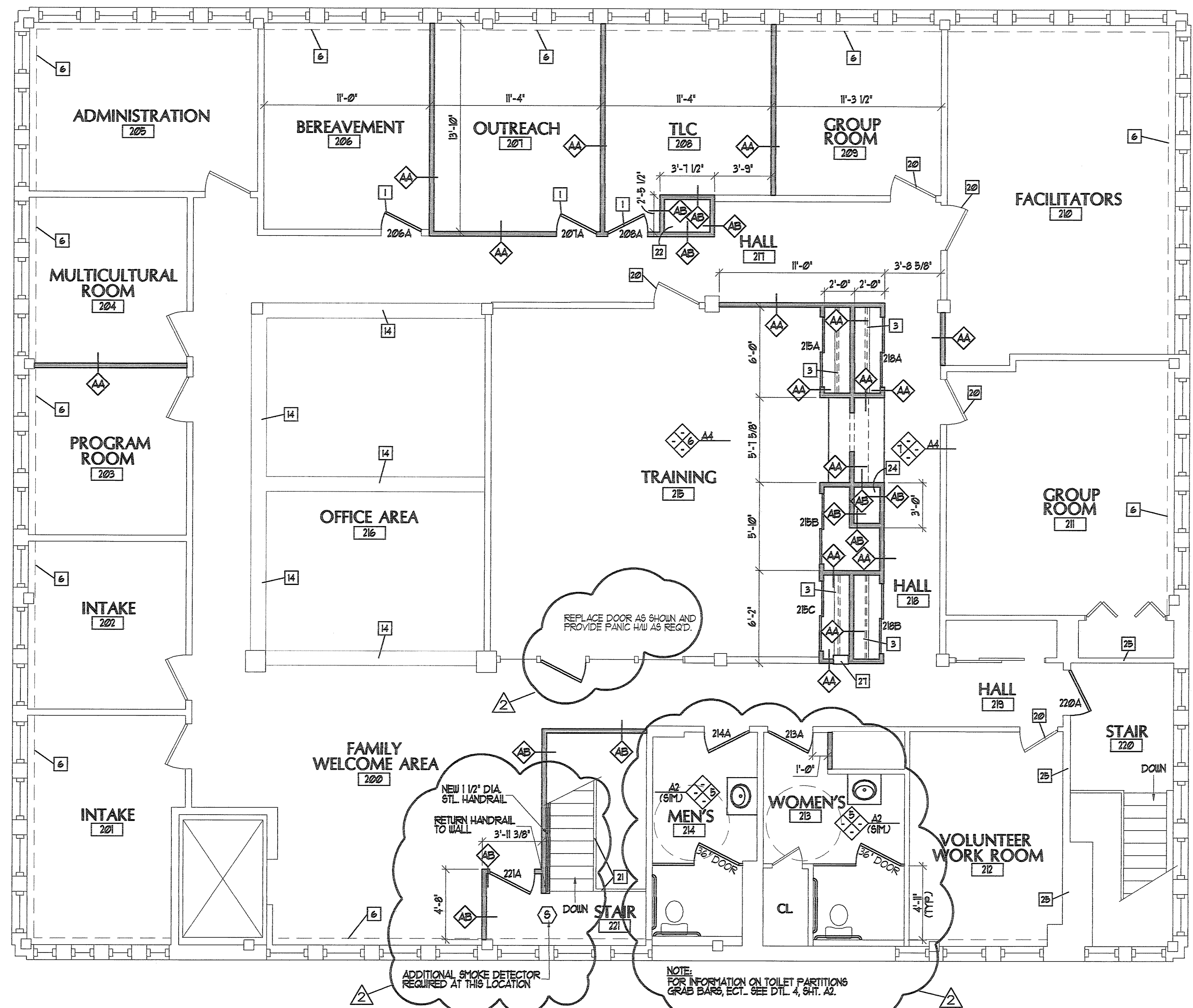

FLOOR PLAN - 2nd FLOOR
SCALE: 1/4" = 1'-0"

SECOND FLOOR FINISH SCHEDULE

WALLS:
ALL NEW WALLS TO BE PAINTED. SEE SPEC. FOR PAINTING REQUIREMENTS FOR SPECIFIC SUBSTRATES.

FLOORS:
EXISTING FLOORING TO REMAIN IN ALL ROOMS EXCEPT:
BEREAVEMENT 206: EXISTING CARPET TO BE REMOVED AND REUSED. INSTALL SALVAGED CARPET FROM FIRST FLOOR.
OUTREACH 207: EXISTING CARPET TO BE REMOVED AND REUSED. INSTALL SALVAGED CARPET FROM FIRST FLOOR.
TLC 208: EXISTING CARPET TO BE REMOVED AND REUSED. INSTALL SALVAGED CARPET FROM FIRST FLOOR.
GROUP ROOM 209: EXISTING CARPET TO BE REMOVED AND REUSED. INSTALL SALVAGED CARPET FROM FIRST FLOOR.
FACILITATORS 210: EXISTING CARPET TO REMAIN. FILL IN WITH SALVAGED CARPET AT LOCATION OF REMOVED WALL.
TRAINING 215: EXISTING CARPET TO REMAIN. FILL IN WITH SALVAGED CARPET TO MATCH.
OFFICE AREA 216: NEW CARPET ACCENT BORDER IN PLACE OF REMOVED WALLS.
HALL 211: APPROX. 1/3 OF THE CARPET (BROWN) TO REMAIN. OTHER CARPET (BLUE) TO BE REMOVED, SALVAGED, AND REPLACED WITH SALVAGED CARPET (BROWN).
HALL 212: CARPET (BLUE) TO BE REMOVED, SALVAGED AND REPLACED WITH SALVAGED CARPET (BROWN).
HALL 213: ANY EXISTING CARPET (BROWN) TO REMAIN. ANY AREAS NOT COVERED BY THE EXISTING BROWN CARPET TO BE COVERED WITH SALVAGED CARPET (BROWN).

BASE:
ALL NEW WALLS TO HAVE 4" VINYL COVE BASE (MATCH EXISTING - SEE SPEC.)

BASE:
ALL NEW WALLS TO HAVE 4" VINYL COVE BASE (MATCH EXISTING - SEE SPEC.)

BASE:
ALL NEW WALLS TO HAVE 4" VINYL COVE BASE (MATCH EXISTING - SEE SPEC.)

BASE:
ALL NEW WALLS TO HAVE 4" VINYL COVE BASE (MATCH EXISTING - SEE SPEC.)

BASE:
ALL NEW WALLS TO HAVE 4" VINYL COVE BASE (MATCH EXISTING - SEE SPEC.)

BASE:
ALL NEW WALLS TO HAVE 4" VINYL COVE BASE (MATCH EXISTING - SEE SPEC.)

BASE:
ALL NEW WALLS TO HAVE 4" VINYL COVE BASE (MATCH EXISTING - SEE SPEC.)

BASE:
ALL NEW WALLS TO HAVE 4" VINYL COVE BASE (MATCH EXISTING - SEE SPEC.)

BASE:
ALL NEW WALLS TO HAVE 4" VINYL COVE BASE (MATCH EXISTING - SEE SPEC.)

BASE:
ALL NEW WALLS TO HAVE 4" VINYL COVE BASE (MATCH EXISTING - SEE SPEC.)

BASE:
ALL NEW WALLS TO HAVE 4" VINYL COVE BASE (MATCH EXISTING - SEE SPEC.)

BASE:
ALL NEW WALLS TO HAVE 4" VINYL COVE BASE (MATCH EXISTING - SEE SPEC.)

BASE:
ALL NEW WALLS TO HAVE 4" VINYL COVE BASE (MATCH EXISTING - SEE SPEC.)

BASE:
ALL NEW WALLS TO HAVE 4" VINYL COVE BASE (MATCH EXISTING - SEE SPEC.)

BASE:
ALL NEW WALLS TO HAVE 4" VINYL COVE BASE (MATCH EXISTING - SEE SPEC.)

BASE:
ALL NEW WALLS TO HAVE 4" VINYL COVE BASE (MATCH EXISTING - SEE SPEC.)

BASE:
ALL NEW WALLS TO HAVE 4" VINYL COVE BASE (MATCH EXISTING - SEE SPEC.)

BASE:
ALL NEW WALLS TO HAVE 4" VINYL COVE BASE (MATCH EXISTING - SEE SPEC.)

BASE:
ALL NEW WALLS TO HAVE 4" VINYL COVE BASE (MATCH EXISTING - SEE SPEC.)

BASE:
ALL NEW WALLS TO HAVE 4" VINYL COVE BASE (MATCH EXISTING - SEE SPEC.)

BASE:
ALL NEW WALLS TO HAVE 4" VINYL COVE BASE (MATCH EXISTING - SEE SPEC.)

BASE:
ALL NEW WALLS TO HAVE 4" VINYL COVE BASE (MATCH EXISTING - SEE SPEC.)

BASE:
ALL NEW WALLS TO HAVE 4" VINYL COVE BASE (MATCH EXISTING - SEE SPEC.)

BASE:
ALL NEW WALLS TO HAVE 4" VINYL COVE BASE (MATCH EXISTING - SEE SPEC.)

BASE:
ALL NEW WALLS TO HAVE 4" VINYL COVE BASE (MATCH EXISTING - SEE SPEC.)

FLOOR PLAN - GENERAL NOTES

- A. ALL INTERIOR DIMENSIONS ARE STUD TO STUD, UNLESS OTHERWISE INDICATED.
- B. DIMENSIONS MARKED 'CLEAR' ARE TO BE A MINIMUM DISTANCE CLEAR BETWEEN FINISHES. CONTRACTOR TO FIELD VERIFY.
- C. ALL GUB TO BE A MAXIMUM OF 1/4" ABOVE FIN. FL.
- D. GUB IN ALL BATHROOMS TO BE MR. GYP. BD.
- E. GUB BEHIND SINKS TO BE MR. GYP. BD.
- F. GUB IN KITCHEN TO BE MR. GYP. BD.
- G. ALL EXISTING AND NEW HMF TO BE PAINTED (SEE SPEC - COLOR BY ARCH).
- H. SEE RESTROOM ELEVATIONS FOR RESTROOM ACCESSORIES.
- J. ALL DOOR HANDLES TO BE ADA LEVER HANDLES (SEE HARDWARE SCHEDULE).

FLOOR PLAN - KEYED NOTES

- 1 NEW LOCATION OF EXISTING, RELOCATED 36" WIDE DOOR (SEE DEMOLITION PLAN KEYED NOTE 10, 21, 28, 29).
- 2 NEW INTERIOR BORROWED LIGHT. SEE INT. ELEVATIONS.
- 3 PROVIDE AND INSTALL 12" DEEP WD. CLOSET SHELF AND ROD (SEE DETAIL 1, SHT. A2).
- 4 PROVIDE AND INSTALL 16" DEEP WD. CLOSET SHELF AND ROD (SEE DETAIL 1, SHT. A2).
- 5 THIS WALL TO HAVE STAGGERED 2 x 6 STUDS AT 16" O.C. W/ 2 x 8 TOP AND BOTTOM PLATES (SEE DETAIL 2, SHT. A2).
- 6 LINE OF EXISTING FLOOR RADIATOR (TO REMAIN).
- 7 LINE OF EXISTING SOFFIT (TO REMAIN, PROTECT AS REQ'D.).
- 8 OFFSET STUD WALL 5/8" TO ALLOW FOR HAT CHANNELS (SEE KEYED NOTE 5).
- 9 LINE OF NEW SOFFIT, SEE DETAIL 3, SHT. A2 (ALSO SEE RCP, SHT. A3).
- 10 HALF-WALL, SEE DETAIL 6, SHT. A2.
- 11 WRAP SINK PIPES W/ 'HANDI-WRAP' PROTECTIVE GUARDS OR EQUAL (SEE SPEC.).
- 12 PROVIDE AND INSTALL NEW 24" WIDE x 36" HIGH MIRROR (MOUNTED W/ BOT. OF MIRROR AT 38" AFF. MAX.).
- 13 PATCH AND REPAIR WATER DAMAGE TO EXISTING WALL AS REQUIRED.
- 14 PROVIDE AND INSTALL 12" WIDE CARPET ACCENT BORDER IN PLACE OF REMOVED WALLS (SEE SPEC - COLOR BY ARCH).
- 15 ABOVE NEW DOOR, FILL IN W/ TRANSP W/ 1" INSUL. GLAZING AND PREFIN. ALUM. FRAME (MATCH EXISTING AND FIELD VERIFY ALL DIM.).
- 16 PROVIDE AND INSTALL NEW 24" DEEP PLASTIC LAMINATE COUNTERTOP. MOUNTED AT 38" AFF. (PROVIDE BLOCKING IN WALLS AS REQUIRED) COLOR OF FL BY ARCH.
- 17 CEILING TO BE OMITTED FROM OPENING CIRCLE ROOM #11. PAINT UNDERSIDE OF MTL. DECK AND I-BEAM STRUCTURE BLACK (SEE SPEC. AND VERIFY COLOR W/ ARCH.).
- 18 12" WIDE SERVING COUNTER COVERED W/ PLASTIC LAMINATE (COLOR BY ARCH).
- 19 REPLACE SECTION OF EXT. WALL WHERE WINDOW WAS REMOVED, WITH CONC. PANEL W/ FACED ROCK EXT. (MATCH EXISTING).
- 20 REPLACE KNOBS ON EXISTING DOOR W/ ADA LEVER HANDLE.
- 21 NEW STL. GUARDRAIL SEE DTL. II, SHEET A4.
- 22 SAW CUT CONC. ROOF DECK ABOVE AND CONC. FLOOR TO ALLOW FOR NEW DUCTWORK FROM NEW ROOF UNIT. SEE HVAC PLANS FOR ROOF CURES AND EXACT SIZES OF OPENINGS THROUGH DECKS.
- 23 PROVIDE AND INSTALL BABY CHANGING STATION MOUNTED TO INSURE HEIGHT OF TABLE IS 34" AFF.
- 24 SAW CUT CONC. ROOF DECK ABOVE AND CONC. FLOOR TO ALLOW FOR NEW DUCTWORK FROM NEW RANGE HOOD. SEE HVAC PLANS FOR ROOF CURES AND EXACT SIZES OF OPENINGS THROUGH DECKS.
- 25 EXISTING WALL TO BE COVERED W/ 5/8" TYPE 'X' GYP. BD. (BOTH SIDES) WALL TO CONFORM TO UL# 305.
- 26 THIS PORTION OF WALL TO BE COVERED W/ 5/8" TYPE 'X' GYP. BD. (BOTH SIDES) WALL TO CONFORM TO UL# 305.
- 27 PROVIDE AND INSTALL RECESSED FIRE EXTINGUISHER CABINET AND FIRE EXTINGUISHER (SEE SPEC.).
- 28 CONTRACTOR'S OPTION TO PROVIDE AND INSTALL A H/C ACCESSIBLE 'HI-LOW' DRINKING FOUNTAIN OR A H/C ACCESSIBLE LOW DRINKING FOUNTAIN W/ WALL MTD. PAPER CUP HOLDER (SEE ARCH. FOR EXACT LOCATION).

LEGEND

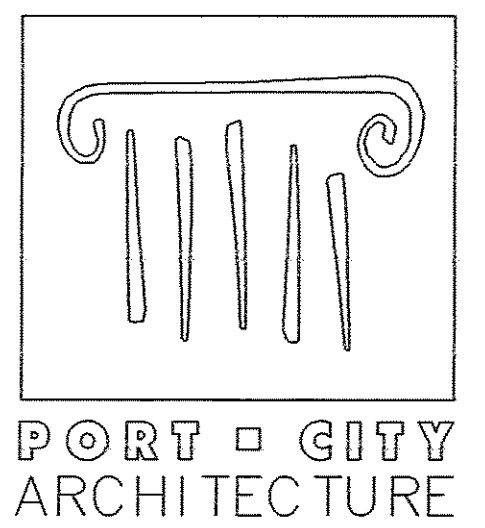
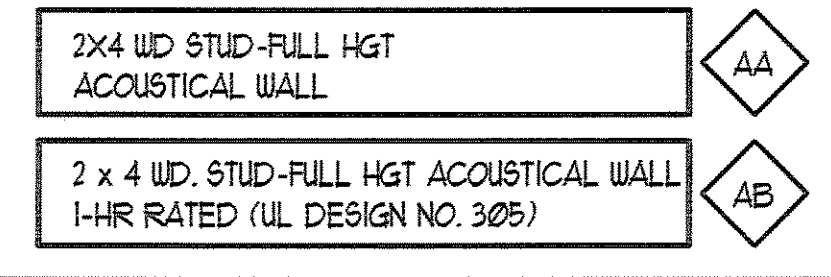
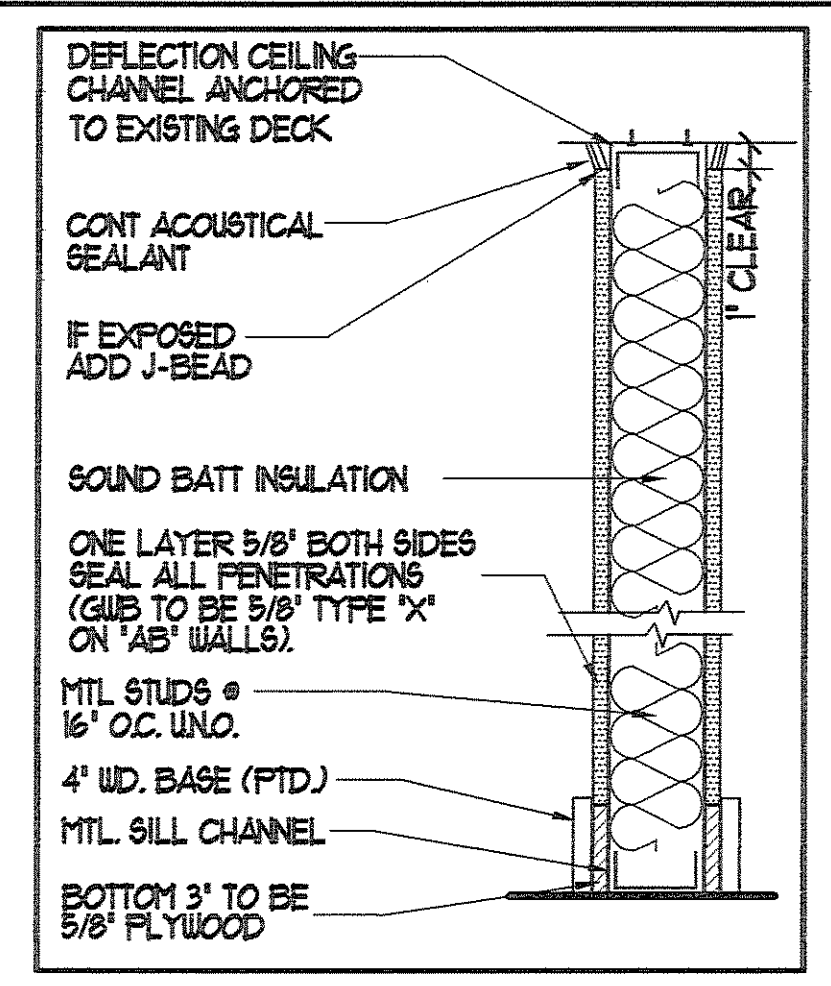
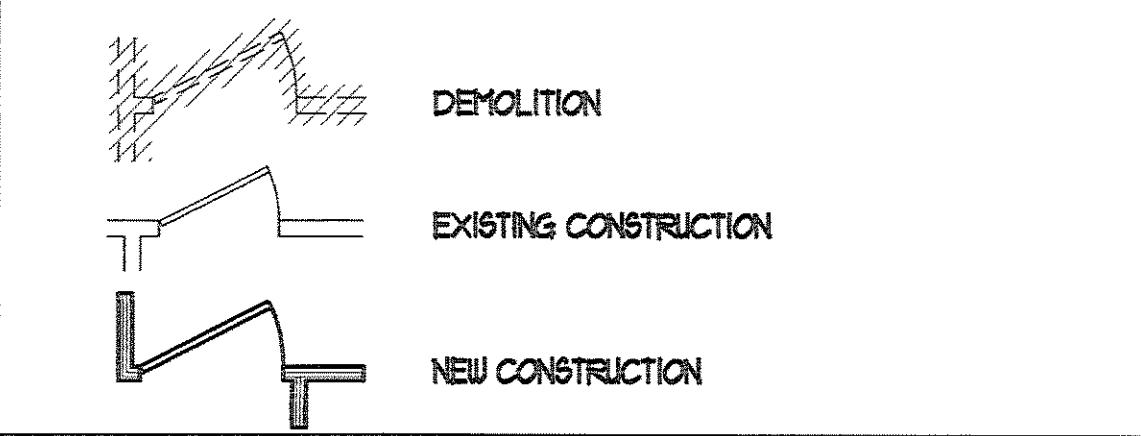

65 NEWBURY STREET
PORTLAND, ME 04101
207.761.9000
fax: 207.761.2010
info@portcityarch.com

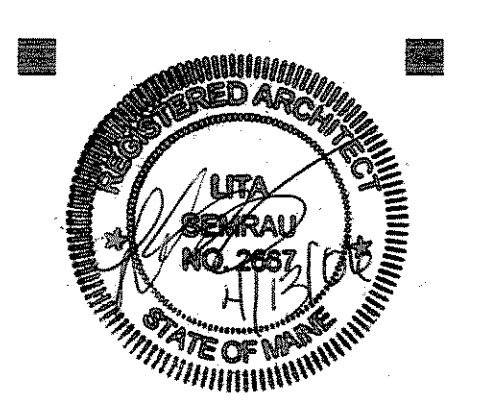

FOR CONSTRUCTION

CONSULTANTS:

Allied / Cook Construction
John S. Brockington
Preconstruction Mgr.
P.O. Box 1396
Portland, Maine 04104
(207) 712-2888
(207) 885-5135 fax

Johnson and Jordan
Mechanical Contractors
Mike Johnson P.E.
18 Mussey Road
Scarborough, ME 04074
(207) 883-8345
(207) 883-8619 fax

Seabee Electric
Charles Hascal President
84 Pleasant Hill Road
Scarborough, ME 04074
(207) 883-5448

CENTER FOR GRIEVING CHILDREN

555 FOREST AVE
Portland, Maine 04103

NO.	DATE	DESCRIPTION
4	4-14-06	CONSTRUCTION SET
3	3-21-06	PERMIT SET
2	2-11-06	DESIGN DEVELOPMENT
1	1-4-06	SCHEMATIC DESIGN

REVISIONS	
Date Issued	Date - Year
Project Number	05109
Drawing Scale	
SHEET NAME	
FLOOR PLAN	
2nd FLOOR	
Drawn By	
Checked By	A1.1