



Richard Curtis & Associates

862 Washington Avenue
Portland, ME 04103
Phone: (207) 787-6300
Cell: (207) 233-1912
rcandassociates@maine.rr.com

Owner:

SSA REALTY LLC

One City Center
Portland, ME 04101

Contractor:

DMC PAINTING & REMODELING

59 Sanford Drive
Gorham, ME 04038
207-856-1838

Project:

RENOVATIONS TO SSA OFFICES

550 Forest Avenue
Portland, ME 04103

Project No: 16404

Drawing Title:

PHASE 2 LIFE SAFETY PLAN

Scale: 1/8" = 1' - 0"

Date: 07 March 2017

Revision Dates:

Drawing Number:

LS 2

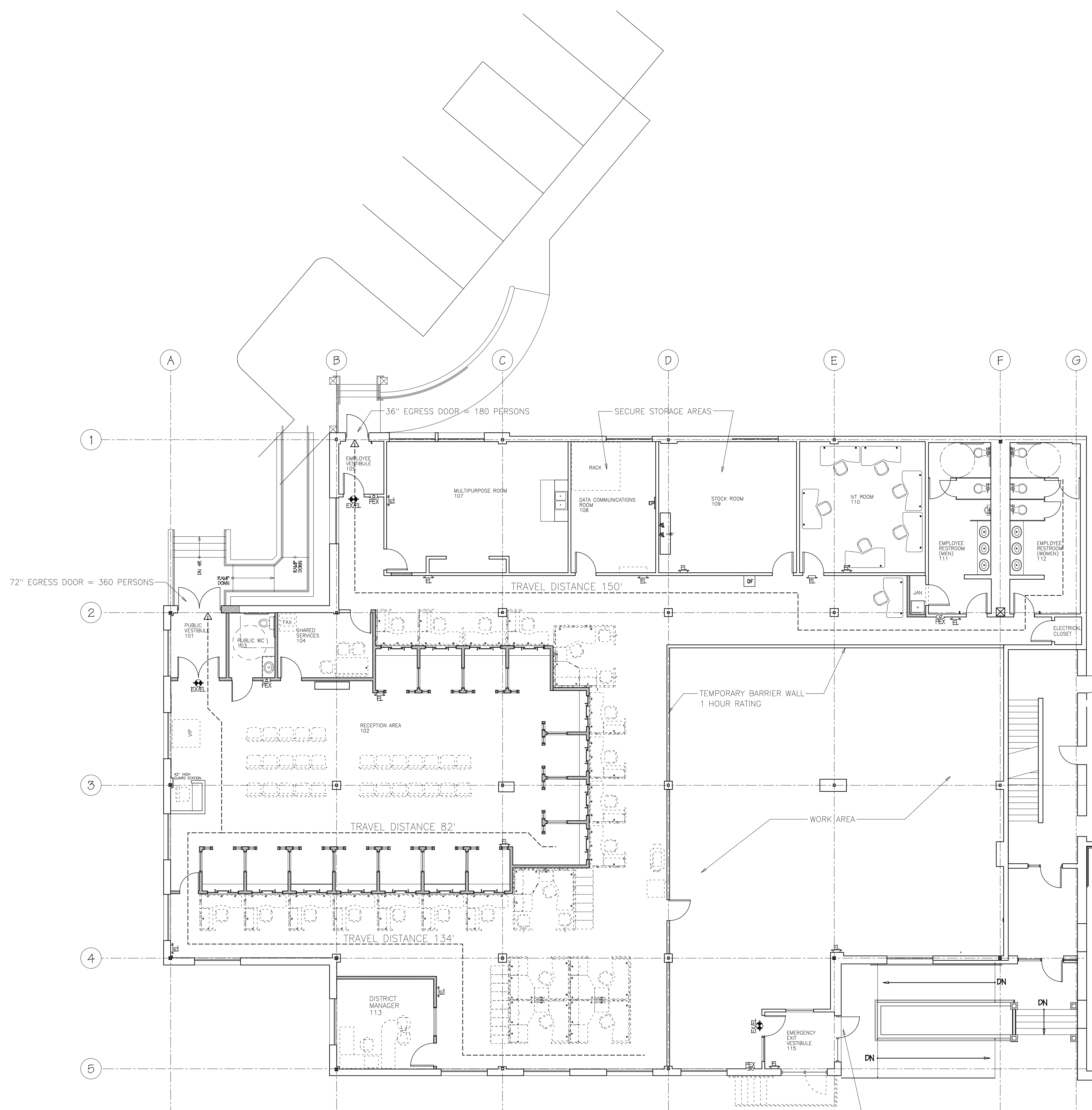

**FLOOR PLAN
PHASE 2**
Scale: 1/8" = 1' - 0"

NOTES:
REFER TO DWGS A 1.2, A 1.3 & A 1.4
FOR DIMENSIONS AND PHASING OF WORK
REFER TO DWG A 2.1 FOR CEILING PLAN

ALL NEW PARTITIONS TO HAVE:
3-5/8" METAL STUDS @ 16" OC
2-1/2" FIBERGLASS INSULATION
5/8" TYPE X DRYWALL BOTH SIDES

PHASE 2 TOTAL AREA: 7348 SF
BUSINESS AREA = 6492 SF / 100 SF / PERSON = 65
STORAGE AREA = 856 SF / 300 SF / PERSON = 3