

**INTERVIEW STATION DETAILS**

Scale: 3/8" = 1' - 0"

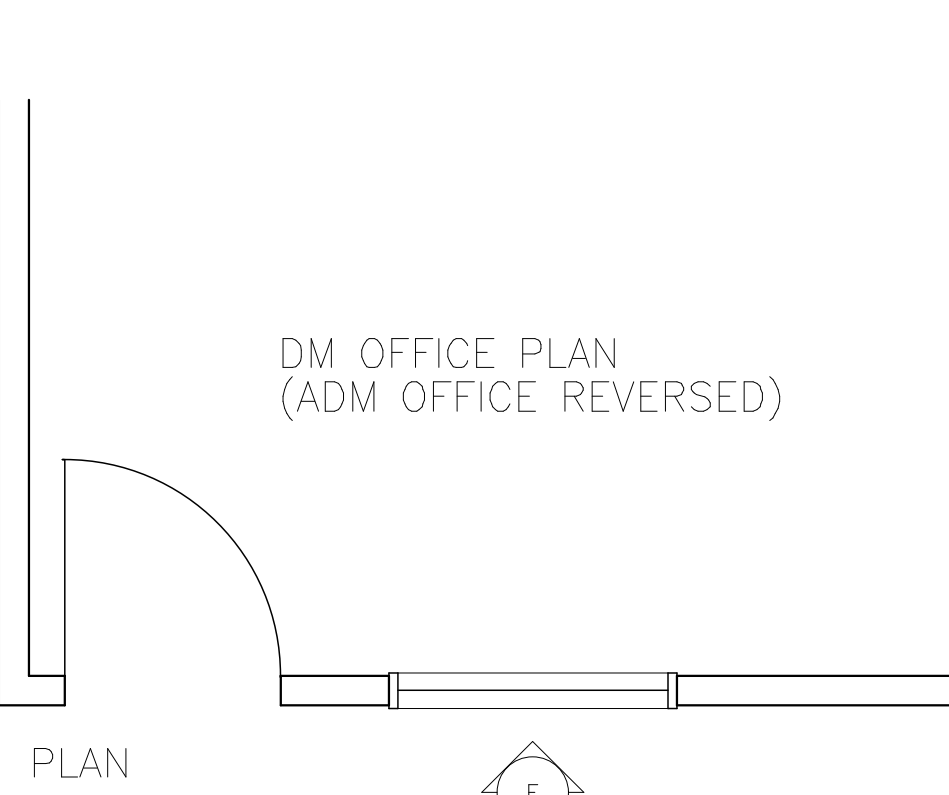
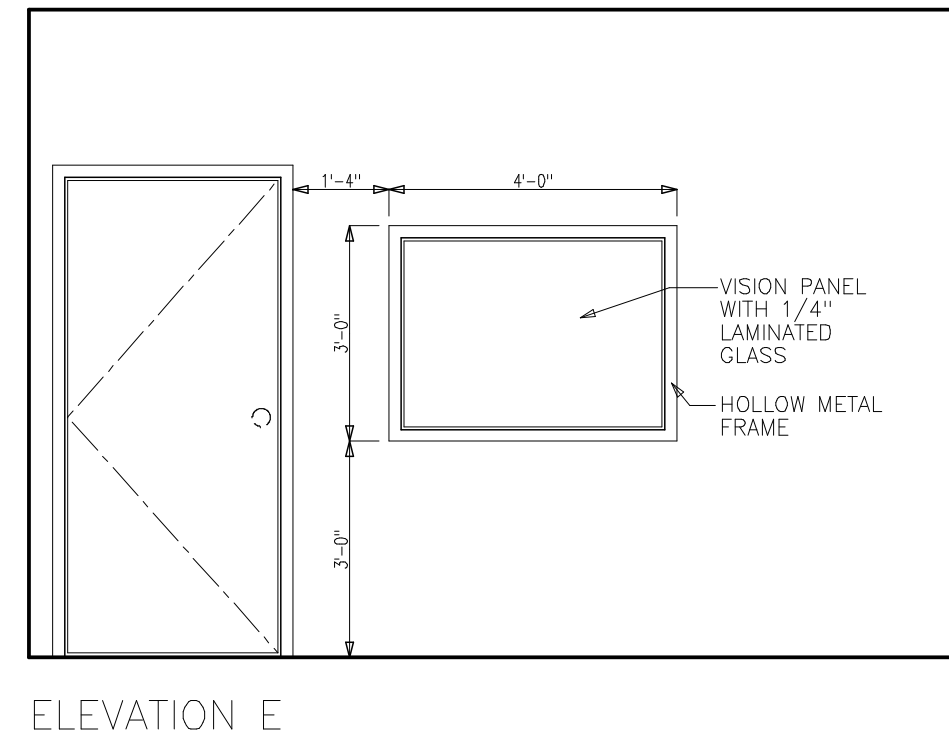

**INTERIOR BORROWED LITE**

Scale: 3/8" = 1' - 0"

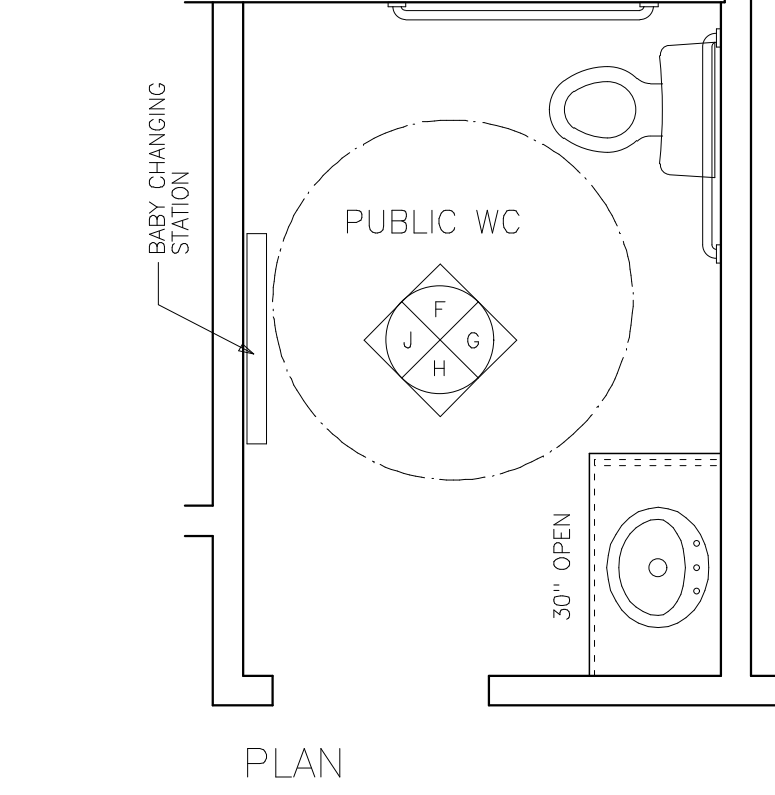
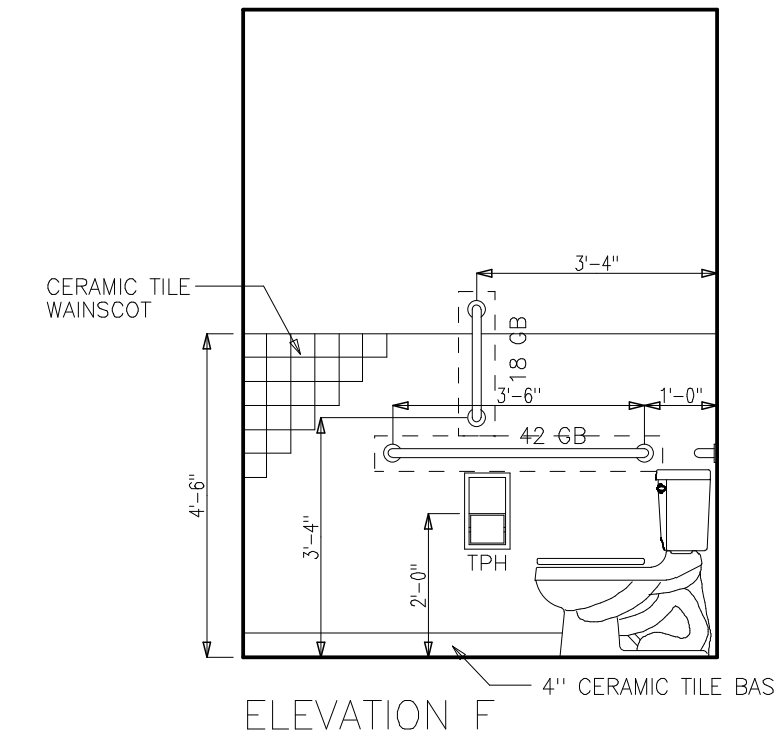

**PUBLIC TOILET DETAILS**

Scale: 3/8" = 1' - 0"

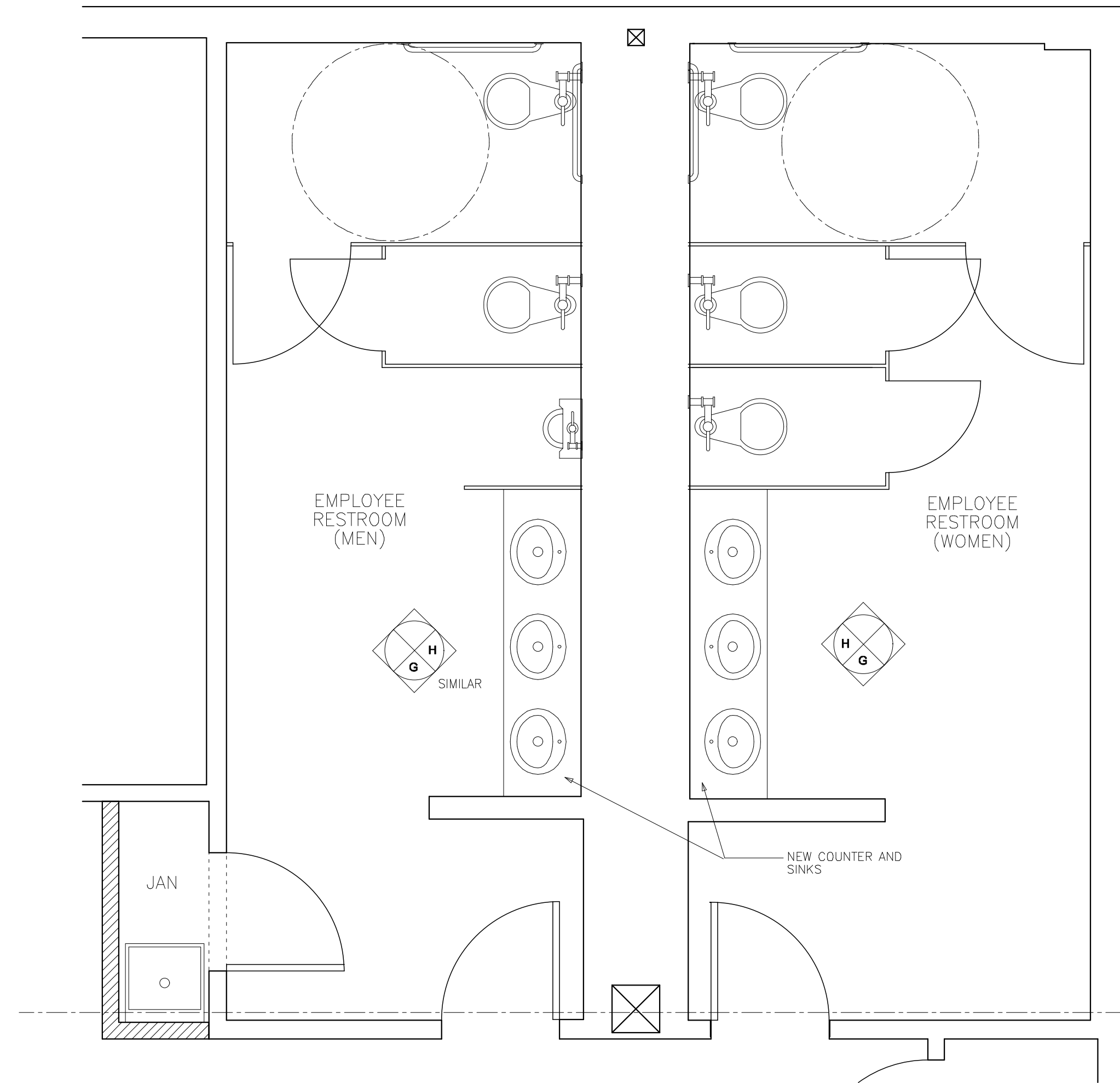
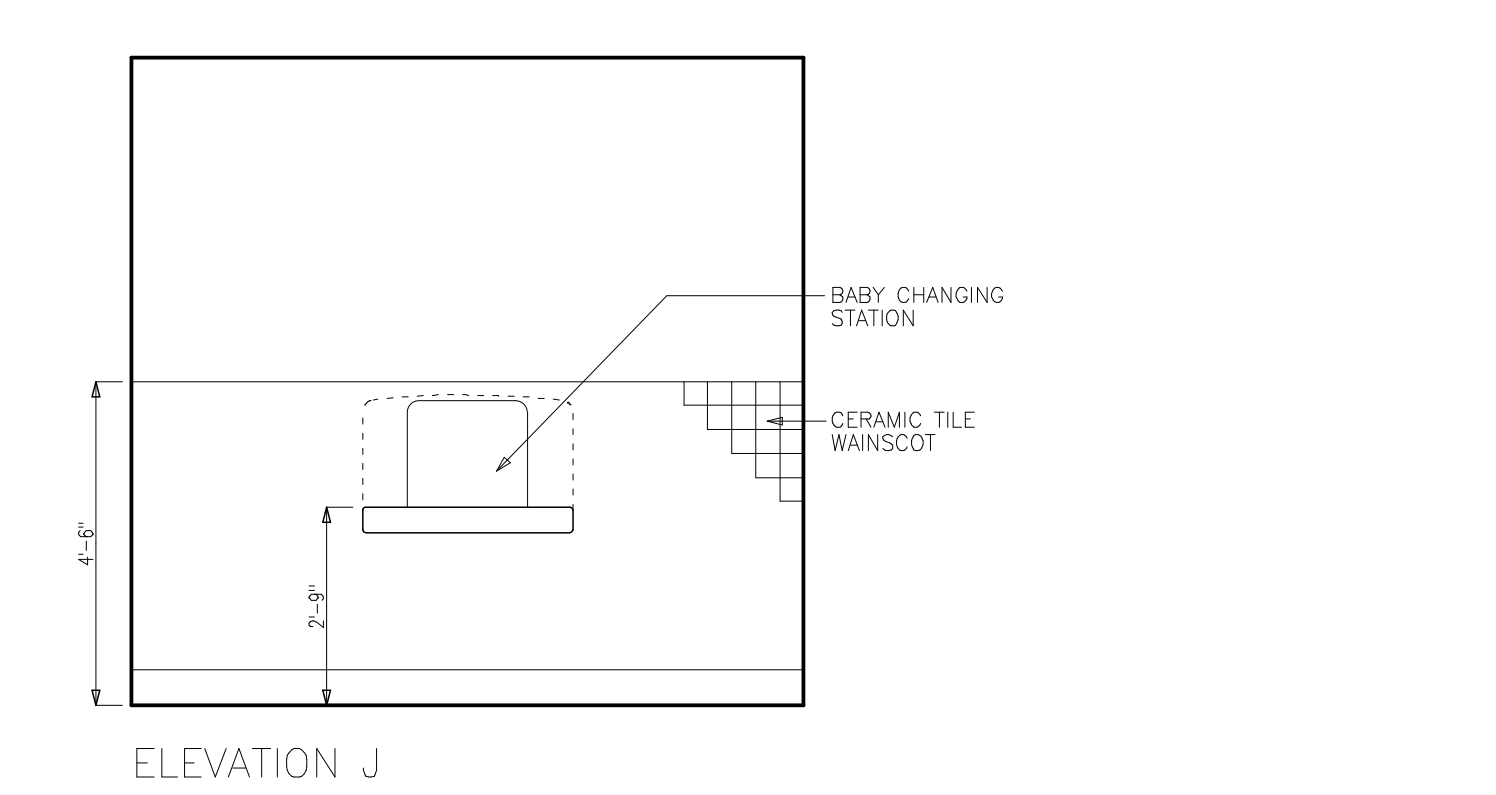
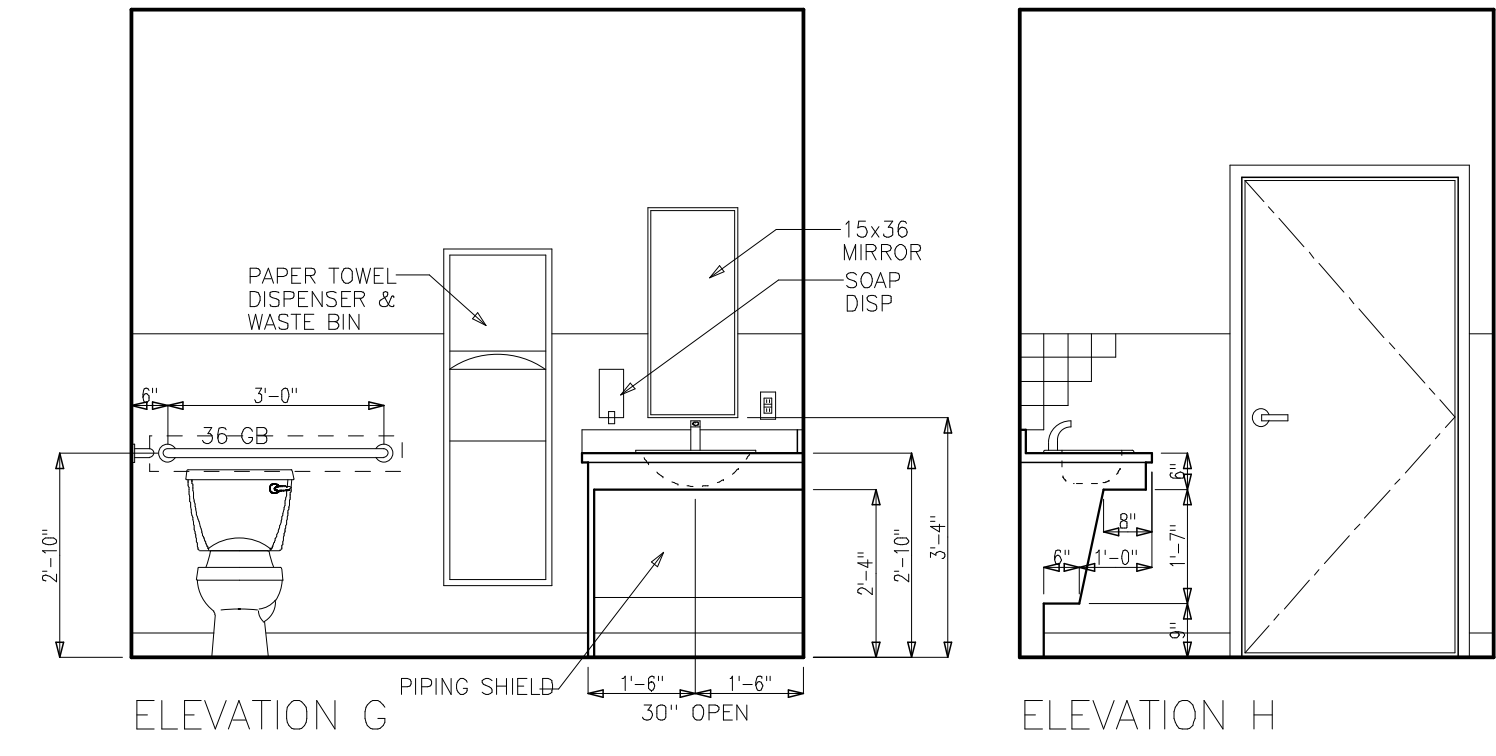

**TOILET ROOM PLANS**

Scale: 3/8" = 1' - 0"

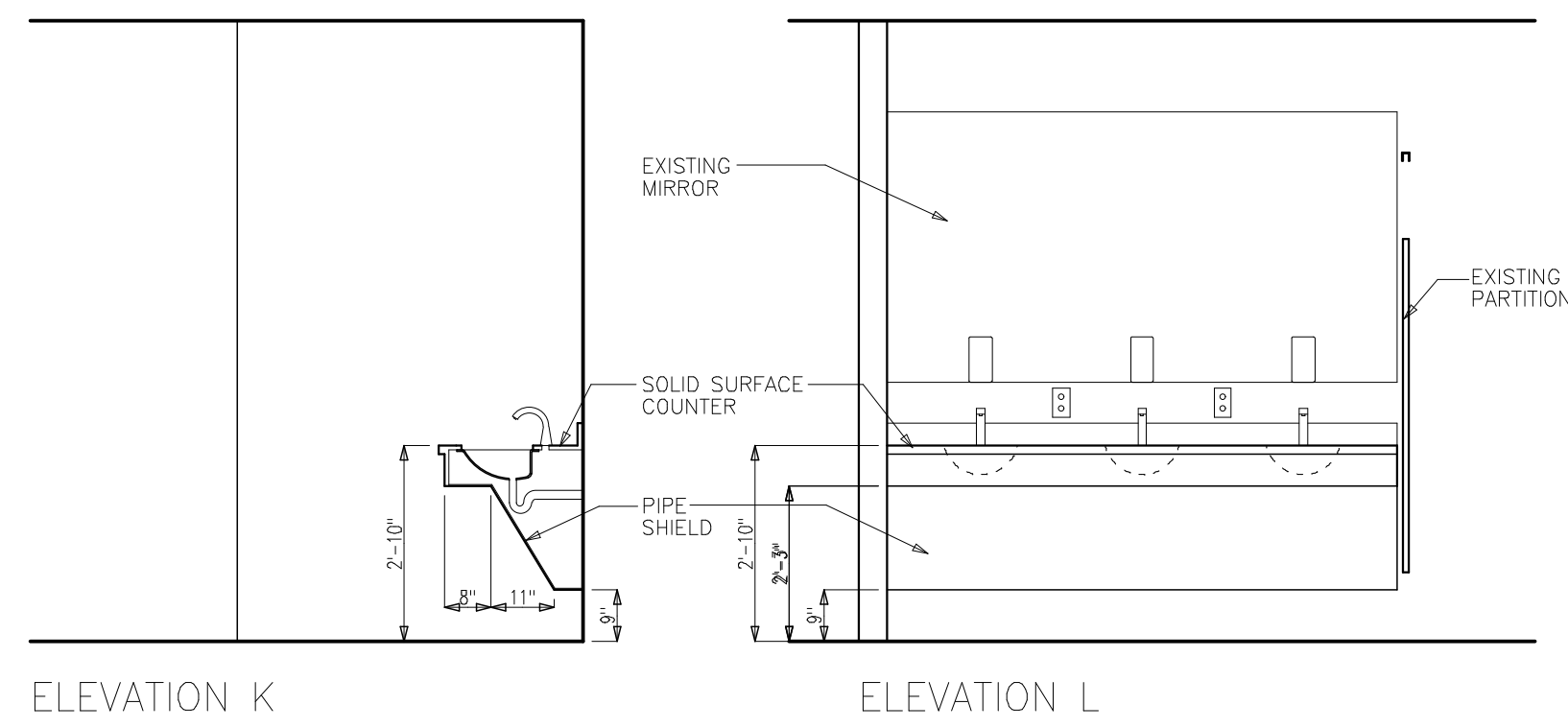

**TOILET ROOM COUNTERTOP**

Scale: 3/8" = 1' - 0"

PROPERTY OF THE UNITED STATES GOVERNMENT  
FOR OFFICIAL USE ONLY  
Do not remove this notice  
Properly destroy documents when no longer needed

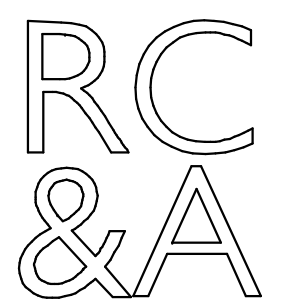

**Richard Curtis & Associates**

862 Washington Avenue  
Portland, ME 04103  
Phone: (207) 787-8300  
Cell: (207) 233-1912  
rcandassociates@maine.rr.com

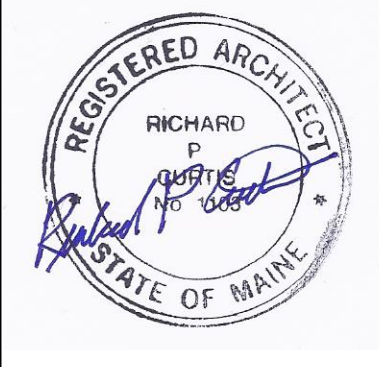

Owner:

**SSA REALTY LLC**

One City Center  
Portland, ME 04101

Contractor:

**DMC PAINTING & REMODELING**

59 Sanford Drive  
Gorham, ME 04038  
207-856-1838

Project:

**RENOVATIONS TO SSA OFFICES**

550 Forest Avenue  
Portland, ME 04103

Project No: 16404

Drawing Title:

**INTERIOR ELEVATIONS**

Scale: 3/8" = 1' - 0"

Date: 30 Nov 2016

Revision Dates:

Drawing Number:

**A4.1**