

Contractor DANA Spiller  
 Ph. 329-6255  
 JOB 18 LINDEN ST.  
 Group home.

Notes ALL walls to be built will be NON LOAD BEARING. Because existing brick walls are. Roof of building is flat supported by a 12" steel I beam.

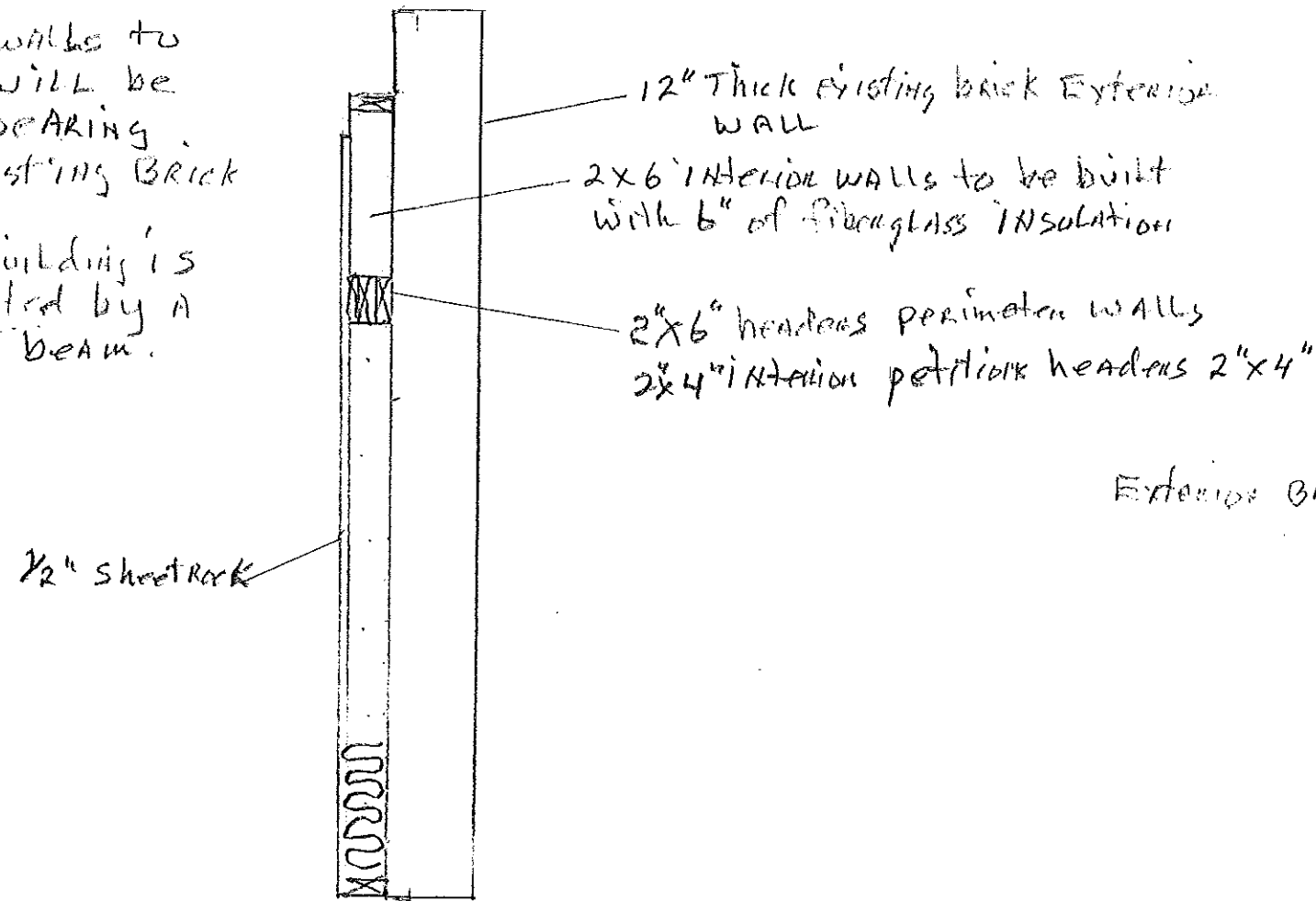

Replacement of main entrance steps

Exterior BRICK WALL

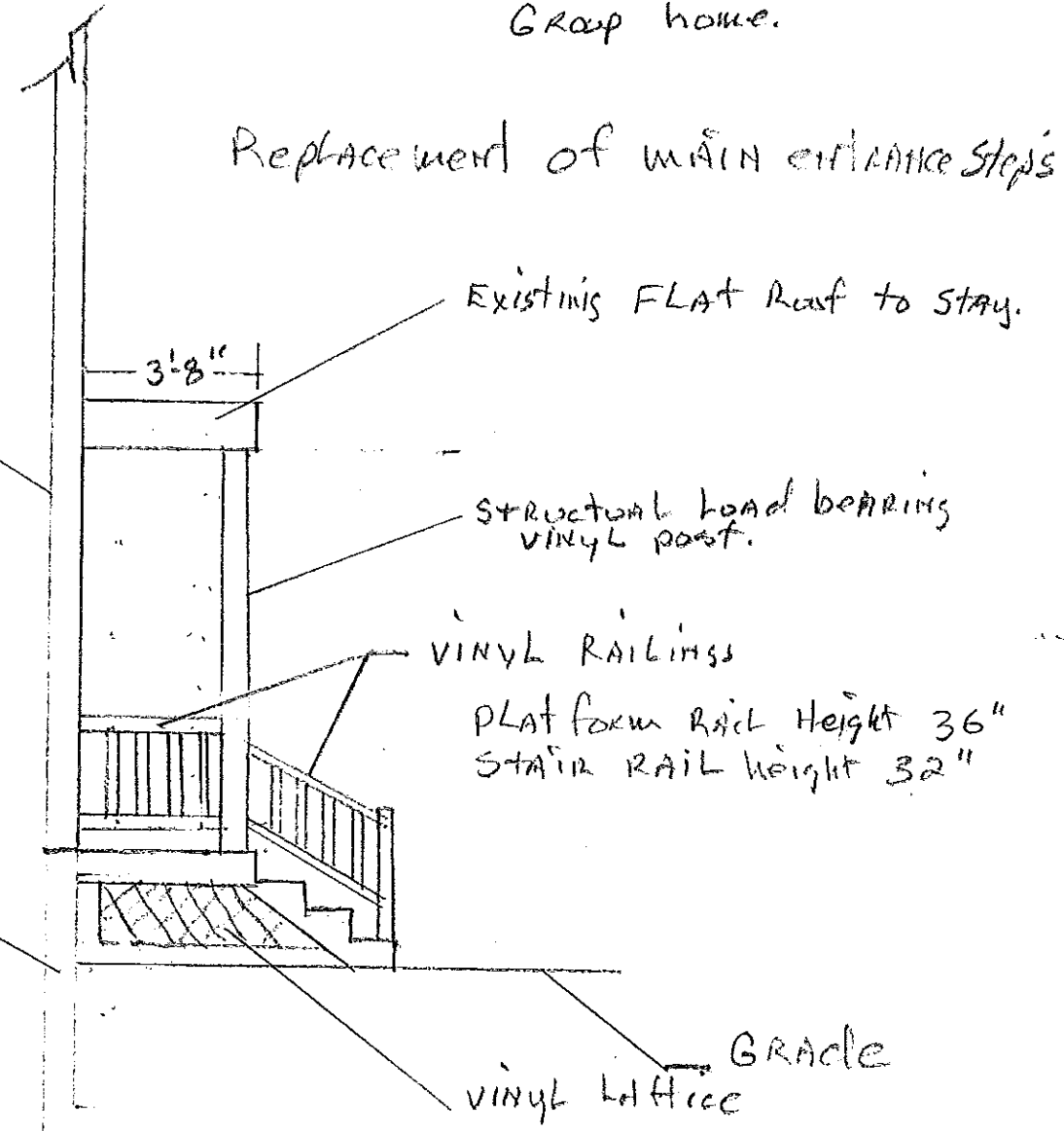

1/2" GALV Anchor bolts 2'-0" o.c.

STAIR PLATFORM detail

ALL FRAMING PRESSURE TREATED 16" o.c.

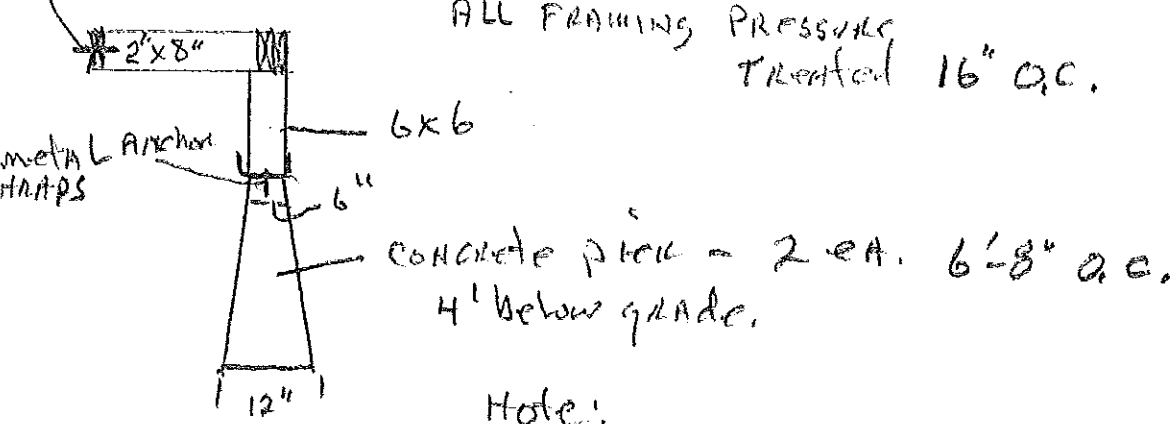

Note: STAIRS AND PLATFORM 7' wide

Granite foundation

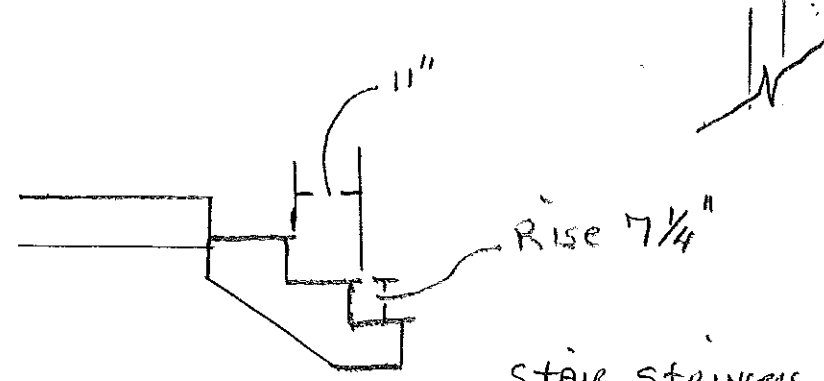

STAIR STRINGERS cut out of 2x12 pressure treated

Platform decking and stair treads - 5/4x6 Decking.

RECEIVED

APR 13 2012

Dept. of Building Inspections  
 City of Portland Maine

# Electrical Layout

Contractor DANA Spiller  
Ph 329-6255  
JOB 18 Lincoln St  
Group Home

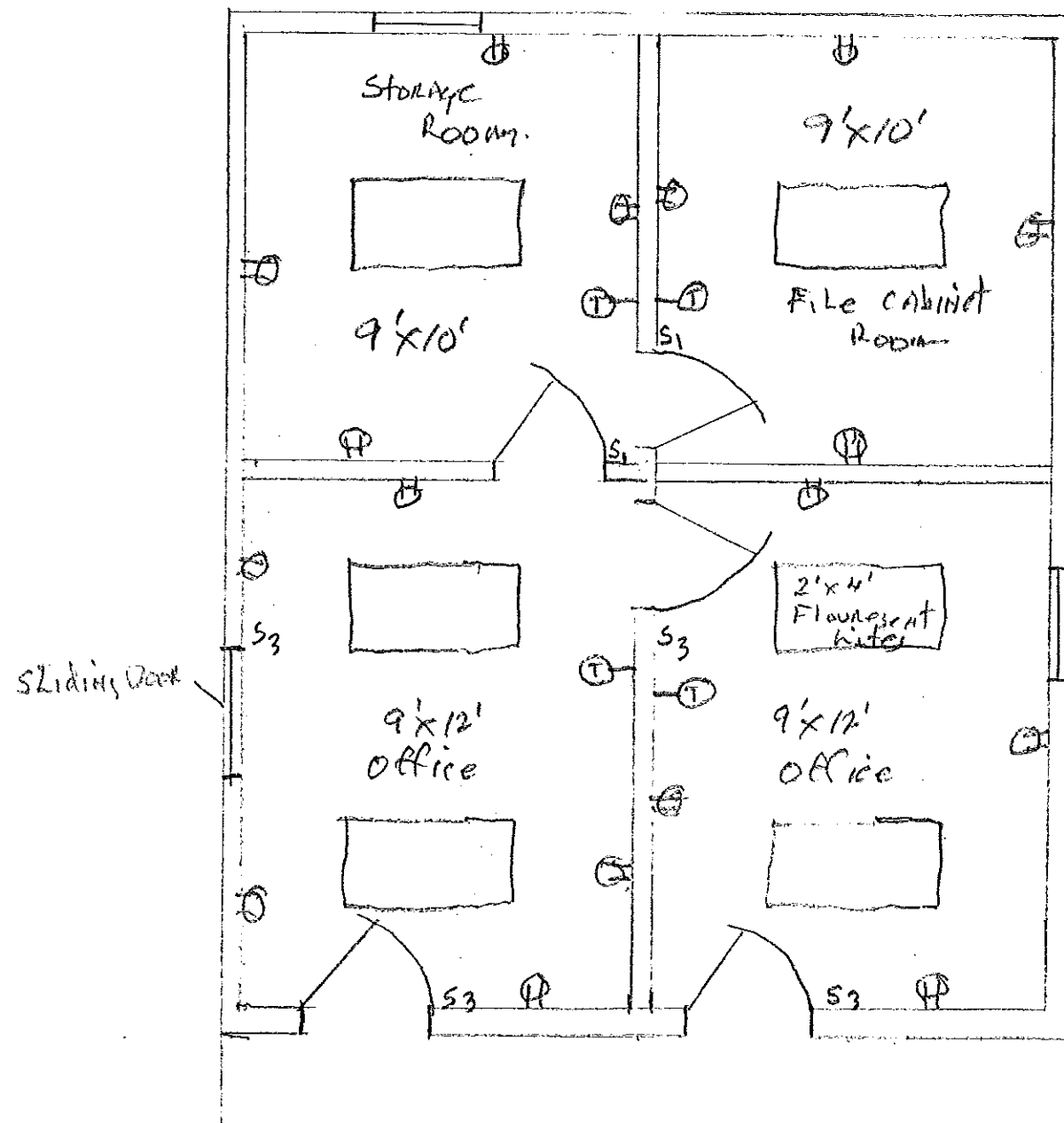

Note Areas to be heated with electric heat.  
⊕ Thermostats

RECEIVED

APR 13 2002

Dept. of Building Inspection  
City of Providence

# 18 LINCOLN ST PROJECT

Contractor DANA Spiller  
 PH. 329-6255  
 JOB 18 Lincoln St.  
 Group Home.

RECEIVED

APR 13 2012

Dept. of Building Inspections  
 City of Portland Maine

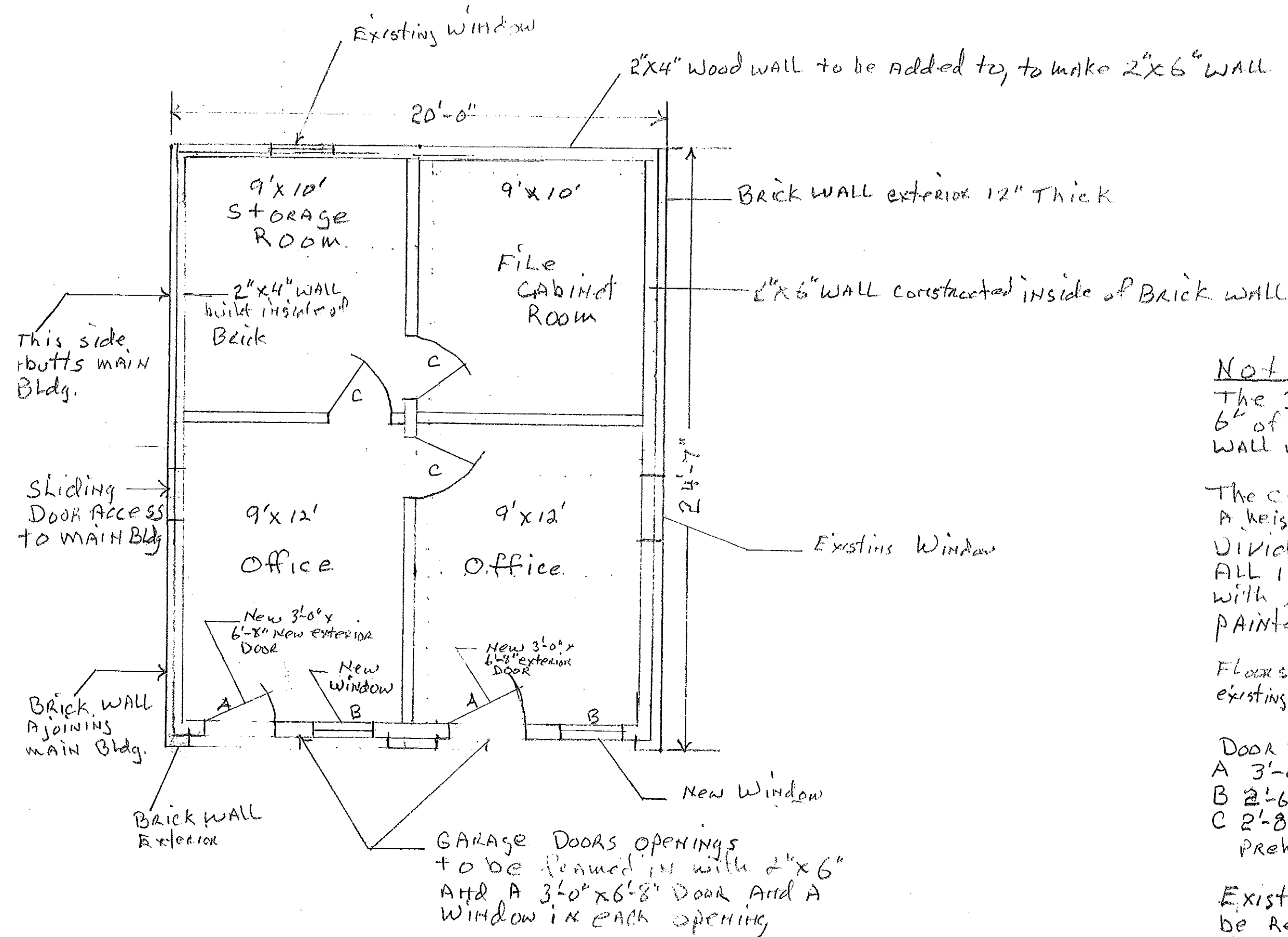

## Notes:

The 3 exterior walls will have 6" of INSULATION and the abutting wall will have 3 1/2" INSULATION fiberglass

The ceilings will be suspended with a height of 7'-6" and 12" INSULATION fiberglass  
 DIVIDING WALLS to be 2"x4"  
 ALL INTERIOR WALLS sheathed with 1/2" SHEET ROCK, TAPED and PAINTED.

Floors to be ceramic TILE over existing concrete floor.

## DOOR & WINDOW schedule

- A 3'-0" x 6'-8" EXTERIOR door 2 ea.
- B 2'-6" x 4'-0" EXTERIOR WINDOW 2 ea
- C 2'-8" x 6'-6" molder 6 PANEL PREHUNG INTERIOR doors 3 ea

Existing SPRINKLER system to be reworked to accommodate new suspended ceiling.

RECEIVED  
APR 13 2012  
Dept. of Building Inspections  
City of Portland Maine

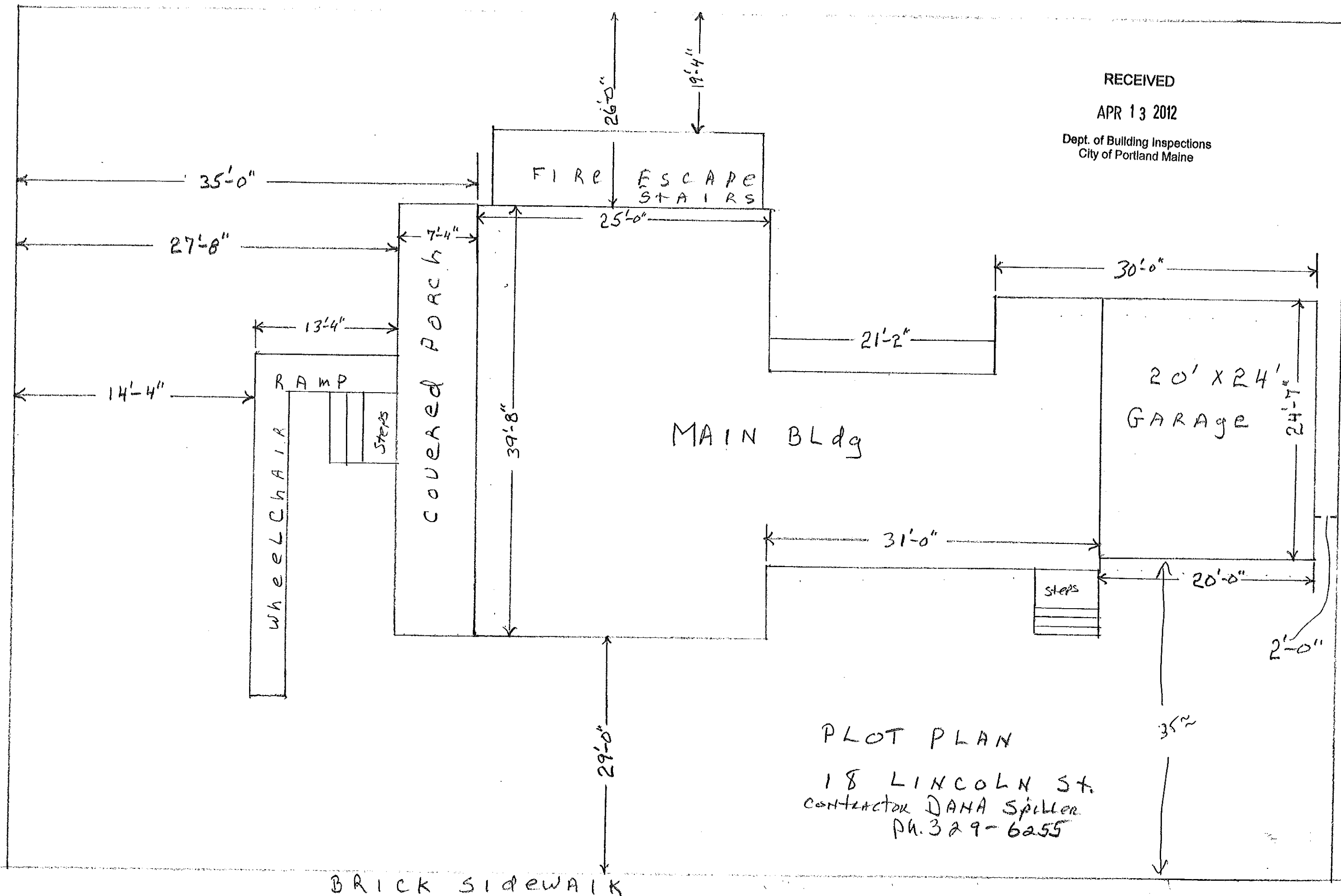

PLOT PLAN  
18 LINCOLN ST.  
CONTRACTOR DANA SPILLER  
PH. 329-6255