

GENERAL NOTES

The site is located at 543 Deering Avenue
Portland, Maine 04103

All dimensions and conditions must be verified in the field
Any discrepancies shall be brought to the attention of the
project supervisor and owner before proceeding with that
portion of the work.

All applicable Federal, State, and Munciple regulations
shall be followed, including the Federal Department of
Labor Occupational Safety and Health.

All work is to be carried out in a **professional and workmanlike
manner** complying with all manufacturers' specifications

All trades are responsible for reviewing the Architectural drawings
for details and **coordinating** relevant conditions with their
particular trade.

All shelving to have blocking on all walls ro receive marker boards
and shelving

All dimensions, (except A-1.0) unless otherwise noted are to face of structure, studs,
concrete block, concrete footings. Vertical dimensions are from top
of subfloor unless otherwise noted.

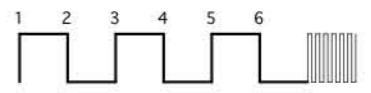

BASEMENT A-1.0
for permittimng purposes

BAYOU KITCHEN EXPANSION
543 DEERING AVENUE PORTLAND MAINE 04103
DRAWING PROVIDED BY OWNER 8/12/2011

BAYOU KITCHEN

RENOVATIONS & EXPANSION

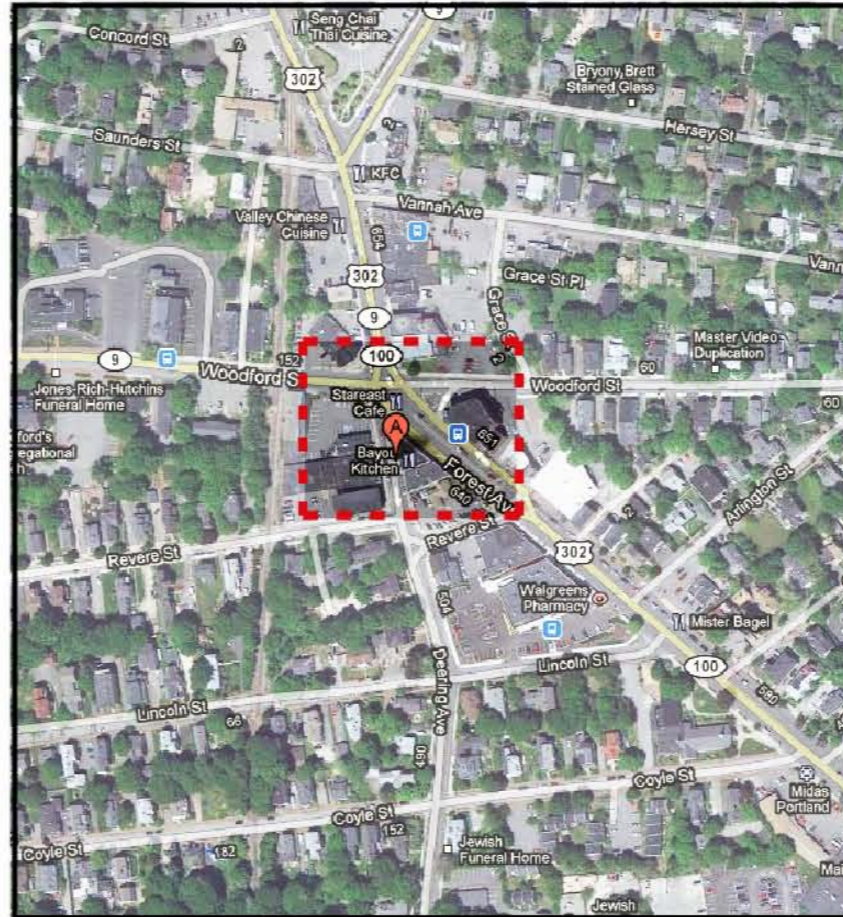

BUILDING ADDRESS
648 CONGRESS STREET
BOOK 125-M-4
CBL 125 M004001



CAFE ENTRANCE
543 DEERING AVENUE
PORTLAND MAINE 04103

BAYOU KITCHEN EXPANSION

543 DEERING AVENUE PORTLAND MAINE 04103
DRAWING PROVIDED BY OWNER 8/12/2011

for permitting purposes

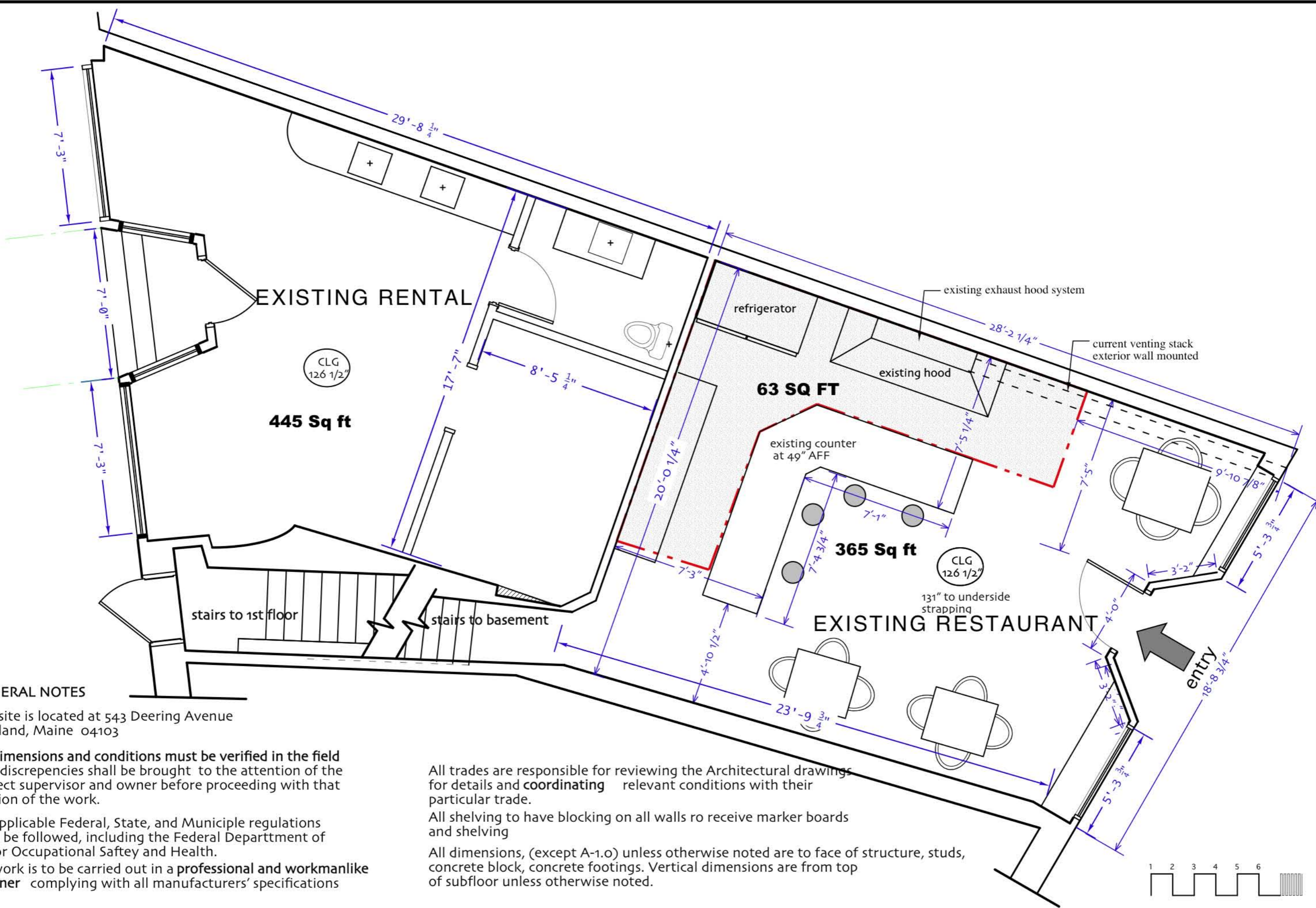

GENERAL NOTES

The site is located at 543 Deering Avenue
Portland, Maine 04103

All dimensions and conditions must be verified in the field
Any discrepancies shall be brought to the attention of the
project supervisor and owner before proceeding with that
portion of the work.

All applicable Federal, State, and Munciple regulations
shall be followed, including the Federal Department of
Labor Occupational Sasety and Health.

All work is to be carried out in a **professional and workmanlike
manner** complying with all manufacturers' specifications

All trades are responsible for reviewing the Architectural drawings
for details and **coordinating** relevant conditions with their
particular trade.

All shelving to have blocking on all walls ro receive marker boards
and shelving

All dimensions, (except A-1.0) unless otherwise noted are to face of structure, studs,
concrete block, concrete footings. Vertical dimensions are from top
of subfloor unless otherwise noted.

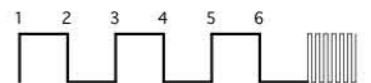

EXIST A-1.0
for permittimg purposes

BAYOU KITCHEN EXPANSION
543 DEERING AVENUE PORTLAND MAINE 04103
DRAWING PROVIDED BY OWNER 8/12/2011

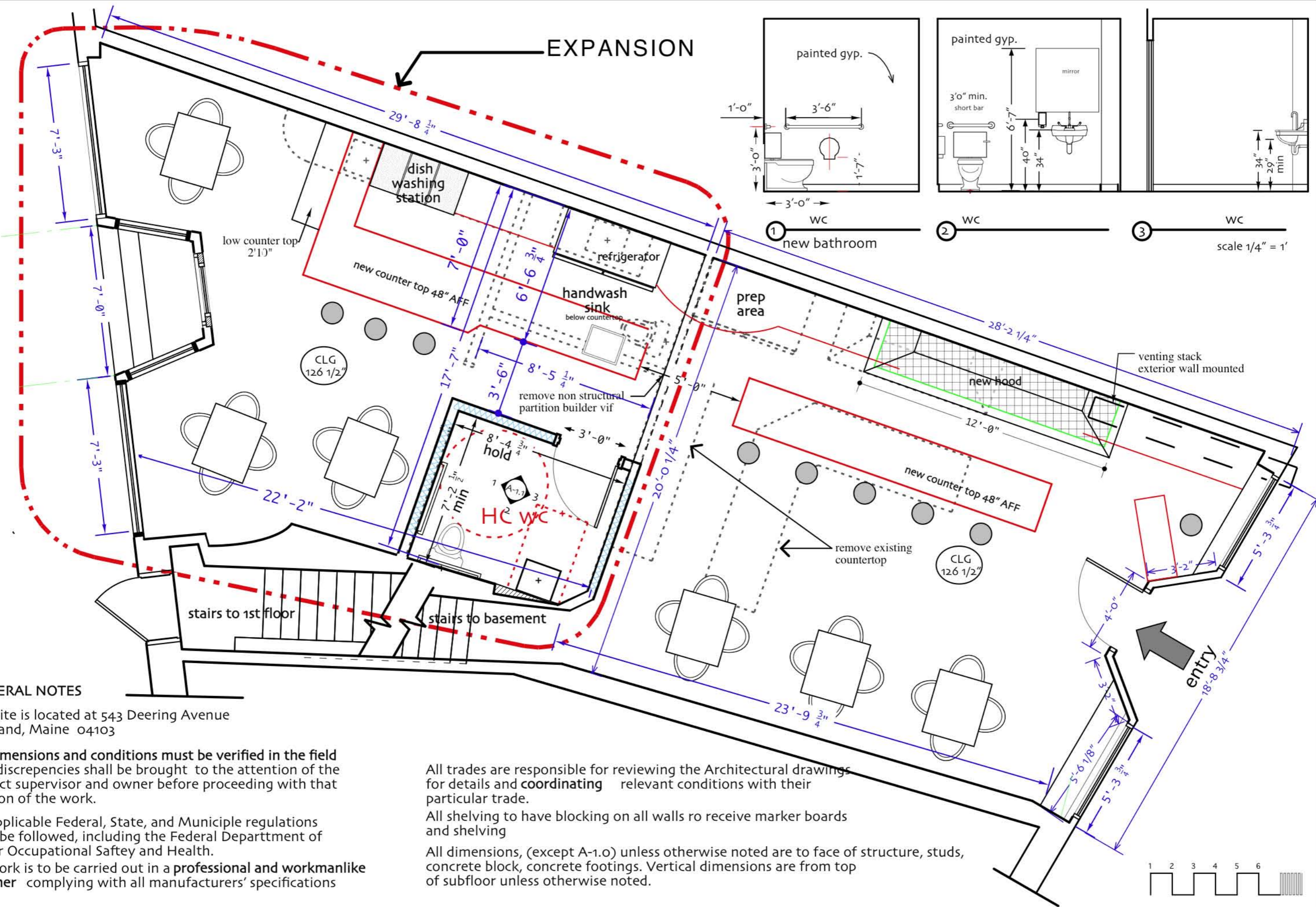

EXPANSION

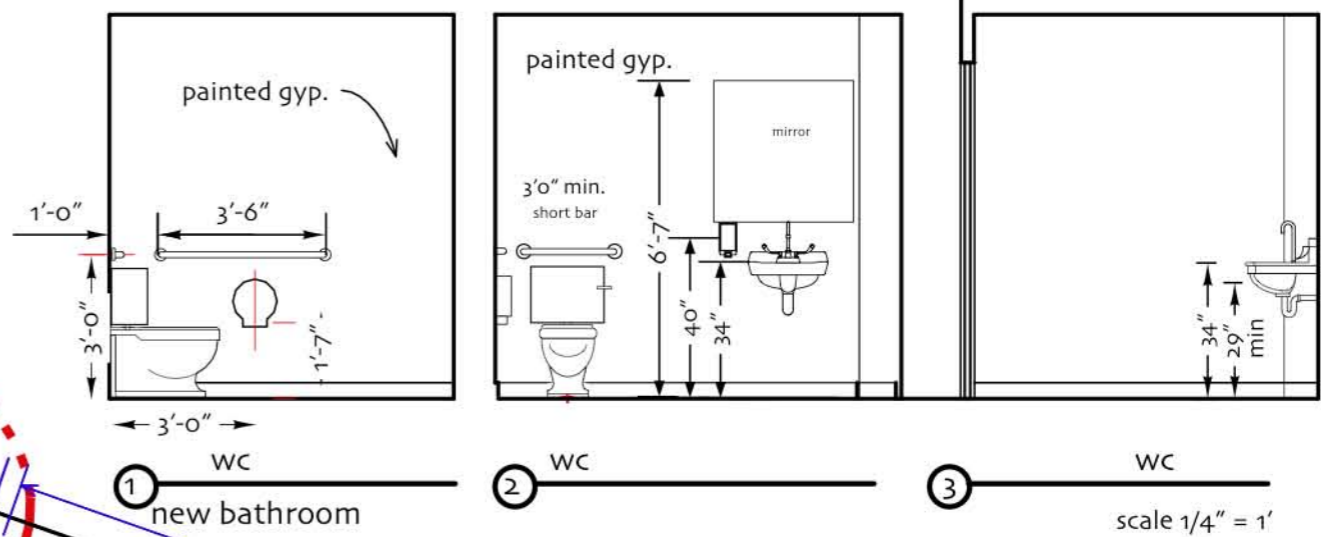

PLAN A-1.1
for permitting purposes

GENERAL NOTES

The site is located at 543 Deering Avenue
Portland, Maine 04103

All dimensions and conditions must be verified in the field
Any discrepancies shall be brought to the attention of the
project supervisor and owner before proceeding with that
portion of the work.

All applicable Federal, State, and Munciple regulations
shall be followed, including the Federal Department of
Labor Occupational Safety and Health.

All work is to be carried out in a **professional and workmanlike
manner** complying with all manufacturers' specifications

All trades are responsible for reviewing the Architectural drawings
for details and **coordinating** relevant conditions with their
particular trade.

All shelving to have blocking on all walls to receive marker boards
and shelving

All dimensions, (except A-1.0) unless otherwise noted are to face of structure, studs,
concrete block, concrete footings. Vertical dimensions are from top
of subfloor unless otherwise noted.

BAYOU KITCHEN EXPANSION
543 DEERING AVENUE PORTLAND MAINE 04103
DRAWING PROVIDED BY OWNER 8/12/2011

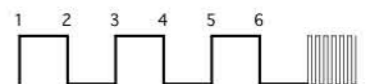

EXPANSION

**NEW K SPACE
+ 98 Sq ft**

**445 Sq ft
total new**

287 Sq ft

**287 Sq ft
Add'l Seating
Use Area**

**HC WC
- 60 sf**

**348 Sq ft
Existing Seating
Use Area
20 seat maximum lic.**

**EXIST KITCHEN
140 Sa ft**

**488 Sq ft
total exist**

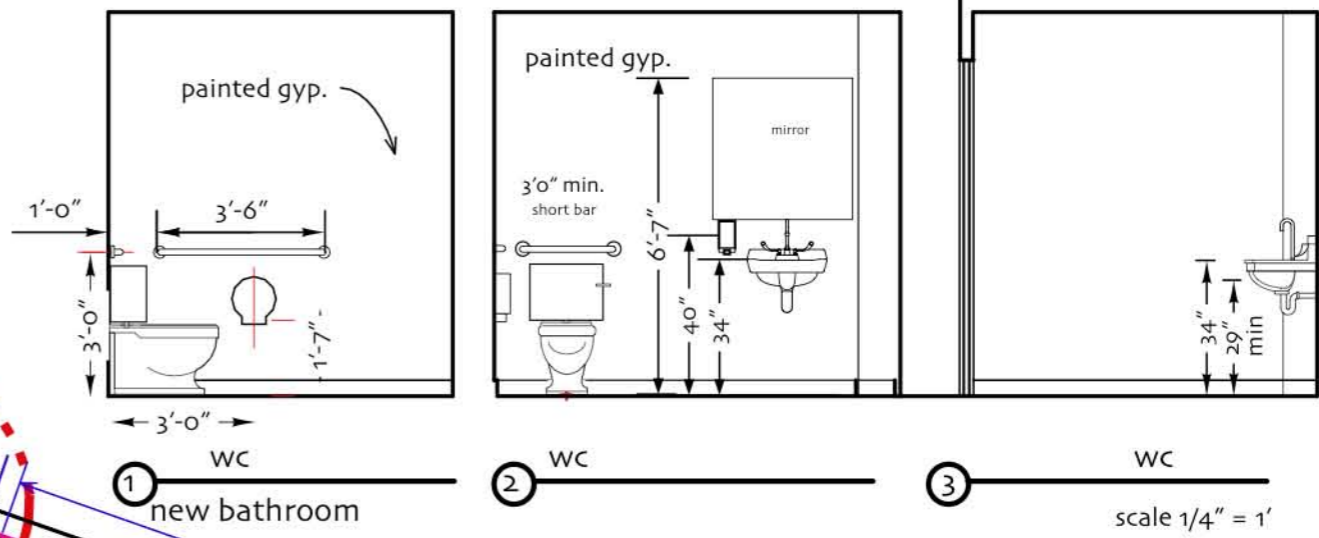

GENERAL NOTES

The site is located at 543 Deering Avenue
Portland, Maine 04103

All dimensions and conditions must be verified in the field
Any discrepancies shall be brought to the attention of the
project supervisor and owner before proceeding with that
portion of the work.

All applicable Federal, State, and Munciple regulations
shall be followed, including the Federal Department of
Labor Occupational Safety and Health.

All work is to be carried out in a **professional and workmanlike
manner** complying with all manufacturers' specifications

All trades are responsible for reviewing the Architectural drawings
for details and **coordinating** relevant conditions with their
particular trade.

All shelving to have blocking on all walls ro receive marker boards
and shelving

All dimensions, (except A-1.0) unless otherwise noted are to face of structure, studs,
concrete block, concrete footings. Vertical dimensions are from top
of subfloor unless otherwise noted.

