

EXPANSION

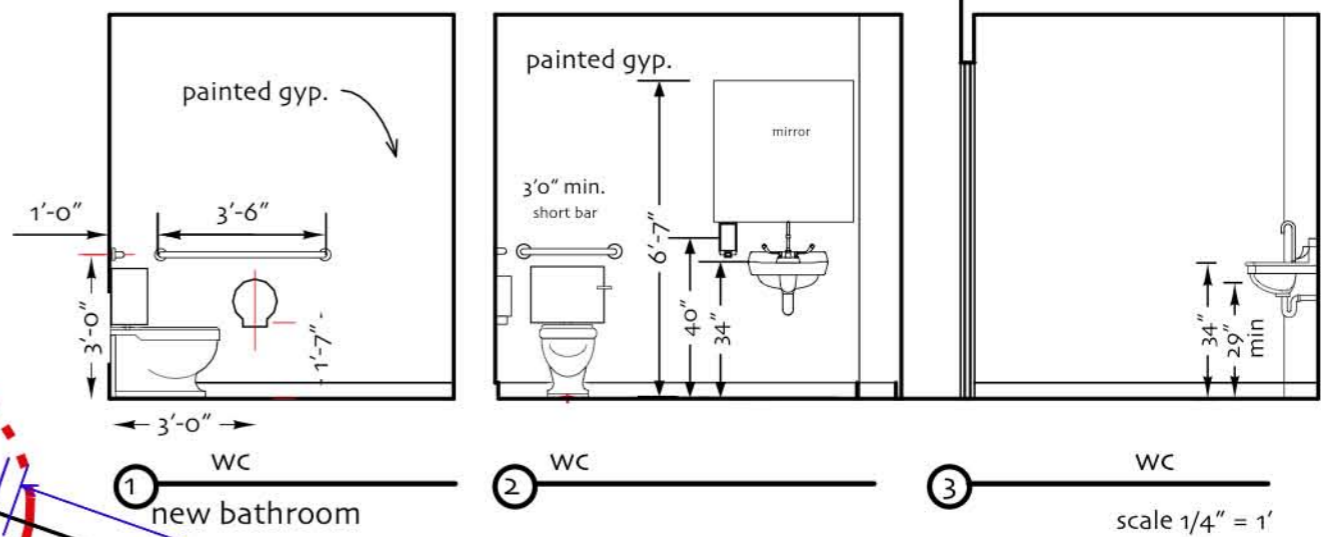
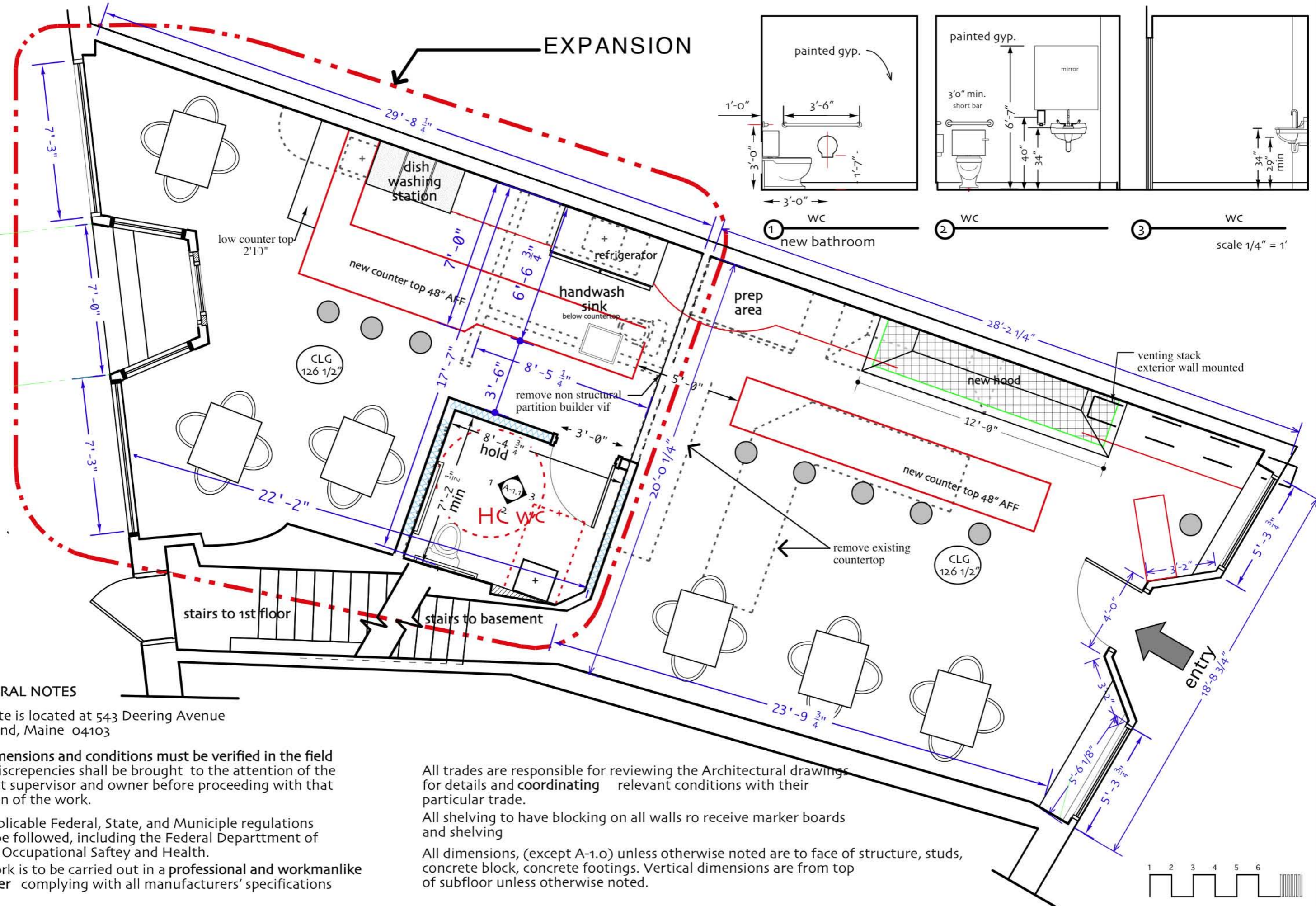

GENERAL NOTES

The site is located at 543 Deering Avenue
Portland, Maine 04103

All dimensions and conditions must be verified in the field
Any discrepancies shall be brought to the attention of the
project supervisor and owner before proceeding with that
portion of the work.

All applicable Federal, State, and Munciple regulations
shall be followed, including the Federal Department of
Labor Occupational Safety and Health.

All work is to be carried out in a professional and workmanlike
manner complying with all manufacturers' specifications

All trades are responsible for reviewing the Architectural drawings
for details and coordinating relevant conditions with their
particular trade.

All shelving to have blocking on all walls to receive marker boards
and shelving

All dimensions, (except A-1.0) unless otherwise noted are to face of structure, studs,
concrete block, concrete footings. Vertical dimensions are from top
of subfloor unless otherwise noted.

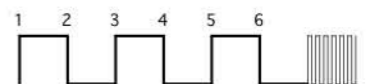

PLAN A-1.1
for permitting purposes

BAYOU KITCHEN EXPANSION
543 DEERING AVENUE PORTLAND MAINE 04103
DRAWING PROVIDED BY OWNER 8/12/2011