

- DRAWINGS/SPECIFICATIONS BY:
 WALGREENS
 LANDLORD'S CONSULTANT
- ALL CONSTRUCTION WORK, UNLESS NOTED OTHERWISE, BY:
 WALGREENS CONTRACTOR
 LANDLORD'S CONTRACTOR (TURNKEY CONSTRUCTION)

STORE	BUILDING
NEW <input checked="" type="checkbox"/>	NEW <input type="checkbox"/>
REMODELING <input type="checkbox"/>	EXISTING <input checked="" type="checkbox"/>
RELOCATION <input type="checkbox"/>	NEW SHELL ONLY <input type="checkbox"/>
OTHERS <input type="checkbox"/>	

STRUCTURE	SIZE	RIM	INV. IN/ SIZE (FROM)	INV. OUT/ SIZE (TO)
EXCB1	-	48.29	---	45.38/8"(CB1)
CB1	4'	47.98	42.61/8"(EXCB1) 42.61/12"(CB2)	42.51/12"(CB2)
CB2	4'	49.08	---	43.60/12"(CB1)
CB3	4'	46.03	---	42.25/12"(EXCB2)
EXDMH1	-	46.91	39.16/12"(CB2)	---
DMH1	4'	47.33	40.13/12"(CB1)	40.03/12"(EXDMH1)
EXCB2	-	45.67	42.00/12"(CB3)	-

- NOTES:**
- CATCH BASIN SEDIMENT AND TRASH FILTERS TO BE INSTALLED AFTER COMPLETION OF STORMDRAIN SYSTEM. CATCH BASIN SEDIMENT AND TRASH FILTERS SHALL BE CLEANED PRIOR TO COMPLETION OF THE PROJECT AND TURNED OVER TO OWNER.
 - SMART SPONGE SEDIMENT AND TRASH FILTERS MAY BE INSTALLED IN CATCH BASINS AT OWNERS DISCRETION.
 - PER ADA: 2% MAXIMUM ACCESSIBLE PARKING ZONE @ HCP PARKING SPACES AND PATH. GRADING SLOPE NOT TO EXCEED 2% IN ANY DIRECTION. (1.5% PREFERENCE BY WALGREENS)

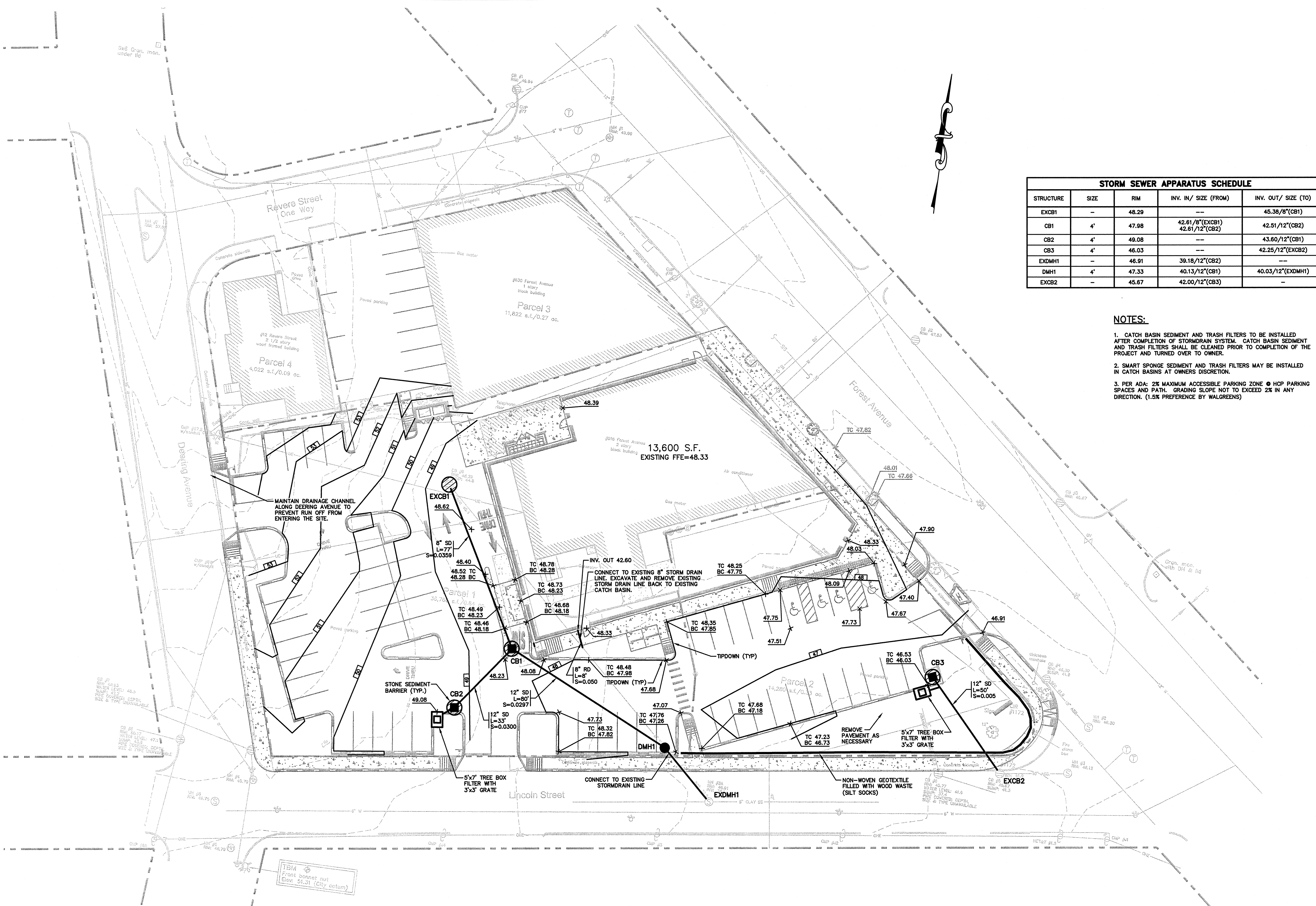

NO.	DATE	BY	DESCRIPTION	CONST
A	12/11/08	MPM	ISSUED FOR CONSTRUCTION	
2	04/16/08	MPM	RESPONSE TO CITY COMMENTS	
1	03/21/08	MPM	RESPONSE TO COMMENTS	

REVISIONS
CERTIFICATION AND SEAL

I HEREBY CERTIFY THAT THIS PLAN AND SPECIFICATION WAS PREPARED BY ME OR UNDER MY DIRECT SUPERVISION AND THAT I AM A DULY REGISTERED ARCHITECT OR ENGINEER UNDER THE LAWS OF THE STATE OF MAINE AS SIGNIFIED BY MY HAND AND SEAL.

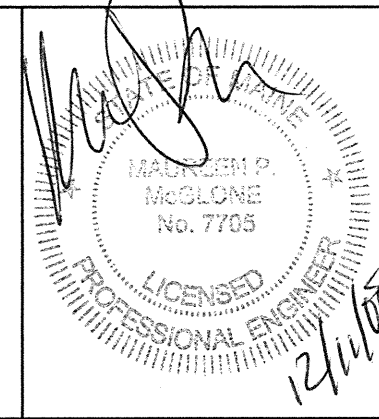

STORE NUMBER 12325
 PROJECT NAME
WALGREENS - STORE #12325
 (SWC) FOREST & REVERE
 PORTLAND, MAINE

DRAWING TITLE
GRADING DRAINAGE & EROSION CONTROL PLAN

CADD PLOT: SCALE: DRAWING NO. _____
 VOID PLOT: DRAWN BY: JBC
 DATE: 12/07
 SUPERSEDES PLAN DATED: REVIEWED BY: MPM OF DWGS.

C2.1



GP Gorrill-Palmer Consulting Engineers, Inc.
 PO Box 1237 Transportation and Civil Engineering Services 207-657-6910
 15 Shaker Road Gray, ME 04039 FAX: 207-657-6912
 E-Mail: mailbox@gorrillpalmer.com

