NOTE:
SHOP DRAWINGS FOR STAIRS, LANDINGS, AND RAILINGS SHALL BE SUBMITTED TO ARCHITECT FOR REVIEW AND APPROVAL PRIOR TO FABRICATION.

NOTE:
STAIRS SHALL BE SELF-SUPPORTING (NO ATTACHMENT TO WALL ALLOWED

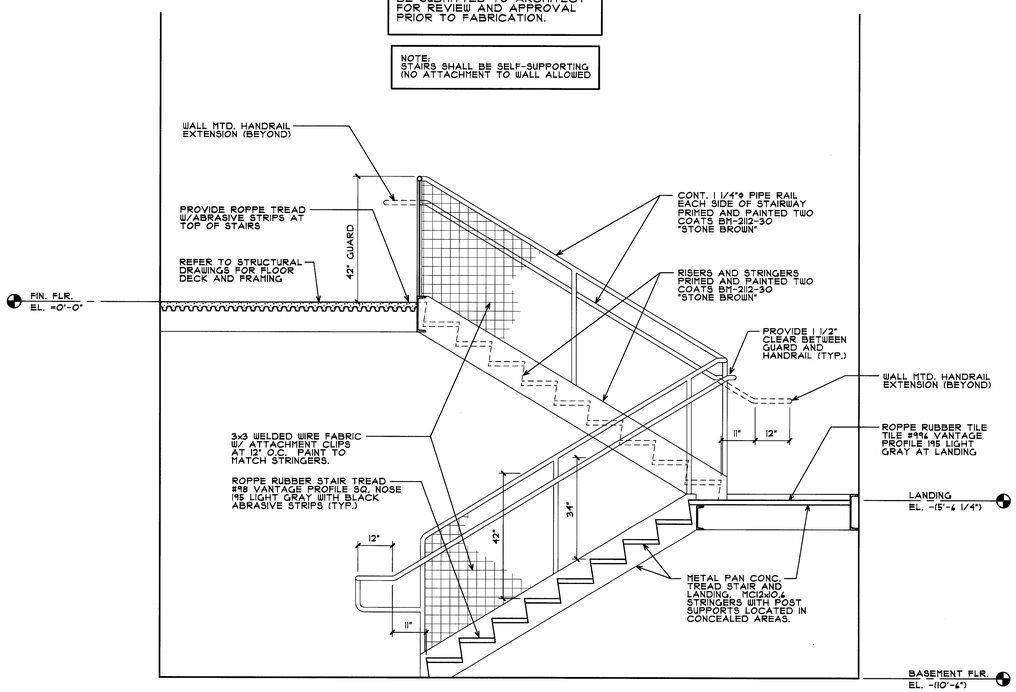

STAIR SECTION (A)

SCALE: 1/2"=1'-0"

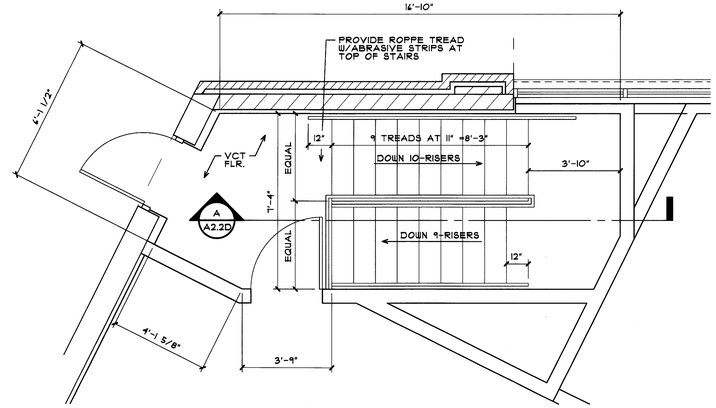

STAIR PLAN - 1ST FLOOR (1)

SCALE: 3/8"=1'-0"

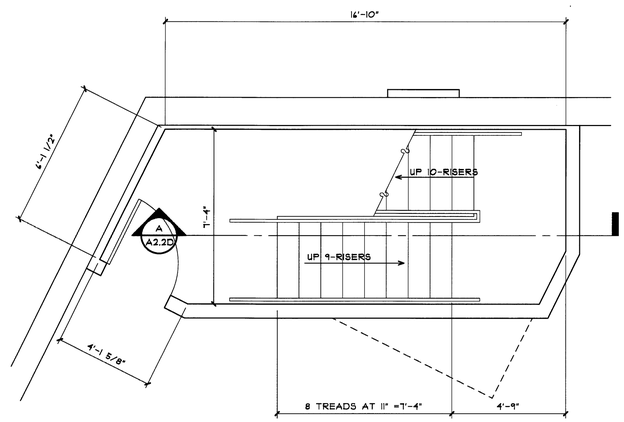

STAIR PLAN - CELLAR (2)

SCALE: 3/8"=1'-0"

MOESER & ASSOCIATES
206 AYER ROAD HARVARD, MA 978-456-6905
ARCHITECT

DRAWINGS/SPECIFICATIONS BY:
- ☐ WALGREENS'
- ■ LANDLORD'S CONSULTANT

ALL CONSTRUCTION WORK, UNLESS NOTED OTHERWISE, BY:
- ☐ WALGREENS' CONTRACTOR
- ■ LANDLORD'S CONTRACTOR (TURNKEY CONSTRUCTION)

STORE		BUILDING	
NEW	■	NEW	■
REMODELING	☐	EXISTING	☐
RELOCATION	☐	NEW SHELL ONLY	☐
OTHERS	☐		

NO.	DATE	BY	DESCRIPTION	CONST

REVISIONS

CERTIFICATION AND SEAL

I HEREBY CERTIFY THAT THIS PLAN AND SPECIFICATION WAS PREPARED BY ME OR UNDER MY DIRECT SUPERVISION AND THAT I AM A DULY REGISTERED ARCHITECT OR ENGINEER UNDER THE LAWS OF THE STATE OF MAINE AS SIGNIFIED BY MY HAND AND SEAL.

FISCAL 2007 CRITERIA - STORE #12325

WALGREENS
616 FOREST AVENUE
PORTLAND, MAINE

DRAWING TITLE
BUILDING WALL SECTIONS AND DETAILS

CADD PLOT:
VOID PLOT:
RELEASED TO CONSTRUCTION

SCALE: AS NOTED
DRAWN BY: WAL
DATE: 12-10-08
REVIEWED BY: SAM

DRAWING NO.
A2.2D