

DRAWINGS/SPECIFICATIONS BY:
 WALGREENS'
 LANDLORD'S CONSULTANT
 ALL CONSTRUCTION WORK, UNLESS NOTED OTHERWISE, BY:
 WALGREENS' CONTRACTOR
 LANDLORD'S CONTRACTOR (TURNKEY CONSTRUCTION)

STORE	BUILDING
NEW <input checked="" type="checkbox"/>	NEW <input checked="" type="checkbox"/>
REMODELING <input type="checkbox"/>	EXISTING <input type="checkbox"/>
RELOCATION <input type="checkbox"/>	NEW SHELL ONLY <input type="checkbox"/>
OTHERS <input type="checkbox"/>	

NO.	DATE	BY	DESCRIPTION	CONST
REVISIONS				
CERTIFICATION AND SEAL				
I HEREBY CERTIFY THAT THIS PLAN AND SPECIFICATION WAS PREPARED BY ME OR UNDER MY DIRECT SUPERVISION AND THAT I AM A DULY REGISTERED ARCHITECT OR ENGINEER UNDER THE LAWS OF THE STATE OF MAINE AS SIGNIFIED BY MY HAND AND SEAL.				
FISCAL 2007 CRITERIA - STORE #12325				
WALGREENS 616 FOREST AVENUE PORTLAND, MAINE				
DRAWING TITLE				
BUILDING WALL SECTIONS AND DETAILS				
CADD PLOT:	SCALE: AS NOTED	DRAWING NO.		
VOID PLOT:	DRAWN BY: WAL	A2.2B		
RELEASED TO CONSTRUCTION	DATE: 12-10-08			
	REVIEWED BY: SAM			

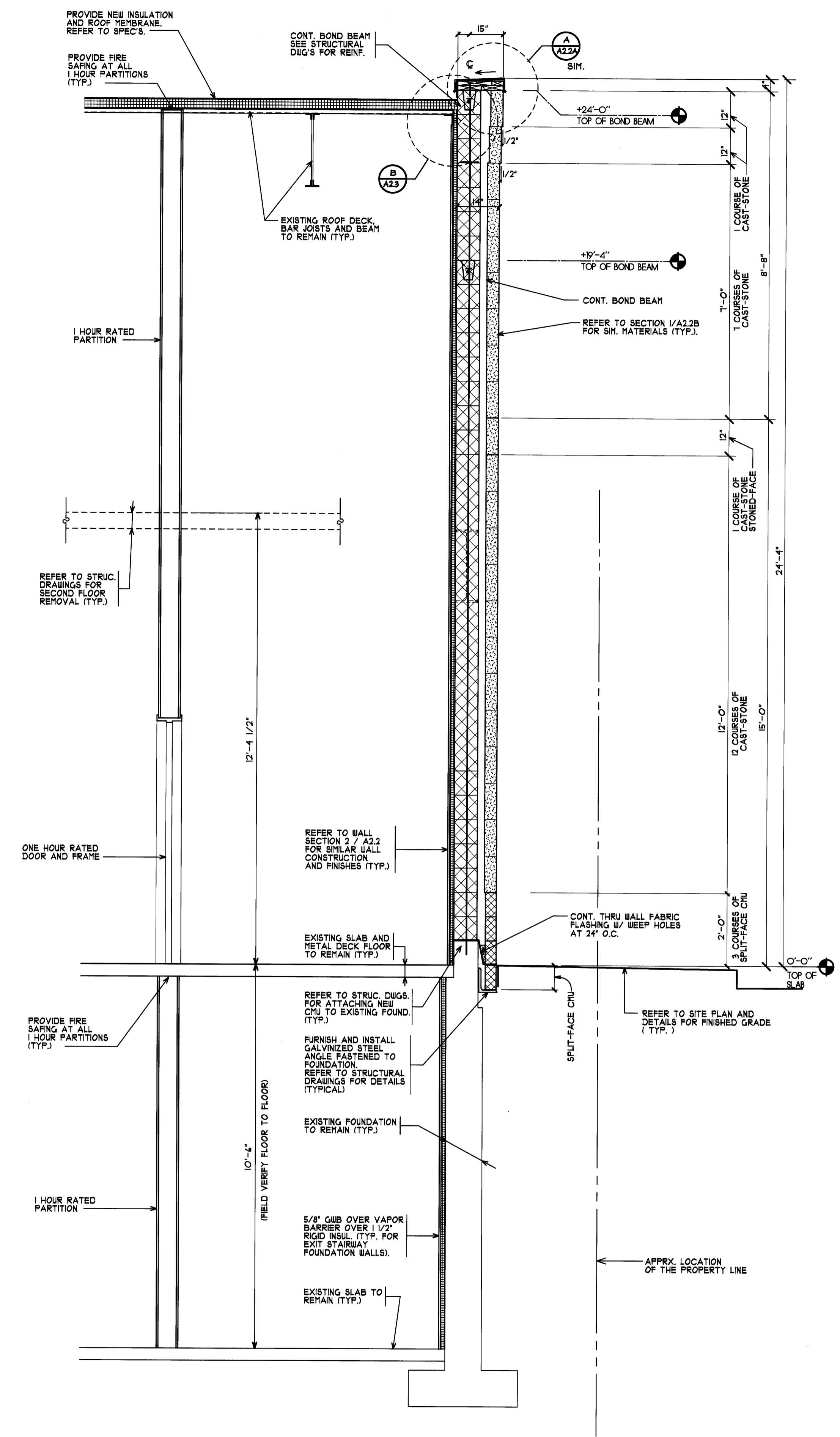

WALL SECTION AT STOREFRONT
 SCALE: 1/2"=1'-0"
 2

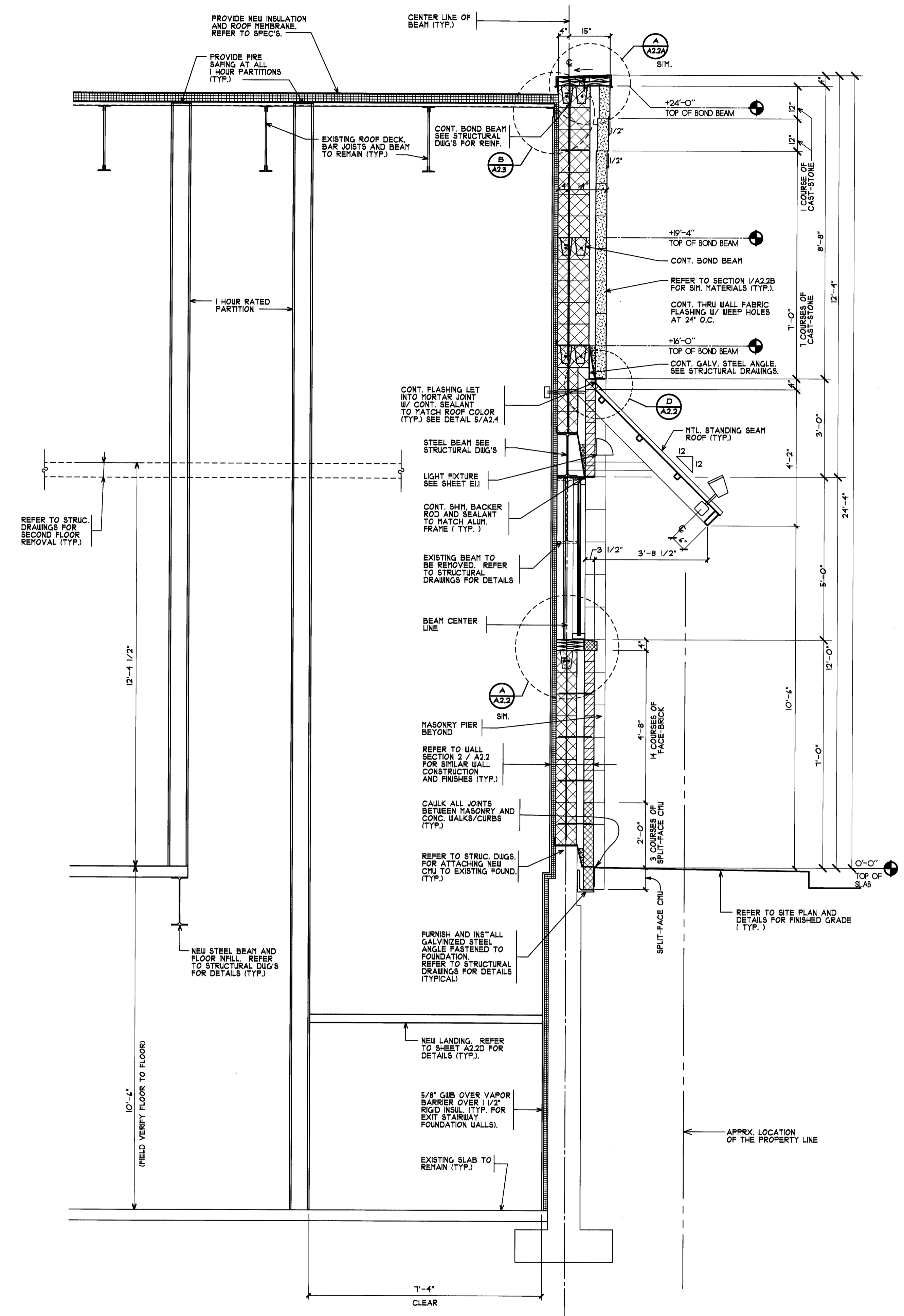

WALL SECTION AT STOREFRONT
 SCALE: 1/2"=1'-0"
 1