

1 LINCOLN STREET ELEVATION - SOUTH
SCALE: 1/8" = 1'-0"

FOUNDATION NOTE :
FOUNDATIONS SHALL NOT BE EXPOSED. PROVIDE BRICK LEDGES.

CAULKING NOTE :
FURNISH AND INSTALL CAULKING AND BACKER ROD AT ALL DISSIMILAR MATERIALS.

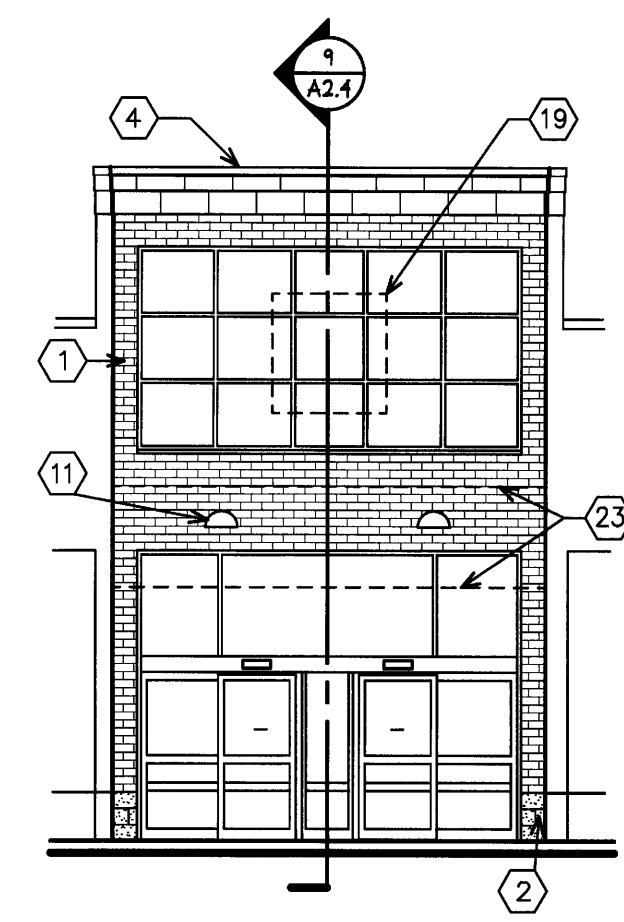

1A FRONT TOWER ELEV. SOUTHEAST
SCALE: 1/8" = 1'-0"

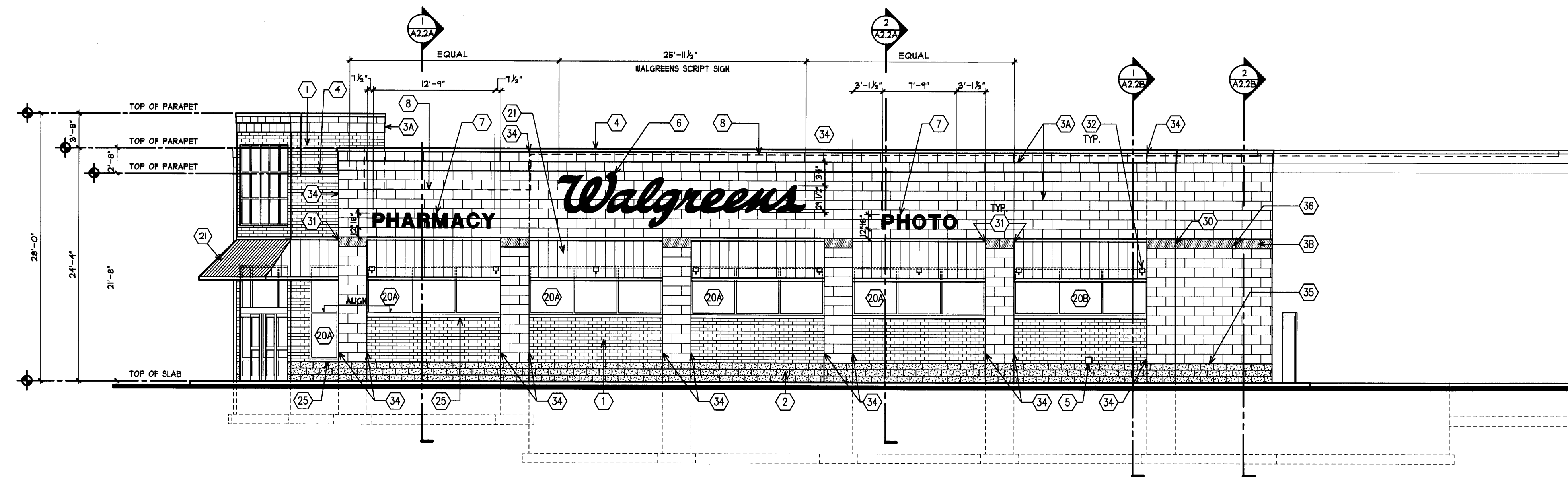

2 FOREST AVENUE ELEVATION - EAST
SCALE: 1/8" = 1'-0"

| <p>EXTERIOR ELEVATIONS KEYED NOTES</p> <p>DESCRIPTION</p> <p>1 UTILITY SIZE FACE BRICK "HERITAGE WIRECUT" BY CAROLINA CERAMICS. NO MITERED CORNERS AT ENTRANCE PIERS. USE SPECIAL BRICK SHAPE.</p> <p>2 SPLIT-FACE CONCRETE BLOCK BY "NORTHFIELD BLOCK CO.". STANDARD #21 COLOR: LIMESTONE</p> <p>3 ARRIS-CRAFT MASONRY UNITS:</p> <p>3A 12"x24"x4"D (NUTMEG - SANDBLASTED FINISH)</p> <p>3B 12"x24"x4"D (NUTMEG - ROCKED FINISH)</p> <p>4 PREFINISHED SHEET METAL COPING AND TRIM. COLOR TO MATCH UNA-CLAD "SIERRA TAN".</p> <p>5 WALL HYDRANT - RECESSED.</p> <p>6 RED "WALGREENS" SCRIPT SIGN, INTERNALLY ILLUMINATED. SEE DETAILS ON SHEET A5.2.</p> <p>7 INDIVIDUAL LETTER SIGN. SEE DETAILS ON SHEET A5.2.</p> <p>8 ROOF LINE.</p> <p>9 TOTE ROOF. SEE SHEET A2.5 FOR DETAILS.</p> <p>10 BOX SIGN. SEE SHEET. A5.2.</p> <p>11 WALL-MOUNTED LIGHT. SEE ELECTRICAL DRAWING.</p> <p>12 RAIN SHIELD.</p> <p>13 TRASH COMPACTOR AND TOTE ENCLOSURES. SEE DETAILS ON SHEET A2.5.</p> <p>14 PIPE BOLLARD. SEE DETAIL.</p> <p>15 FLEXIBLE DELINEATION POST. FASTEN TO CONCRETE WITH BOLTS.</p> <p>16 WINDOW SIGN. SEE SHEET A5.2.</p> <p>17 PAINTED METAL DOOR AND FRAME. COLOR: HC-77 "ALEXANDRIA BEIGE"</p> <p>18 "CLEARANCE" SIGN. SEE DETAIL ON SHEET A5.2.</p> <p>19 WALGREEN GRAPHIC BEYOND WINDOW. SEE DETAIL ON SHEET A5.2.</p> <p>20A GLAZING SYSTEM: TRANSPARENT INSULATED GLASS "AZURA TINTED" (OUTER PANE), CLEAR (INNER PANE) BY PPG INDUSTRIES.</p> <p>20B GLAZING SYSTEM: OPAQUE INSULATED GLASS - CLEAR (OUTER PANE), SPANDREL (INNER PANE) BY PPG INDUSTRIES. COLOR TO MATCH "AZURIA".</p> <p>21 STANDING SEAM METAL ROOF, FOREST GREEN w/ CLEAR SNOW GUARDS.</p> <p>22 26GA. GALVANIZED "M" PANEL WITH END CLOSURES. PREFINISHED IN STANDARD COLOR THAT MOST APPROXIMATES THE ADJACENT BRICK.</p> <p>23 CAST CONCRETE COPING. COLOR TO MATCH ARRIS-CRAFT MASONRY UNITS.</p> <p>24 EXISTING CONCRETE BLOCK WALL TO REMAIN.</p> <p>24A CONCRETE BLOCK INFILL (TOOTHED IN) AT EXISTING WINDOW M.O.S.</p> <p>25 PRECAST CALCIUM SILICATE SILL TO MATCH 3</p> <p>26 OVERFLOW SCUPPER 8" X 16" - SEE DETAIL 10/A1.4</p> <p>27 NOT USED</p> <p>28 NOT USED</p> <p>29 NOT USED</p> <p>30 ARRIS-CRAFT MASONRY UNITS END FACE (ROCKED FINISH)</p> <p>31 ARRIS-CRAFT MASONRY UNITS END FACE (SANDBLASTED FINISH) TO RECEIVE AWNING BRACKET.</p> <p>32 FACADE ACCENT LIGHT. SEE ELECTRICAL DRAWINGS.</p> <p>33 NOT USED</p> <p>34 CONTROL JOINT W/BACKER ROD AND SEALANT - COLOR TO MATCH ADJACENT MATERIAL.</p> <p>35 1" RAKED JOINT W/BACKER ROD AND SEALANT - COLOR TO MATCH ADJACENT MATERIAL.</p> <p>36 JUNCTION BOX</p> | | <p>MOESER & ASSOCIATES 208 AYER ROAD HARVARD, MA 978-456-6905 ARCHITECT</p> <p>DRAWINGS/SPECIFICATIONS BY: <input type="checkbox"/> WALGREENS <input checked="" type="checkbox"/> LANDLORD'S CONSULTANT</p> <p>ALL CONSTRUCTION WORK, UNLESS NOTED OTHERWISE, BY: <input type="checkbox"/> WALGREENS' CONTRACTOR <input checked="" type="checkbox"/> LANDLORD'S CONTRACTOR (TURNKEY CONSTRUCTION)</p> <table border="1"> <thead> <tr> <th>STORE</th> <th>BUILDING</th> </tr> </thead> <tbody> <tr> <td>NEW</td> <td>NEW</td> </tr> <tr> <td>REMODELING</td> <td>EXISTING</td> </tr> <tr> <td>RELOCATION</td> <td>NEW SHELL ONLY</td> </tr> <tr> <td>OTHERS</td> <td></td> </tr> </tbody> </table> | STORE | BUILDING | NEW | NEW | REMODELING | EXISTING | RELOCATION | NEW SHELL ONLY | OTHERS | |
|--|---|---|-------------|----------|-------------|-------|------------|----------|------------|----------------|--------|--|
| STORE | BUILDING | | | | | | | | | | | |
| NEW | NEW | | | | | | | | | | | |
| REMODELING | EXISTING | | | | | | | | | | | |
| RELOCATION | NEW SHELL ONLY | | | | | | | | | | | |
| OTHERS | | | | | | | | | | | | |
| <p>BUILDING SIGNAGE SUMMARY</p> <p>SOUTH ELEVATION</p> <p>25'-11 1/2" WALGREENS SCRIPT SIGN 80.71 S.F.</p> <p>18" PHARMACY INDIVIDUAL LETTER 19.2 S.F.</p> <p>18" PHOTO INDIVIDUAL LETTER 11.6 S.F.</p> <p>TOTAL 111.51 S.F.</p> <p>EAST ELEVATION</p> <p>25'-11 1/2" WALGREENS SCRIPT SIGN 80.71 S.F.</p> <p>18" PHARMACY INDIVIDUAL LETTER 19.2 S.F.</p> <p>18" PHOTO INDIVIDUAL LETTER 11.6 S.F.</p> <p>TOTAL 111.51 S.F.</p> <p>NORTH ELEVATION</p> <p>NONE 0.0 S.F.</p> <p>WEST ELEVATION</p> <p>NONE 0.0 S.F.</p> <p>TOTAL BUILDING SIGNAGE 246.22 S.F.</p> | | | | | | | | | | | | |
| <p>EXTERIOR DOOR COLORS ARE TO MATCH BRICK COLOR (1).</p> | | | | | | | | | | | | |
| <p>SIGN CODE SUMMARY</p> <p>PERMIT OFFICIAL: NAME _____ PHONE _____</p> <p>SUMMARY (LIST ANY RESTRICTIONS TO ALLOWABLE SIGN AREA OR PLACEMENT - REVIEW DEVIATIONS WITH WALGREENS):</p> <p>WALL SIGN RETURNS TO BE: SEE SHEET A5.2 FOR SPEC.</p> | | | | | | | | | | | | |
| <p>REVISIONS</p> <table border="1"> <thead> <tr> <th>NO.</th> <th>DATE</th> <th>BY</th> <th>DESCRIPTION</th> <th>CONST</th> </tr> </thead> <tbody> <tr> <td> </td> <td> </td> <td> </td> <td> </td> <td> </td> </tr> </tbody> </table> | | NO. | DATE | BY | DESCRIPTION | CONST | | | | | | |
| NO. | DATE | BY | DESCRIPTION | CONST | | | | | | | | |
| | | | | | | | | | | | | |
| <p>CERTIFICATION AND SEAL</p> <p>I HEREBY CERTIFY THAT THIS PLAN AND SPECIFICATION WAS PREPARED BY ME OR UNDER MY DIRECT SUPERVISION AND THAT I AM A DULY REGISTERED ARCHITECT OR ENGINEER UNDER THE LAWS OF THE STATE OF MAINE AS SIGNIFIED BY MY HAND AND SEAL.</p> | | | | | | | | | | | | |
| <p>FISCAL 2007 CRITERIA - STORE #12325</p> <p>WALGREENS 616 FOREST AVENUE PORTLAND, MAINE</p> | | | | | | | | | | | | |
| <p>DRAWING TITLE</p> <p>EXTERIOR ELEVATIONS</p> | | | | | | | | | | | | |
| <p>CADD PLOT: _____</p> <p>VOID PLOT: _____</p> <p>RELEASED TO CONSTRUCTION _____</p> | <p>SCALE: AS NOTED</p> <p>DRAWN BY: RJV</p> <p>DATE: 12-10-08</p> <p>REVIEWED BY: SAM</p> | | | | | | | | | | | |
| <p>DRAWING NO.</p> <p>A2.1</p> | | | | | | | | | | | | |