

| STORE   | BUILDING   |
|---|--|
| NEW . . . . . <input checked="" type="checkbox"/> | NEW . . . . . <input type="checkbox"/>                 |
| REMODELING . . . . . <input type="checkbox"/>     | EXISTING . . . . . <input checked="" type="checkbox"/> |
| RELOCATION . . . . . <input type="checkbox"/>     | NEW SHELL ONLY . . . . . <input type="checkbox"/>      |
| OTHERS . . . . . <input type="checkbox"/>         |  |

| STRUCTURE | SIZE | RIM   | INV. IN./ SIZE (FROM)             | INV. OUT./ SIZE (TO) |
|-----------|------|-------|-----------------------------------|----------------------|
| EXCB1     | -    | 48.29 | ---                               | 45.38/8"(CB1)        |
| CB1       | 4'   | 47.98 | 42.61/8"(EXCB1)<br>42.61/12"(CB2) | 42.51/12"(CB2)       |
| CB2       | 4'   | 49.08 | ---                               | 43.60/12"(CB1)       |
| CB3       | 4'   | 46.03 | ---                               | 42.25/12"(EXCB2)     |
| EXDMH1    | -    | 46.91 | 39.18/12"(CB2)                    | ---                  |
| DMH1      | 4'   | 47.33 | 40.13/12"(CB1)                    | 40.03/12"(EXDMH1)    |
| EXCB2     | -    | 45.67 | 42.00/12"(CB3)                    | -                    |

**NOTES:**

- CATCH BASIN SEDIMENT AND TRASH FILTERS TO BE INSTALLED AFTER COMPLETION OF STORMDRAIN SYSTEM. CATCH BASIN SEDIMENT AND TRASH FILTERS SHALL BE CLEANED PRIOR TO COMPLETION OF THE PROJECT AND TURNED OVER TO OWNER.
- SMART SPONGE SEDIMENT AND TRASH FILTERS MAY BE INSTALLED IN CATCH BASINS AT OWNERS DISCRETION.
- PER ADA: 2% MAXIMUM ACCESSIBLE PARKING ZONE @ HCP PARKING SPACES AND PATH. GRADING SLOPE NOT TO EXCEED 2% IN ANY DIRECTION. (1.5% PREFERENCE BY WALGREENS)

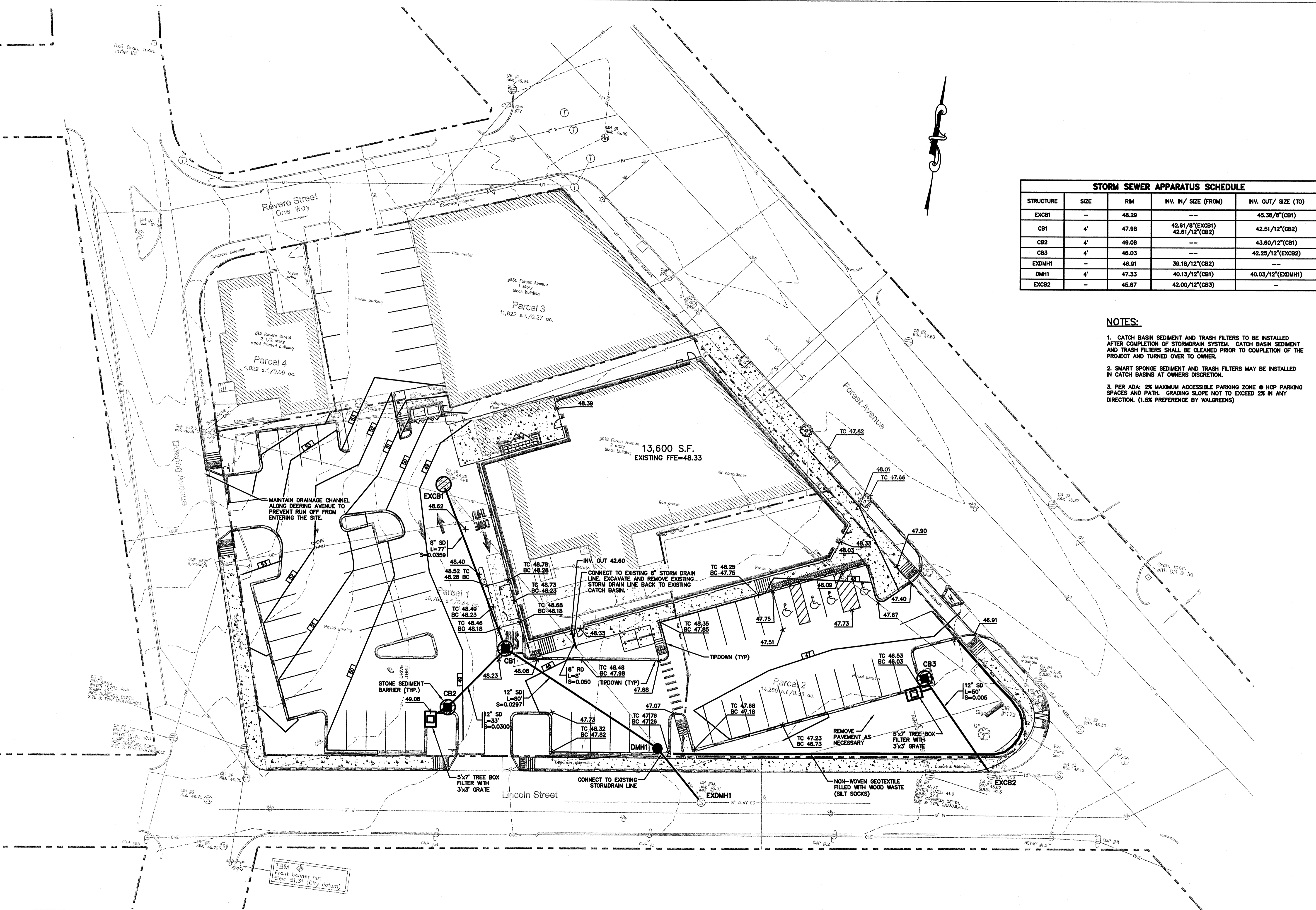

| NO. | DATE     | BY  | DESCRIPTION               | CONST |
|-----|----------|-----|---------------------------|-------|
| A   | 12/11/08 | MPM | ISSUED FOR CONSTRUCTION   |       |
| 2   | 04/16/08 | MPM | RESPONSE TO CITY COMMENTS |       |
| 1   | 03/21/08 | MPM | RESPONSE TO COMMENTS      |       |

| NO. | DATE     | BY  | DESCRIPTION               | CONST |
|-----|----------|-----|---------------------------|-------|
| A   | 12/11/08 | MPM | ISSUED FOR CONSTRUCTION   |       |
| 2   | 04/16/08 | MPM | RESPONSE TO CITY COMMENTS |       |
| 1   | 03/21/08 | MPM | RESPONSE TO COMMENTS      |       |

**REVISIONS**

I HEREBY CERTIFY THAT THIS PLAN AND SPECIFICATION WAS PREPARED BY ME OR UNDER MY DIRECT SUPERVISION AND THAT I AM A DULY REGISTERED ARCHITECT OR ENGINEER UNDER THE LAWS OF THE STATE OF MAINE AS SIGNIFIED BY MY HAND AND SEAL.

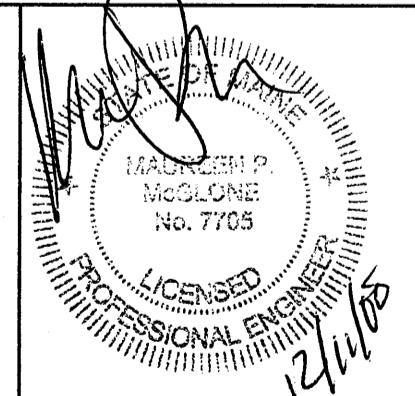

PROJECT NAME  
**WALGREENS - STORE #12325**  
 (SWC) FOREST & REVERE  
 PORTLAND, MAINE

DRAWING TITLE  
**GRADING DRAINAGE & EROSION CONTROL PLAN**

|                        |               |              |
|------------------------|---------------|--------------|
| CADD PLOT:             | SCALE:        | DRAWING NO.: |
| VOID PLOT:             | DRAWN BY: JBC | <b>C2.1</b>  |
| SUPERSEDES PLAN DATED: | DATE: 12/07   |              |
| REVIEWED BY: MPM       |               | OF DWGS.     |

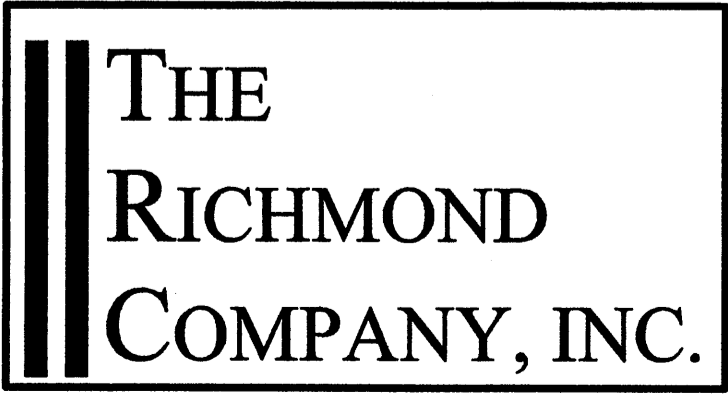

**GP** Gorrill-Palmer Consulting Engineers, Inc.  
 PO Box 1237 Transportation and Civil Engineering Services 207-657-6910  
 15 Shaker Road FAX: 207-657-6912  
 Gray, ME 04039 E-Mail: mailbox@gorrillpalmer.com

