

**PRELIMINARY DRAWING  
NOT FOR CONSTRUCTION**

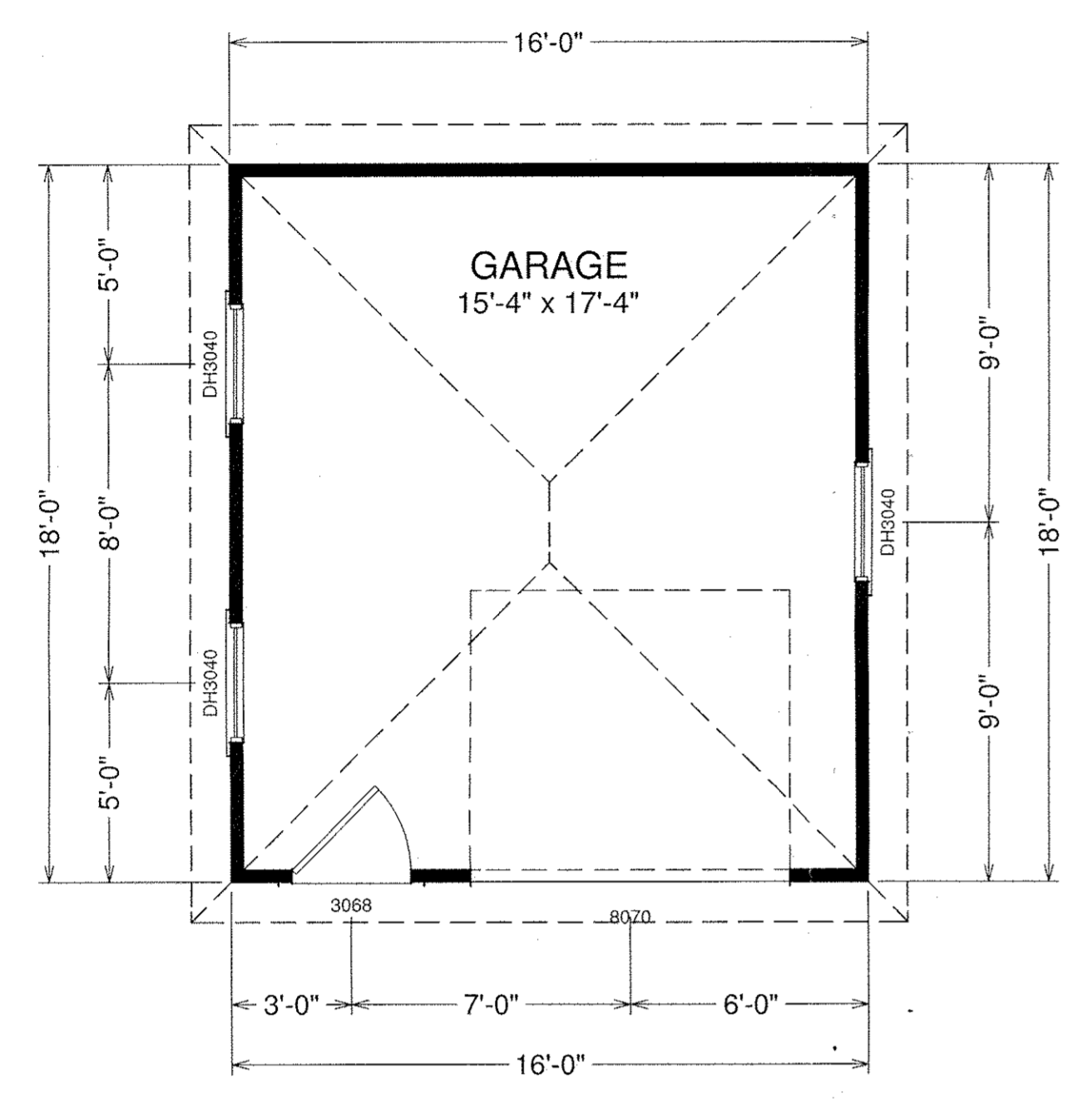

**FLOOR PLAN**  
(6/12 PITCH TYP.)

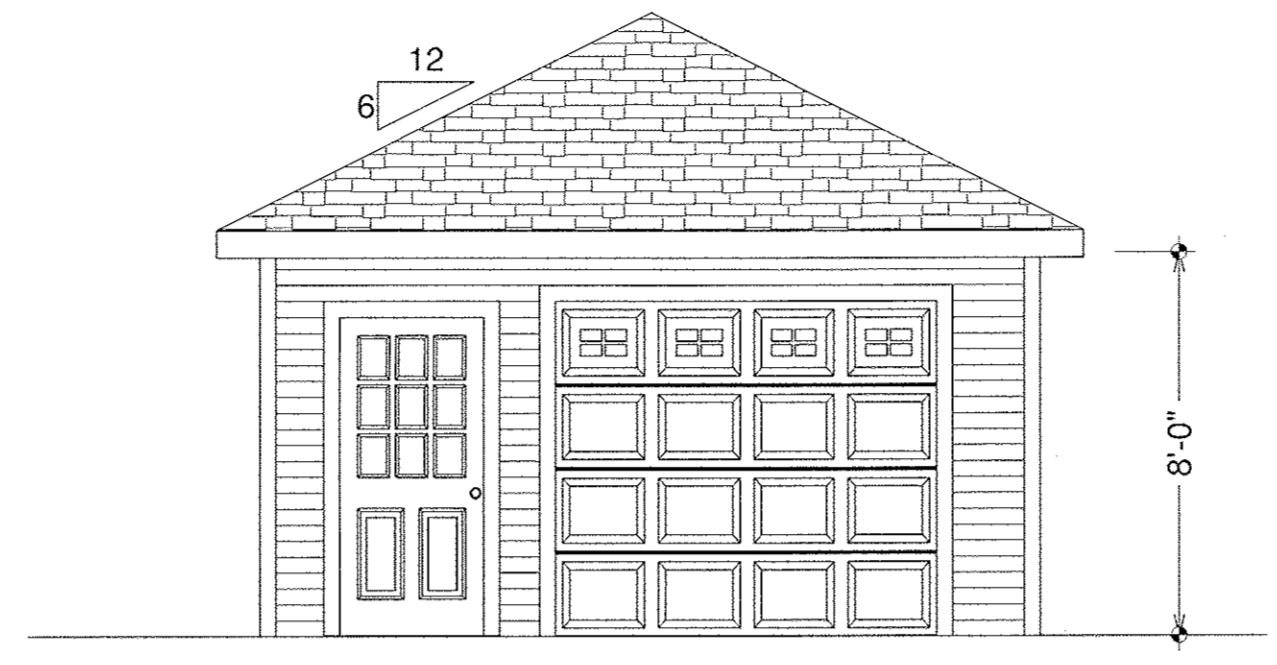

**FRONT ELEVATION**

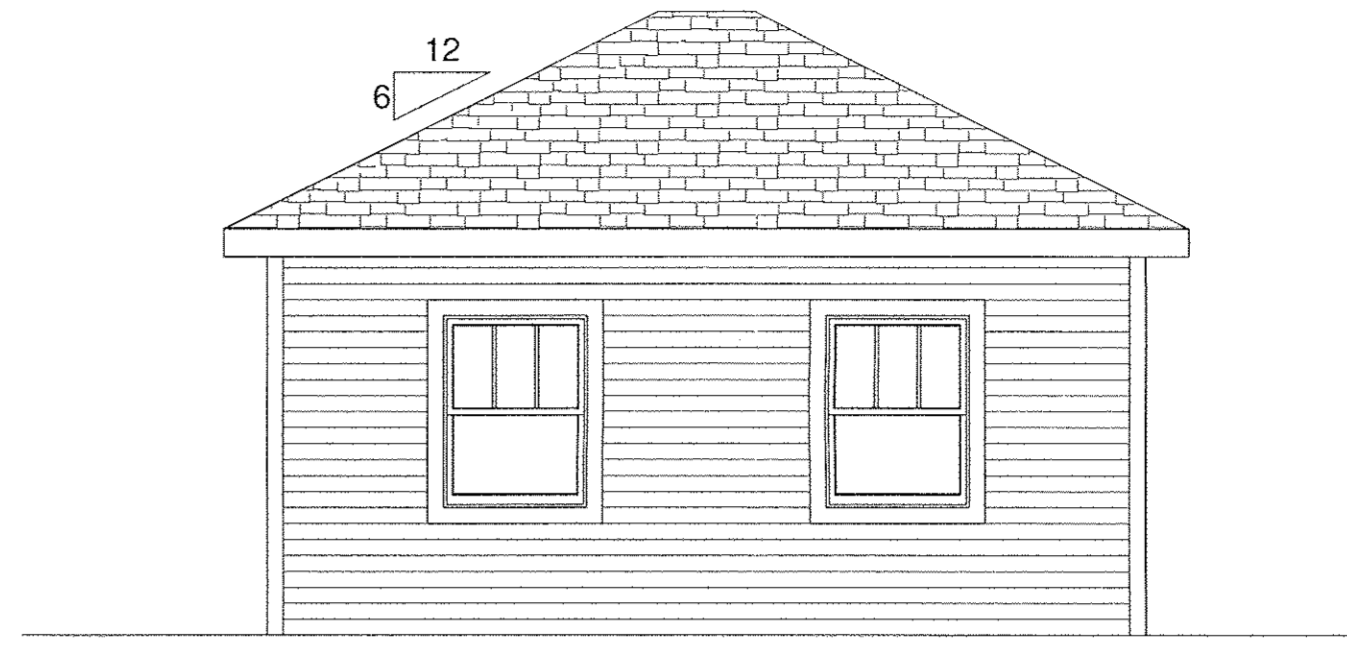

**LEFT ELEVATION**

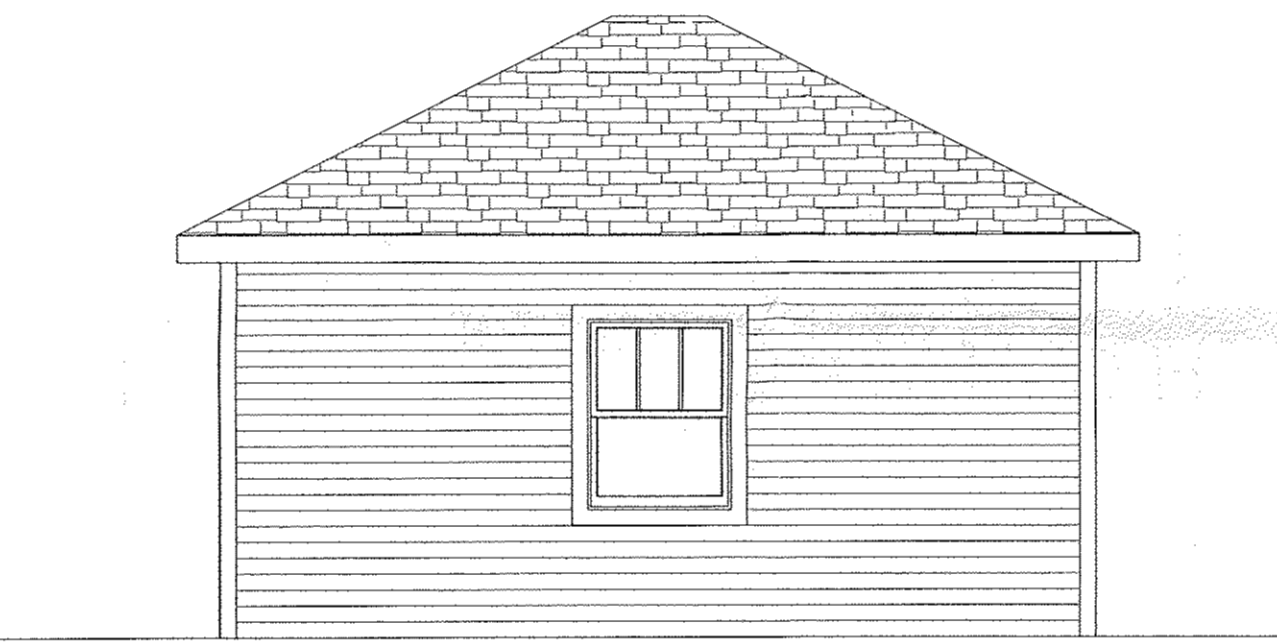

**RIGHT ELEVATION**

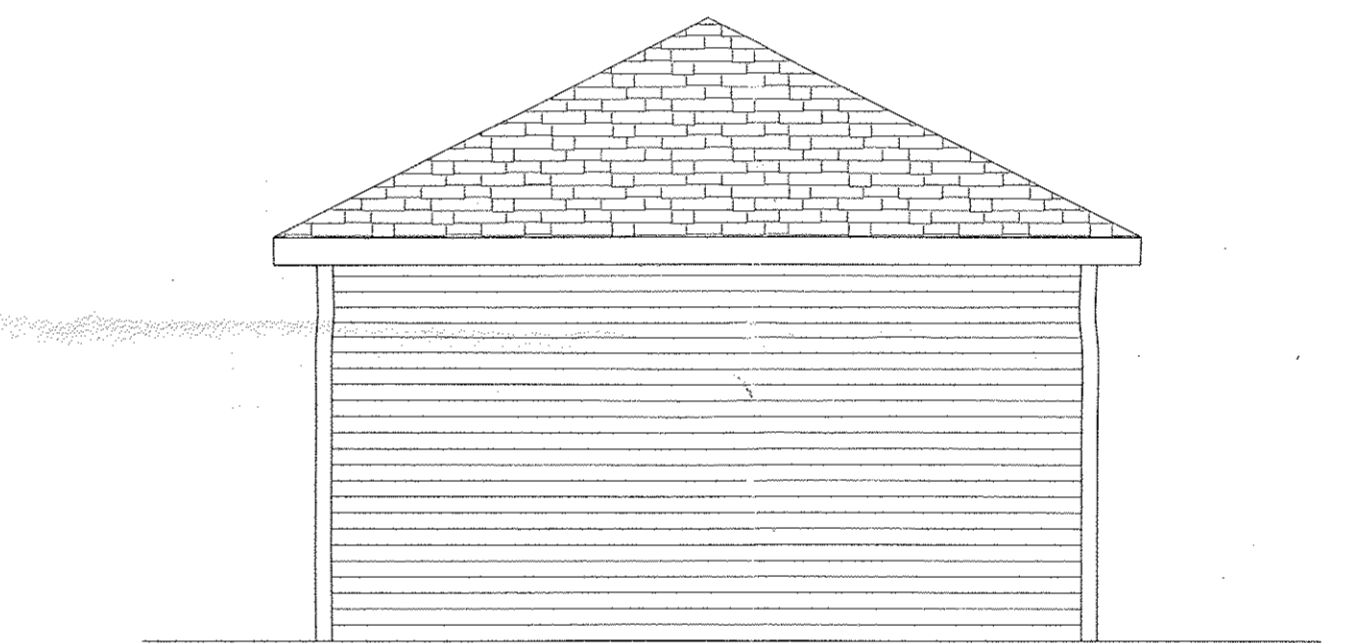

**REAR ELEVATION**

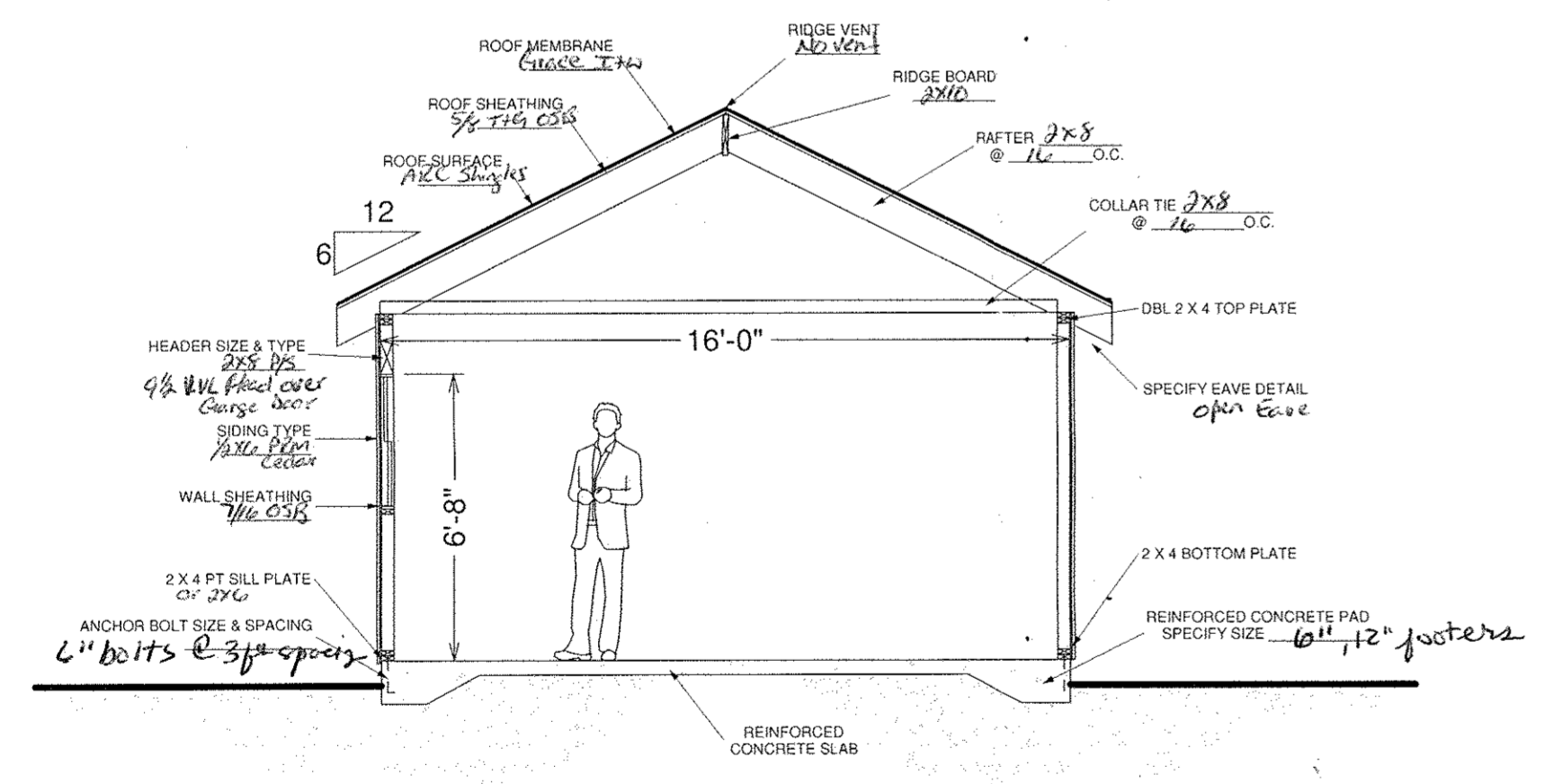

**TYPICAL - NOT TO SCALE**  
\*HOMEOWNER/CONTRACTOR TO SPECIFY VALUES FOR EACH OF THE CALLOUTS. SOME CALLOUTS MAY NOT BE APPLICABLE.\*  
HAMMOND LUMBER COMPANY HAS SUPPLIED THIS DRAWING FOR ILLUSTRATIVE AND INFORMATIONAL PURPOSES ONLY. HOMEOWNER/CONTRACTOR IS RESPONSIBLE FOR ENSURING THAT THE MATERIALS CHOSEN WILL COMPLY WITH LOCAL BUILDING CODES AND/OR STANDING BUILDING PRACTICES. HAMMOND LUMBER COMPANY SUGGESTS THAT ITS CUSTOMERS SEEK THE ASSISTANCE OF A REGISTERED ENGINEER OR ARCHITECT IF FURTHER INFORMATION IS NEEDED. THIS DRAWING IS NOT SUPPLIED TO BE USED AS A BASIS OF CONSTRUCTION AND HAMMOND LUMBER COMPANY DISCLAIMS ANY RESPONSIBILITY IF THEY ARE SO USED.

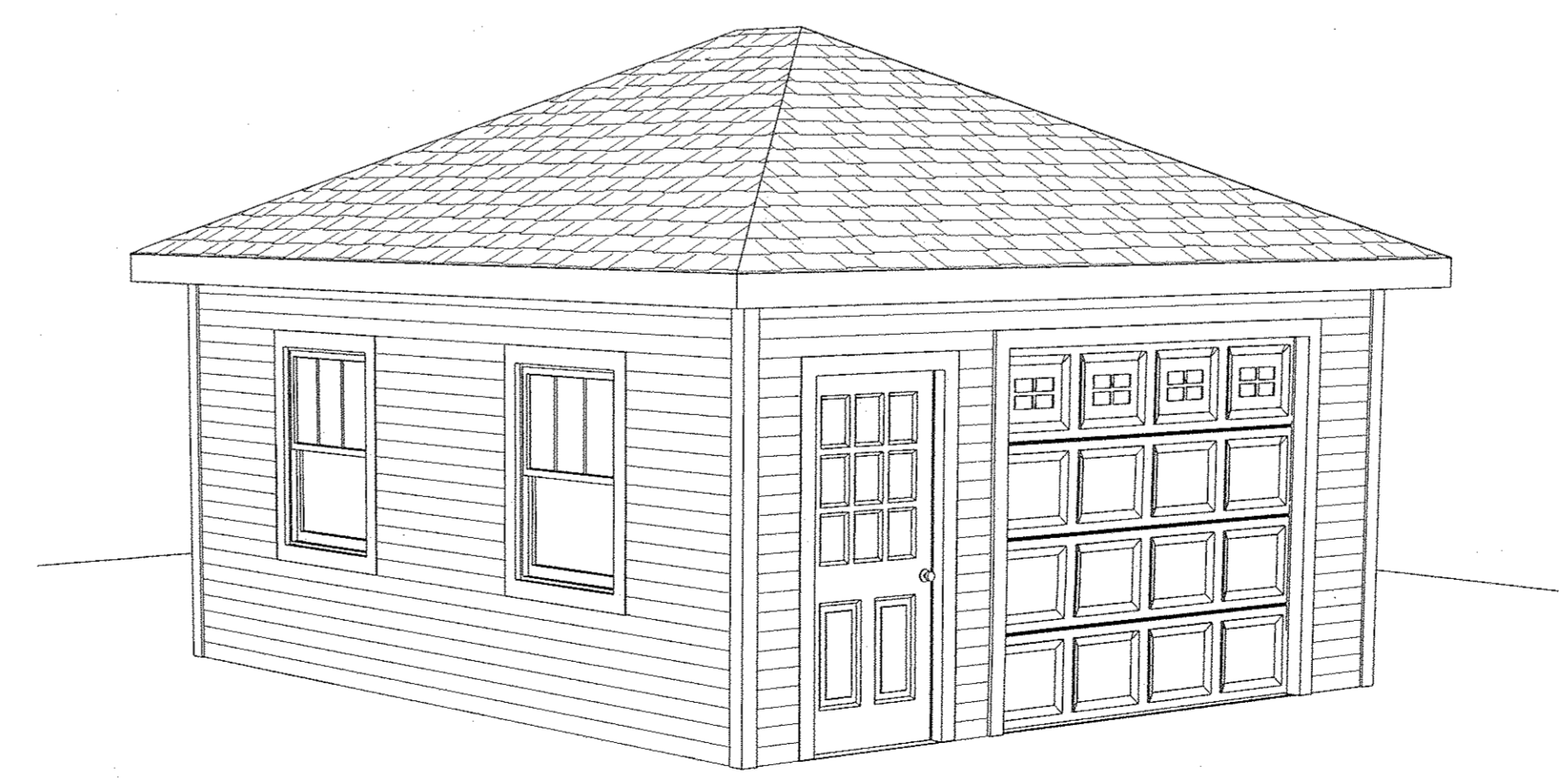

**ISOMETRIC VIEW  
(FOR AESTHETIC PURPOSES ONLY)**

**DISCLAIMER**  
DRAWINGS ARE PROVIDED BY HAMMOND LUMBER COMPANY AND ARE INTENDED FOR INFORMATIONAL PURPOSES ONLY. THESE DRAWINGS ARE NOT TO BE USED AS A BASIS OF CONSTRUCTION. CUSTOMERS SEEK THE SERVICES OF A REGISTERED ARCHITECT TO OBTAIN PERMITS AND TO PROCEED. FURTHER INFORMATION IS AVAILABLE FROM HAMMOND LUMBER COMPANY. ANY RESPONSIBILITY IF THEY ARE SO USED, IS THE SOLE RESPONSIBILITY OF THE CUSTOMER.

**HOMEPANNING CENTER**  
Drafting & Estimating  
**Hammond Lumber Company**

DRAWING NUMBER: **GB13021**  
BRANCH/STORE: **POR**  
DATE: **5/14/2013**  
DRAWING SCALE: **1/4" = 1'**  
PAGE: **1 of 1**

**REVISIONS**  
PRE: 04/12/13  
R1: 05/14/13  
R2: MM/DD/YY  
FNL: MM/DD/YY

PREPARED BY: **BEP**  
SALESPERSON: **DJH**

**16' x 18' GARAGE**

**ANN JOHNSTON**

**HAMMOND LUMBER COMPANY**  
12 LOCATIONS TO SERVE YOU BETTER  
www.hammondlumber.com