

173-177 COYLE STREET



Full cut #920R Half cut #9202R Third cut #9203R Full cut #9205R

CITY OF PORTLAND, MAINE Application for Permit to Install Wires

Permit No. **2679**
Issued **March 31, 1925**
Portland, Maine

To the City Electrician, Portland, Maine:

The undersigned hereby applies for a permit to install wires for the purpose of conducting electric current, in accordance with the laws of Maine, the Electrical Ordinance of the City of Portland, and the following specifications:

(This form must be completely filled out — Minimum Fee, \$1.00)

Owner's Name and Address **M.A. Carr 105 Federal St. City** Tel. **773 8003**
Contractor's Name and Address **Ralph Eger** Tel. **774 2825**
Location **177 Coyle St** Use of Building
Number of Families **3** Apartments **3** Stores
Description of Wiring: New Work Additions Alterations
Up grade Service from 30 Amp to 100 Amp - 2 meters
Pipe Cable Metal Molding BX Cable Plug Molding (No. of feet)
No. Light Outlets Plugs **3** Ligh: Circuits Plug Circuits **2**
FIXTURES: No. Fluor. or Strip Lighting (No. feet)
SERVICE: Pipe Cable ☒ Underground No. of Wires **3** Size **4-0 Drop**
METERS: Relocated Added Total No. Meters **3 meters**
MOTORS: Number Phase H. P. Amps Volts Starter
HEATING UNITS: Domestic (Oil) No. Motors Phase H.P.
Commercial (Oil) No. Motors Phase H.P.
Electric Heat (No. of Rooms)
APPLIANCES: No. Ranges Watts Brand Feeds (Size and No.)
Elec. Heaters Watts
Miscellaneous Watts Extra Cabinets or Panels
Transformers Air Conditioners (No. Units) Signs (No. Units)
commence **19** Ready to cover in **wire call** Inspection **19**
Amount of Fee \$ **4.00** Signed **Ralph Eger #3708**

DO NOT WRITE BELOW THIS LINE

SERVICE	METER	GROUND
VISITS: 4-14-75	3	5
7	8	11
	9	12
	10	

REMARKS:

CS 203

Service called in

INSPECTED BY

(OVER)

CITY OF PORTLAND, MAINE

Application for Permit to Install Wires

Permit No. _____
 Issued 4/24/1965
 Portland, Maine

To the City Electrician, Portland, Maine:

The undersigned hereby applies for a permit to install wires for the purpose of conducting electric current, in accordance with the laws of Maine, the Electrical Ordinance of the City of Portland, and the following specifications:

(This form must be completely filled out — Minimum Fee \$1.00)

Owner's Name and Address Trans-Industrial Corp. 731 Commercial St. Portland, Me.
 Contractor's Name and Address Ellis H. Jones 173 Warren Tel. 773-8969
 Location 177 Boyle St. Use of Building _____

Number Families Apartments Stores Number of Stories
 Descript. Wiring: New Work Additions ☒ Alterations

Pipe Cable Metal Molding BX Cable Plug Molding (No. of feet)
 No. Light Outlets 13 Plugs Light Circuits Plug Circuits
 FIXTURES: No. Light Switches Fluor. or Strip Lighting (No. feet)
 SERVICE: Pipe Cable Underground No. of Wires Size
 METERS: Relocated Added Total No. Meters
 MOTORS: Number Phase H. P. Amps Volts Starter
 HEATING UNITS: Domestic (Oil) No. Motors Phase H.P.
 Commercial (Oil) No. Motors Phase H.P.
 Electric Heat (No. of Rooms)

APPLIANCES: No. Ranges Watts Brand Feeds (Size and No.)
 Elec. Heaters Watts
 Miscellaneous Watts Extra Cabinets or Panels

Transformers Air Conditioners (No. Units) Signs (No. Units)
 Will commence 19 Ready to cover in 19 Inspection 4/24/1965
 Amount of Fee \$ 2.00

Signed Ellis H. Jones

DO NOT WRITE BELOW THIS LINE

SERVICE METER GROUND
 VISITS: 1 2 3 4 5 6
 7 8 9 10 11 12

REMARKS:

INSPECTED BY [Signature]
 (OVER)

LOCATION *Coxle ST 177*
 INSPECTION DATE *9/24/65*
 WORK COMPLETED *9/24/65*
 TOTAL NO INSPECTIONS *1*
 REMARKS:

FEES FOR WIRING PERMITS EFFECTIVE JULY 31, 1963

WIRING	
1 to 30 Outlets	(including switches)
31 to 60 Outlets	(including switches)
Over 60 Outlets, each Outlet	(including switches)
(Each twelve feet of fraction thereof of fluorescent lighting or any type of plug molding will be classed as one outlet).	
SERVICES	
Single Phase	
Three Phase	
MOTORS	
Not exceeding 50 H.P.	
Over 50 H.P.	
HEATING UNITS	
Domestic (Oil)	
Commercial (Oil)	
Electric Heat (Each Room)	
APPLIANCES	
Ranges, Cooking Tops, Ovens, Water Heaters, Disposals, Dishwashers, etc. — Each Unit	
TEMPORARY WORK (limited to 6 months from date of permit)	
Service, Single Phase	
Service, Three Phase	
Wiring, 1-50 Outlets	
Wiring, each additional outlet over 50	
Circuses, Carnivals, Fairs, etc.	
MISCELLANEOUS	

\$ 2.00
 3.00
 .05

2.00
 4.00

3.00
 4.00

2.00
 4.00
 .75

1.50

1.00
 2.00
 1.00
 .02
 10.00

RE RESIDENCE ZONE



APPLICATION FOR PERMIT

Class of Building or Type of Structure Third Class

Portland, Maine, June 21, 1960

PERMIT ISSUED

JUN 21 1960

CITY of PORTLAND

To the INSPECTOR OF BUILDINGS, PORTLAND, MAINE

The undersigned hereby applies for a permit to erect alter repair demolish install the following building structure equipment in accordance with the Laws of the State of Maine, the Building Code and Zoning Ordinance of the City of Portland, plans and specifications, if any, submitted herewith and the following specifications:

Location 175 Coyle Street Within Fire Limits? _____ Dist. No. _____
 Owner's name and address Lowell F. Libby, Jr., 175 Coyle St. Telephone _____
 Lessee's name and address _____ Telephone _____
 Contractor's name and address _____ Tel phone _____
 Architect _____ Specifications _____ Plans _____ No. of sheets _____
 Proposed use of building Dwelling No. families 2
 Last use _____ No. families 2
 Material lumber No. stories 2 1/2 Heat _____ Style of roof _____ Roofing _____
 Other building on same lot _____
 Estimated cost \$ 1000 Fee \$.50

General Description of New Work

To demolish existing two-story rear piazza and floor of one floor of second floor.
 To demolish existing steps on side of building and to construct new platform (same size as old one) without roof.

It is understood that this permit does not include installation of heating apparatus which is to be taken out separately by and in the name of the heating contractor. PERMIT TO BE ISSUED TO _____

Details of New Work

Is any plumbing involved in this work? _____ Is any electrical work involved in this work? _____
 Is connection to be made to public sewer? _____ If not, what is proposed for sewage? _____
 Has septic tank notice been sent? _____ Form notice sent? _____
 Height average grade to top of plate _____ Height average grade to highest point of roof _____
 Size, front _____ depth _____ No. stories _____ solid or filled land? _____ earth or rock? _____
 Material of foundation existing iron Thickness, top _____ bottom _____ cellar _____
 Material of underpinning _____ Height _____ Thickness _____
 Kind of roof gambrel Rise per foot _____ Roof covering _____
 No. of chimneys _____ Material of chimneys _____ of lining _____ Kind of heat _____ fuel _____
 Framing Lumber—Kind hardwood Dressed or full size? dressed Corner posts _____ Sills _____
 Size Girder _____ Columns under girders _____ Size _____ Max. on centers _____
 Kind and thickness of outside sheathing of exterior walls? _____
 Studs (outside walls and carrying partitions) 2x4-16" O. C. Bridging in every floor and flat roof span over 8 feet.
 Joists and rafters: 1st floor 2x6 2nd _____ 3rd _____ roof _____
 On centers: 1st floor 16" 2nd _____ 3rd _____ roof _____
 Maximum span: 1st floor 16' 2nd _____ 3rd _____ roof _____
 If one story building with masonry walls, thickness of walls? _____ height? _____

If a Garage

No. cars now accommodated on same lot _____, to be accommodated _____ number commercial cars to be accommodated _____
 Will automobile repairing be done other than minor repairs to cars habitually stored in the proposed building? _____

APPROVED.

OK-6/24/60-a28

Miscellaneous

Will work require disturbing of any tree on a public street? _____
 Will there be in charge of the above work a person competent to see that the State and City requirements pertaining thereto are observed? yes

INSPECTION COPY

Signature of owner

Lowell F. Libby Jr.

78

Permit No. 60/764
Location 175 Ogle St
Owner *Michael J. Smith*
Date of permit 4/2/60
Notif. closing-in
Inspn. closing-in
Final Notif.
Final Inspn.
Cert of Occupancy issued
Sinking Out Notice
Form Check Notice

NOTES

7-1-68 S.H. 5
Floor joists - long way
60

X

not complete

[illegible]

PERMIT NUMBER **9836**

Date **3/8/61**

PORTLAND PLUMBING INSPECTOR

J. P. Welch

APPROVED FIRST INSPECTION

Date **3-10-61**

By **J. P. Welch**

APPROVED FINAL INSPECTION

Date **3-10-61**

By **J. P. Welch**

TYPE OF BUILDING

☐ COMMERCIAL

☐ RESIDENTIAL

☐ SINGLE

☐ MULT. FAMILY

☐ NEW CONSTRUCTION

☐ REMODELING

PERMIT TO INSTALL PLUMBING

Address: **171 Coyle Street**

Installation For: **Harrell Libby**

Owner of Bldg.: **Harrell Libby**

Owner's Address: **171 Coyle Street**

Plumber: **George Boyd**

Date: **3/8/61**

PROPOSED INSTALLATIONS		NUMBER	FEE
SINKS			
LAVATORIES			
TOILETS			
BATH TUBS			
SHOWERS			
DRAINS			
HOT WATER TANKS	3	1	\$ 2.00
WATER HEATERS			
GARBAGE GRINDERS			
SEPTIC TANKS			
HOUSE SEWERS			
ROOF LEADERS (conn. to house drain)			
		1	\$ 2.00
		Total	

SM 12-53 ☐

PORTLAND HEALTH DEPT.

PLUMBING INSPECTION



FILL IN AND SIGN WITH INK

APPLICATION FOR PERMIT FOR
HEATING, COOKING OR POWER EQUIPMENT

Portland, Maine, May 5, 1960

PERMIT ISSUED
MAY 5 1960
CITY OF PORTLAND

To the INSPECTOR OF BUILDINGS, PORTLAND, ME.

The undersigned hereby applies for a permit to install the following heating, cooking or power equipment in accordance with the Laws of Maine, the Building Code of the City of Portland, and the following specifications:

Location 173 Coyle Street Use of Building Dwelling No. Stories ~~4~~ Building Existing "
Name and address of owner of appliance Newell Libby, 173 Coyle St.
Installer's name and address Giroux Oil Service Co., 253 Walton St. Telephone 3-5265

General Description of Work

To install oil burning equipment in connection with existing steam heat (conversion)

IF HEATER, OR POWER BOILER

Location of appliance Any burnable material in floor surface or beneath?
If so, how protected? Kind of fuel?
Minimum distance to burnable material, from top of appliance or casing top of furnace
From top of smoke pipe From front of appliance From sides or back of appliance
Size of chimney flue Other connections to same flue
If gas fired, how vented? Rated maximum demand per hour
Will sufficient fresh air be supplied to the appliance to insure proper and safe combustion?

IF OIL BURNER

Name and type of burner Amoco Labelled by underwriters' laboratories? yes
Will operator be always in attendance? Does oil supply line feed from top or bottom of tank? bottom
Type of floor beneath burner concrete Size of vent pipe 1 1/2"
Location of oil storage basement Number and capacity of tanks 2-275 gal.
Low water shut off yes Make McDonnell Miller No. 67
Will all tanks be more than five feet from any flame? yes How many tanks enclosed?
Total capacity of any existing storage tanks for furnace burners 2-275 gal.

IF COOKING APPLIANCE

Location of appliance Any burnable material in floor surface or beneath?
If so, how protected? Height of legs, if any
Skirting at bottom of appliance? Distance to combustible material from top of appliance?
From front of appliance From sides and back From top of smokepipe
Size of chimney flue Other connections to same flue
Is hood to be provided? If so, how vented? Forced or gravity?
If gas fired, how vented? Rated maximum demand per hour

MISCELLANEOUS EQUIPMENT OR SPECIAL INFORMATION

Amount of fee enclosed? 2.00 (\$2.00 for one heater, etc., 50 cents additional for each additional heater, etc., in same building at same time.)

APPROVED

5-5-60

Will there be in charge of the above work a person competent to see that the State and City requirements pertaining thereto are observed? yes

Giroux Oil Burner Service

Signature of Installer By: J. J. Giroux

CS 300

INSPECTION COPY

ph

Approved _____

1. What is the purpose of the study?
 2. What are the research objectives?
 3. What are the research questions?
 4. What are the hypotheses?
 5. What are the variables?
 6. What are the independent variables?
 7. What are the dependent variables?
 8. What are the control variables?
 9. What are the confounding variables?
 10. What are the limitations of the study?
 11. What are the strengths of the study?
 12. What are the contributions of the study?
 13. What are the implications of the study?
 14. What are the conclusions of the study?
 15. What are the recommendations of the study?

This image shows a single sheet of white paper with horizontal blue or grey ruling lines. The lines are evenly spaced and run across the width of the page. There is no handwriting or other markings on the paper.



FILL IN AND SIGN WITH INK

APPLICATION FOR PERMIT FOR
HEATING, COOKING OR POWER EQUIPMENT

Portland, Maine, January 7, 1953

PERMIT ISSUED
00035
JAN 7 1953

To the INSPECTOR OF BUILDINGS PORTLAND, MAINE

The undersigned hereby applies for a permit to install the following heating, cooking or power equipment in accordance with the Laws of Maine, the Building Code of the City of Portland, and the following specifications:

Location 177 Coyle Street Use of Building dwelling No. Stories 3 New Building
Name and address of owner of appliance Seth Carr, 33 Colonial Road Existing " "
Installer's name and address Peterson Oil Co., 384 Cumberland Ave. Telephone

General Description of Work

To install oil burning equipment in connection with existing warm air heat

IF HEATER, OR POWER BOILER

Location of appliance Any burnable material in floor surface or beneath?
If so, how protected? Kind of fuel?
Minimum distance to burnable material, from top of appliance or casing top of furnace
From top of smoke pipe From front of appliance From sides or back of appliance
Size of chimney flue Other connections to same flue
If gas fired, how vented? Rated maximum demand per hour
Will sufficient fresh air be supplied to the appliance to insure proper and safe combustion?

IF OIL BURNER

Name and type of burner York Heat Labelled by underwriter's laboratories? yes
Will operator be always in attendance? Does oil supply line feed from top or bottom of tank? bottom
Type of floor beneath burner cement
Location of oil storage basement Number and capacity of tanks 1-275 gal.
If two 275-gallon tanks, will three-way valve be provided?
Will all tanks be more than five feet from any flame? yes How many tanks fire proofed?
Total capacity of any existing storage tanks for furnace burners none

IF COOKING APPLIANCE

Location of appliance Any burnable material in floor surface or beneath?
If so, how protected? Kind of fuel?
Minimum distance to wood or combustible material from top of appliance
From front of appliance From sides and back From top of smokepipe
Size of chimney flue Other connections to same flue
Is hood to be provided? If so, how vented? Forced or gravity?
If gas fired, how vented? Rated maximum demand per hour

MISCELLANEOUS EQUIPMENT OR SPECIAL INFORMATION

Amount of fee enclosed? 2.00 (\$2.00 for one heater, etc., 50 cents additional for each additional heater, etc., in same building at same time.)

APPROVED:

OK 1-7-53. [Signature]

Will there be in charge of the above work a person competent to see that the State and City requirements pertaining thereto are observed? yes

INSPECTION COPY

Signature of Installer

By:

[Signature]

[Signature]

- 1. No. 1
- 2. Test Pipe
- 3. End of Hose
- 4. Buffer Maturity & Support
- 5. Name & Label
- 6. Stock Control
- 7. High Low
- 8. Remote Test
- 9. Piping
- 10. Valve
- 11. Cap
- 12. Tag
- 13. Tag
- 14. Oil Gauge
- 15. Instruction Card

NOTES

Permit No. 53/35
Location 177 Coyle St
Owner Ethel Coyle
Date of permit 1/7/53
Approved 1-17-53 R.M.I.

1-11

173-177 COYLE STREET





CITY OF PORTLAND

DEPARTMENT OF PLANNING & URBAN DEVELOPMENT
INSPECTION SERVICES DIVISION

November 30, 1983

Mr. Murray K. Sparks
175 Coyle Street
Portland, ME 04102

Dear Sir:

It has been brought to my attention that you have placed a bathroom in your basement that doesn't show on your permit issued October 13, 1983, No. 1170.

Please keep in mind that this area cannot be developed into a third apartment. Therefore, no kitchen can be placed in the basement.

If you have any questions on this matter, please call this office.

Sincerely,

P. Samuel Hoffses
Chief of Inspection Services

PSH/kat

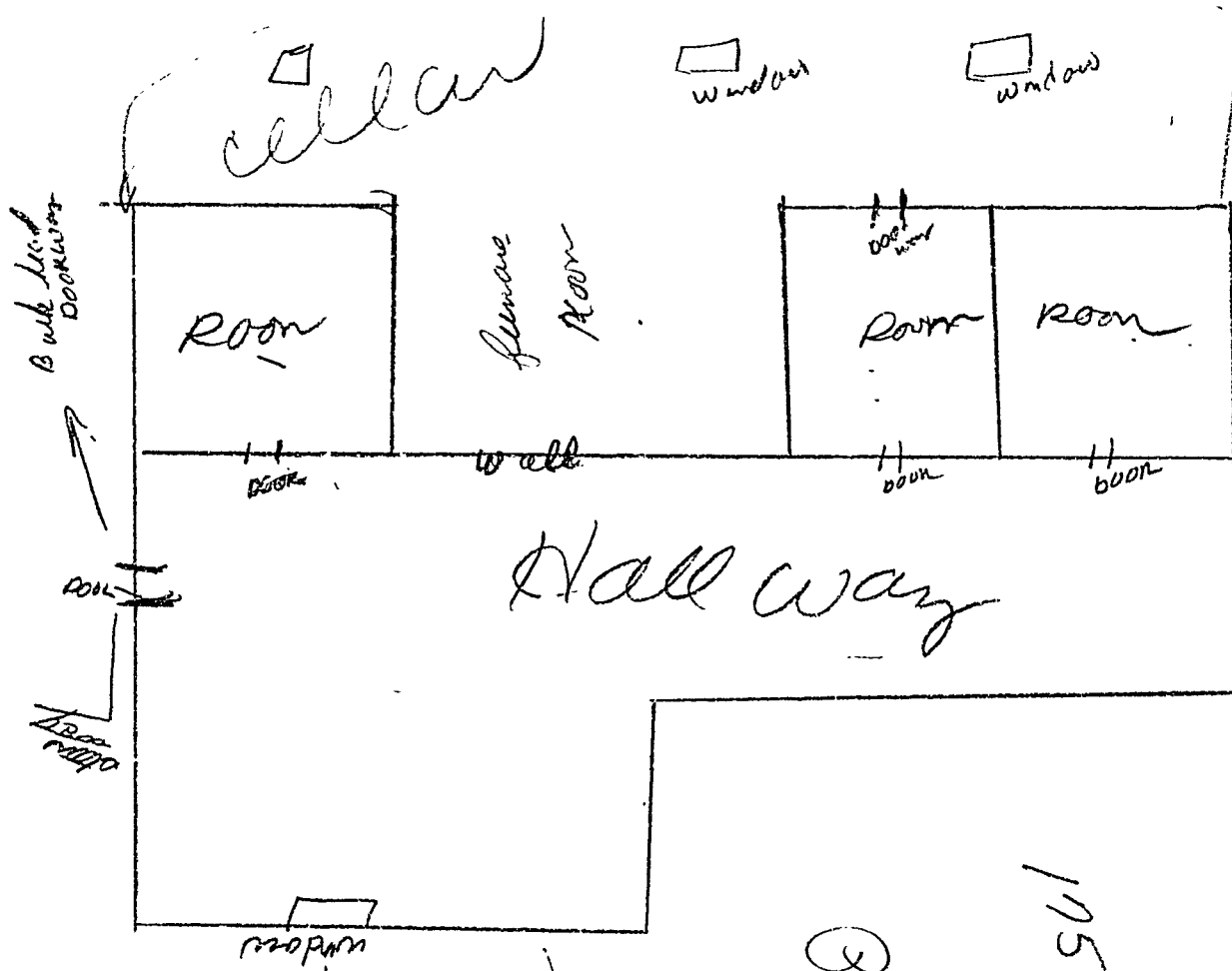

murray k Sparks
797-9242

RECEIVED
OCT 21 1983
DEPT. OF BLDG. INSP.
CITY OF PORTLAND

175 Clark
Vine

APPLICATION FOR PERMIT

PERMIT ISSUED

B.O.C.A. USE GROUP 0-1170

B.O.C.A. TYPE OF CONSTRUCTION

ZONING LOCATION R-3 PORTLAND, MAINE Oct. 31, 1983

OCT 31 1983

CITY of PORTLAND

To the CHIEF OF BUILDING & INSPECTION SERVICES, PORTLAND, MAINE

The undersigned hereby applies for a permit to erect, alter, repair, demolish, move or install the following building, structure, equipment or change use in accordance with the Laws of the State of Maine, the Portland B.O.C.A. Building Code and Zoning Ordinance of the City of Portland with plans and specifications, if any, submitted herewith and the following specifications:

LOCATION 175 Coyle Street

1. Owner's name and address Murray K. Sparks - same Fire District #1 ☐, #2 ☐

2. Lessee's name and address Telephone 797-9242

3. Contractor's name and address owner Telephone

Proposed use of building 2-family No. of sheets 1

Last use same No. families

Material No. stories Heat Style of roof Roofing

Other buildings on same lot

Estimated contractual cost \$ 4,000.00

FIELD INSPECTOR—Mr. Appeal Fee \$

@ 775-5451

Base Fee

Late Fee

TOTAL \$ 30.00

To renovate basement area to add 3 rooms, as per plan.

ISSUE PERMIT TO #1

Stamp of Special Conditions

NOTE TO APPLICANT: Separate permits are required by the installers and subcontractors of heating, plumbing, electrical and mechanicals.

DETAILS OF NEW WORK

Is any plumbing involved in this work? YES Is any electrical work involved in this work? YES
Is connection to be made to public sewer? If not, what is proposed for sewage?
Has septic tank notice been sent? Form notice sent?
Height average grade to top of plate Height average grade to highest point of roof
Size, front depth No. stories solid or filled land? earth or rock?
Material of foundation Thickness, top bottom cellar
Kind of roof Rise per foot Roof covering
No. of chimneys Material of chimneys of lining Kind of heat fuel
Framing Lumber—Kind Dressed or full size? Corner posts Sills
Size Girder Columns under girders Size Max. on centers
Studs (outside walls and carrying partitions) 2x4-16" O. C. Bridging in every floor and flat roof span over 8 feet.
Joists and rafters: 1st floor 2nd 3rd roof
On centers: 1st floor 2nd 3rd roof
Maximum span: 1st floor 2nd 3rd roof
If one story building with masonry walls, thickness of walls? height?

IF A GARAGE

No. cars now accommodated on same lot, to be accommodated, number commercial cars to be accommodated
Will automobile repairing be done other than minor repairs to cars habitually stored in the proposed building?

APPROVALS BY:

BUILDING INSPECTION—PLAN EXAMINER

ZONING: N/A

BUILDING CODE:

Fire Dept.:

Health Dept.:

Others:

MISCELLANEOUS

Will work require disturbing of any tree on a public street? no

Will there be in charge of the above work a person competent to see that the State and City requirements pertaining thereto are observed? yes

Signature of Applicant Lois Sparks
Type Name of above Lois Sparks for Murray Sparks

Phone # 1 ☒ 2 ☐ 3 ☐ 4 ☐

Other and Address

FIELD INSPECTOR'S COPY

APPLICANT'S COPY

OFFICE FILE COPY

MA. WILLIAMS

NOTES

1170

Permit No. 175 Coyle St.

Location 175 Coyle St.

Owner Murray K. Sparks

Date of permit 10-31-83

Approved _____

Dwelling _____

Garage _____

Alteration ✓

11-1-83 - AREA DATED AND CLOSED IN
AT THE TIME THE PERMIT WAS ISSUED
11-29-83 INSPECTION REVEALED A
SHOWER STALL, TOILET + HAND SINK
INSTALLED IN ONE OF THE ROOMS.
IN THE OPINION OF THIS INSPECTOR
IT LOOKS LIKE A POTENTIAL ILLEGAL
CONVERSION. W

11-30-83 Wrote letter explaining
that the apt. was to be developed
in the basement area. W

12-14 WORK AREA (CROSS)
TO DO FINAL INSPECTION. W
12-20 WORK COMPLETE FOR
OWNER TO DO WHAT HE
WANTS AS LONG AS IT DOESN'T
INVOLVE TURNING THE BASEMENT
INTO A 3RD UNIT. W



APPLICATION FOR PERMIT
DEPARTMENT OF BUILDING INSPECTIONS SERVICES
ELECTRICAL INSTALLATIONS

Date NOV. 3 1983
Receipt and Permit number 19563

To the CHIEF ELECTRICAL INSPECTOR, Portland, Maine:

The undersigned hereby applies for a permit to make electrical installations in accordance with the laws of Maine, the Portland Electrical Ordinance and the National Electrical Code and the following specifications:

LOCATION OF WORK: 175 COVLE STREET
OWNER'S NAME: MURREY SPARKS ADDRESS: SAME

OUTLETS: Receptacles 15 Switches Plugmold ft. TOTAL 3.00

FIXTURES: (number of) Incandescent Fluorescent (not strip) TOTAL Strip Fluorescent ft.

SERVICES: Overhead Underground Temporary TOTAL amperes

METERS: (number of)

MOTORS: (number of) Fractional HP cover

RESIDENTIAL HEATING: Oil or Gas (number of units) Electric (number of rooms)

COMMERCIAL OR INDUSTRIAL HEATING: Oil or Gas (by a main boiler) Oil or Gas (by separate units) Electric Under 20 kws Over 20 kws

APPLIANCES: (number of) Ranges Cook Tops Wall Ovens Dryers Fans Water Heaters Disposals Dishwashers Compactors Others (denote)

MISCELLANEOUS: (number of) Branch Panels Transformers Air Conditioners Central Unit Separate Units (windows) Signs 20 sq. ft. and under Over 20 sq. ft. Swimming Pools Above Ground In Ground Fire/Burglar Alarms Residential Commercial Heavy Duty Outlets, 220 Volt (such as welders) 30 amps and under over 30 amps Circus, Fairs, etc. Alterations to wires Repairs after fire Emergency Lights, battery Emergency Generators

FOR ADDITIONAL WORK NOT ON ORIGINAL PERMIT INSTALLATION FEE DUE: 5.00
FOR REMOVAL OF A "STOP ORDER" (304-16.b) DOUBLE FEE DUE:
TOTAL AMOUNT DUE: 5.00

INSPECTION:

Will be ready on 19 or Will Call
CONTRACTOR'S NAME: Mike DeLiguila
ADDRESS: 3 Torontal St.
TEL: 797-4186
MASTER LICENSE NO.: 4543
LIMITED LICENSE NO.:
SIGNATURE OF CONTRACTOR: Mike DeLiguila

INSPECTOR'S COPY — WHITE
OFFICE COPY — CANARY
CONTRACTOR'S COPY — GREEN

ELECTRICAL INSTALLATIONS —

Permit Number 19563
Location 175 Coyle St
Owner Mr. Sparks
Date of Permit 11-3-83
Final Inspection 11-3-83
By Inspector Lilly
Permit Application Register Page No 14

INSPECTIONS: Service _____ by _____
Service called in _____
Closing-in 11-3-83 by Lilly
PROGRESS INSPECTIONS: _____

CODE
COMPLIANCE
COMPLETED
DATE _____ REMARKS: _____



APPLICATION FOR PERMIT
DEPARTMENT OF BUILDING INSPECTIONS SERVICES
ELECTRICAL INSTALLATIONS

Date Oct. 6, 19 81
Receipt and Permit number B19138

To the CHIEF ELECTRICAL INSPECTOR, Portland, Maine:

The undersigned hereby applies for a permit to make electrical installations in accordance with the laws of Maine, the Portland Electrical Ordinance, the National Electrical Code and the following specifications:

LOCATION OF WORK: 175 Cyle Street

OWNER'S NAME: Mr. Sparks ADDRESS: _____

OUTLETS: _____ FEES

Receptacles _____ Switches _____ Plugmold _____ ft. TOTAL _____

FIXTURES: (number of) _____

Incandescent _____ Fluorescent _____ (not strip) TOTAL _____

Strip Fluorescent _____ ft. _____

SERVICES: _____

Overhead _____ Underground _____ Temporary _____ TOTAL amperes 100 3.00

METERS: (number of) 1 .50

MOTORS: (number of) _____

Fractional _____

1 HP or over _____

RESIDENTIAL HEATING: _____

Oil or Gas (number of units) _____

Electric (number of rooms) _____

COMMERCIAL OR INDUSTRIAL HEATING: _____

Oil or Gas (by a main boiler) _____

Oil or Gas (by separate units) _____

Electric Under 20 kws _____ Over 20 kws _____

APPLIANCES: (number of) _____

Ranges 1 Water Heaters 1

Cook Tops _____ Disposals _____

Wall Ovens _____ Dishwashers _____

Dryers _____ Freezers _____

Fans _____ Other (denote) _____

TOTAL 2 3.00

MISCELLANEOUS: (number of) _____

Branch Panels _____

Transformers _____

Air Conditioners Central Unit _____

Separate Units (windows) _____

Signs 20 sq. ft. and under _____

Over 20 sq. ft. _____

Swimming Pools Above Ground _____

In Ground _____

Fire/Burglar Alarms Residential _____

Commercial _____

Heavy Duty Outlets, 220 Volt (such as welders) 30 amps and under _____

over 30 amps _____

Circus, Fairs, etc. _____

Alterations to wires _____

Repairs after fire _____

Emergency Lights, battery _____

Emergency Generators _____

INSTALLATION FEE DUE: _____

FOR ADDITIONAL WORK NOT ON ORIGINAL PERMIT DOUBLE FEE DUE: _____

FOR REMOVAL OF A "STOP ORDER" (304-16.b) TOTAL AMOUNT DUE: 6.50

INSPECTION: _____

Will be ready on _____, 19__; or Will Call x

CONTRACTOR'S NAME: Mike Dell'Aquila

ADDRESS: 3 Toronita Street, Portland

TEL.: 797-4186

MASTER LICENSE NO.: 4543 SIGNATURE OF CONTRACTOR: Michaelangelo Dell'Aquila

LIMITED LICENSE NO.: _____

INSPECTOR'S COPY — WHITE

OFFICE COPY — CANARY

CONTRACTOR'S COPY — GREEN

ELECTRICAL INSTALLATIONS —

Permit Number 19138
Location 175 Coyle St.
Owner Sparks
Date of Permit 10-6-83
Final Inspection 11-3-83
By Inspector Libby
Permit Application Register Page No. 11

INSPECTIONS: Service ✓ by Libby
Service called in 11-3-83
Closing-in by
PROGRESS INSPECTIONS: 10-17-83
11-3-83

CODE
COMPLIANCE
COMPLETED
DATE 11-3-83

DATE: 10-17-83

REMARKS:

Illegal conversion (apt in basement)
Removed bathroom.

APPLICATION FOR PERMIT

B.O.C.A. USE GROUP
 B.O.C.A. TYPE OF CONSTRUCTION
 ZONING LOCATION PORTLAND, MAINE Oct. 31, 1983

PERMIT ISSUED

To the CHIEF OF BUILDING & INSPECTION SERVICES, PORTLAND, MAINE

The undersigned hereby applies for a permit to erect, alter, repair, demolish, move or install the following building, structure, equipment or change use in accordance with the Laws of the State of Maine, the Portland B.O.C.A. Building Code and Zoning Ordinance of the City of Portland with plans and specifications, if any, submitted herewith and the following specifications:

LOCATION 175 Coyle Street Fire District #1 ☐ #2 ☐
 1. Owner's name and address Murray K. Sparks - same Telephone 797-9242
 2. Lessee's name and address Telephone
 3. Contractor's name and address owner No. of sheets 1
 Proposed use of building 2-family No. families
 Last use same No. families
 Material No. stories Heat Style of roof Roofing
 Other buildings on same lot
 Estimated contractual cost \$ 4,000.00
 FIELD INSPECTOR—Mr. @ 775-5451

Appeal Fees \$
 Base Fee
 Late Fee
 TOTAL \$ 30.00

To renovate basement area to add 3 rooms, as per plan.

Stamp of Special Conditions

ISSUE PERMIT TO #1

NOTE TO APPLICANT: Separate permits are required by the installers and subcontractors of heating, plumbing, electrical and mechanicals.

DETAILS OF NEW WORK

Is any plumbing involved in this work? yes Is any electrical work involved in this work? yes
 Is connection to be made to public sewer? If not, what is proposed for sewage?
 Has septic tank notice been sent? Form notice sent?
 Height average grade to top of plate Height average grade to highest point of roof
 Size, front depth No. stories solid or filled land? earth or rock?
 Material of foundation Thickness, top bottom cellar
 Kind of roof Rise per foot Roof covering
 No. of chimneys Material of chimneys of lining Kind of heat fuel
 Framing I am Kind Dressed or full size? Corner posts Sills
 Size Girder Columns under girders Size Max. on centers
 Studs (outside walls and carrying partitions) 2x4-16" O. C. Bridging in every floor and flat roof span over 8 feet.
 Joists and rafters: 1st floor 2nd 3rd roof
 On centers: 1st floor 2nd 3rd roof
 Maximum span: 1st floor 2nd 3rd roof
 If one story building with masonry walls, thickness of walls? height?

IF A GARAGE

No. cars now accommodated on same lot to be accommodated number commercial cars to be accommodated
 Will automobile repairing be done other than minor repairs to cars habitually stored in the proposed building?

APPROVALS BY:

BUILDING INSPECTION—PLAN EXAMINER
 ZONING:
 BUILDING CODE:
 Fire Dept.:
 Health Dept.:
 Others:

DATE

MISCELLANEOUS

Will work require disturbing of any tree on a public street? no
 Will there be in charge of the above work a person competent to see that the State and City requirements pertaining thereto are observed? yes

Signature of Applicant

Type Name of above

Lois Sparks for Murray Sparks

Phone #

1 2 3 4

Other

and Address

FIELD INSPECTOR'S COPY

APPLICANT'S COPY

OFFICE FILE COPY



APPLICATION FOR PERMIT
DEPARTMENT OF BUILDING INSPECTIONS SERVICES
ELECTRICAL INSTALLATIONS

Date July 22, 1982
Receipt and Permit number A78686

To the CHIEF ELECTRICAL INSPECTOR, Portland, Maine:

The undersigned hereby applies for a permit to make electrical installations in accordance with the laws of Maine, the Portland Electrical Ordinance, the National Electrical Code and the following specifications:

LOCATION OF WORK: 176 Coyle Street - 2nd Floor

OWNER'S NAME: J. Gabriel ADDRESS: _____

	FEES
OUTLETS:	
Receptacles _____ Switches _____ Plugmold _____ ft. TOTAL _____	
FIXTURES: (number of)	
Incandescent _____ Fluorescent _____ (not strip) TOTAL _____	
Strip Fluorescent _____ ft. _____	
SERVICES:	
Overhead _____ Underground _____ Temporary _____ TOTAL amperes _____	
METERS: (number of) _____	
MOTORS: (number of)	
Fractional _____	
1 HP or over _____	
RESIDENTIAL HEATING:	
Oil or Gas (number of units) _____	
Electric (number of rooms) _____	
COMMERCIAL OR INDUSTRIAL HEATING:	
Oil or Gas (by a main boiler) _____	
Oil or Gas (by separate units) _____	
Electric Under 20 kws _____ Over 20 kws _____	
APPLIANCES: (number of)	
Ranges _____	
Cook Tops _____	
Wall Ovens _____	
Dryers _____	
Fans _____	
Water Heaters _____	
Disposals _____	
Dishwashers _____	
Compactors _____	
Others (denote) _____	
TOTAL _____	
MISCELLANEOUS: (number of)	
Branch Panels _____	
Transformers _____	
Air Conditioners Central Unit _____	
Separate Units (windows) _____	
Signs 20 sq. ft. and under _____	
Over 20 sq. ft. _____	
Swimming Pools Above Ground _____	
In Ground _____	
Fire/Burglar Alarms Residential _____	
Commercial _____	
Heavy Duty Outlets, 220 Volt (such as welders) 30 amps and under _____	
over 30 amps _____	
Circus, Fairs, etc. _____	
Alterations to wires _____	
Repairs after fire _____	
Emergency Lights, battery _____	3.00
Emergency Generators _____	
FOR ADDITIONAL WORK NOT ON ORIGINAL PERMIT _____	INSTALLATION FEE DUE: _____
FOR REMOVAL OF A "STOP ORDER" (304-16.b) _____	DOUBLE FEE DUE: _____
	TOTAL AMOUNT DUE: <u>3.00</u>

INSPECTION:

Will be ready on _____, 19__; or Will Call x

CONTRACTOR'S NAME: Mark Levine

ADDRESS: P.O. Box 754, Portland 04104

TEL.: 774-3116

MASTER LICENSE NO.: 3507

LIMITED LICENSE NO.: _____

SIGNATURE OF CONTRACTOR:

Mark Levine

INSPECTOR'S COPY — WHITE

OFFICE COPY — CANARY

CONTRACTOR'S COPY — GREEN

PLUMBING APPLICATION

PROPERTY ADDRESS

Town Or Plantation: 1st

Street: 23rd

Subdivision Lot #: 1

PROPERTY OWNERS NAME

Last: 1st First: 1st

Applicant Name: 1st

Mailing Address of Owner/Applicant (if different): 1st

Department of Human Services
Division of Health Engineering
(207) 289-3826

0211 PORTLAND *** 05170 ***

DATE: 11-17-83 S: 27 FEE: 123

Signature: Amelia J. Goodwin LPI #: 123

Owner/Applicant Statement

I certify that the information submitted is correct to the best of my knowledge and understand that any falsification is reason for the Local Plumbing Inspector to deny a Permit.

Caution. Inspection Required

I have inspected the installation authorized above and found it to be in compliance with the Maine Plumbing Rules.

Signature of Owner/Applicant: 11/17/83

Date

Signature of Local Plumbing Inspector: Amelia J. Goodwin

Date Approved: 12/11/83

PERMIT INFORMATION

This Application is for

- 1 ☐ NEW PLUMBING
- 2 ☐ RELOCATED PLUMBING
- NOV 21 1983

Type Of Structure To Be Served:

- 1 ☐ SINGLE FAMILY DWELLING
- 2 ☐ MODULAR OR MOBILE HOME
- 3 ☐ MULTIPLE FAMILY DWELLING
- 4 ☐ OTHER - SPECIFY _____

Plumbing To Be Installed By:

- 1 ☐ MASTER PLUMBER
- 2 ☐ OIL BURNERMAN
- 3 ☐ MFG'D HOUSING DEALER/MECHANIC
- 4 ☐ PUBLIC UTILITY EMPLOYEE
- 5 ☐ PROPERTY OWNER

LICENSE # 12345

Number	Hook-Ups And Piping Relocation	Number	Column 2 Type Of Fixture	Number	Column 1 Type Of Fixture
	HOOK-UP to public sewer in those cases where the connection is not regulated and inspected by the local Sanitary District		Hosebibb Silcock		Bathtub (and Shower)
			Floor Drain		Shower (Separate)
			Unna		Sink
	HOOK-UP to an existing subsurface wastewater disposal system.		Drinking Fountain		Wash Basin
			Indirect Waste		Water Closet (Toilet)
	PIPING RELOCATION: of sanitary lines, drains, and piping without new fixtures		Water Treatment Softener, Filter, etc.		Clothes Washer
			Grease/Oil Separator		Dish Washer
			Dental Cuspidor		Garbage Disposal
			Bidet		Laundry Tub
	Hook-Ups (Subtotal)		Other _____		Water Heater
\$	Hook-Up Fee		Fixtures (Subtotal) Column 2		Fixtures (Subtotal) Column 1
SEE PERMIT FEE SCHEDULE FOR CALCULATING FEE					Fixtures (Subtotal) Column 2
					Total Fixtures
			\$ 27.		Fixture Fee
			\$		Hook-Up Fee
			\$ 27.		Permit Fee
					Total

TOWN COPY

Permit # _____ City of Portland BUILDING PERMIT APPLICATION Fee \$25. Zone _____ Map # _____ Lot# _____
Please fill out any part which applies to job. Proper plans must accompany form.

Owner: Theodore L. Hassapelis Phone # 773-0006
Address: 177 Coyle St; Ptld, ME 04103

LOCATION OF CONSTRUCTION 177 Coyle St.

Contractor: owner Sub: _____

Address: _____ Phone # _____

Est. Construction Cost: \$1300. Proposed Use: 3-fam w deck, garage Zoning: _____

Past Use: 3-fam

of Existing Res. Units _____ # of New Res. Units _____

Building Dimensions L _____ W _____ Total Sq. Ft. _____

Stories: _____ # Bedrooms _____ Lot Size: _____

Is Proposed Use: Seasonal _____ Condominium _____ Conversion _____

Explain Conversion Rebuild deck - 12'x16'

Foundations: & const garage- 16'x20'

1. Type of Soil: _____

2. Set Backs - Front _____ Rear _____ Side(s) _____

3. Footings Size: _____

4. Foundation Size: _____

5. Other _____

Floor: _____ Sills must be anchored.

1. Sills Size: _____

2. Girder Size: _____

3. Lally Column Spacing: _____ Size: _____ Spacing 16" C.C.

4. Joists Size: _____ Size: _____

5. Bridging Type: _____ Size: _____

6. Floor Sheathing Type: _____ Size: _____

7. Other Material: _____

Exterior Walls: _____

1. Studding Size: _____ Spacing _____

2. No. windows _____

3. No. Doors _____

4. Header Sizes _____ Span(s) _____

5. Bracing: Yes _____ No _____

6. Corner Posts Size _____ Size _____

7. Insulation Type _____ Size _____

8. Sheathing Type _____ Size _____

9. Siding Type _____ Weather Exposure _____

10. Masonry Materials _____

11. Metal Materials _____

Interior Walls: _____

1. Studding Size: _____ Spacing _____

2. Header Sizes _____ Span(s) _____

3. Wall Covering Type _____

4. Fire Wall if required _____

5. Other Materials _____

For Official Use Only

Date 7/19/91 Subdivision: _____
Name: _____
Inside Fire Limits _____ Lot: _____
Bldg Code _____ Ownership: _____ Public _____
Time Limit _____ Private _____
Estimated Cost: 1300

Review Required: Street Frontage Provided: _____
Provided Setbacks: Front _____ Back _____ Side _____ Side _____
Zoning Board Approval: Yes _____ No _____ Date: _____
Planning Board Approval: Yes _____ No _____ Date: _____
Conditional Use: _____ Variance _____ Site Plan _____ Subdivision _____
Shoreland Zoning Yes _____ No _____ Floodplain Yes _____ No _____
Special Exception _____
Other (Explain) _____

HISTORIC PRESERVATION

Ceiling: 1. Ceiling Joists Size: _____
2. Ceiling Strapping Size _____ Spacing _____
3. Type Ceiling: _____ Size _____
4. Insulation Type _____
5. Ceiling Height: _____

Roof: 1. Truss or Rafters Size _____ Span _____ Action _____
2. Sheathing Type _____ Size _____
3. Roof Covering Type _____

Chimneys: _____ Number of Fire Places _____

Heating: Type of Heat: _____

Electrical: Service Entrance Size: _____ Smoke Detector Required Yes _____ No _____

Plumbing: 1. Approval of soil test if required Yes _____ No _____

2. No. of Tubs or Showers _____

3. No. of Flushes _____

4. No. of Lavatories _____

5. No. of Other Fixtures _____

Swimming Pools: 1. Type: _____ Square Footage _____

2. Pool Size: _____

3. Must conform to National Electrical Code and State Law.

Permit Received By Louise E. Chase

Signature of Applicant _____ Date _____

Signature of CEO Theodore L. Hassapelis Date _____

Inspection Dates _____

White-Tax Assessor Yellow-GPCOG White Tag -CEO

© Copyright GPCOG 1988

25

1907

On 10/10/1964, the following information was received from the Bureau of the Census:

W. F. R. G. L. P. H. I. N. T. A. C. T. I. O. N. S. C. O. M. P. L. E. X. I. O. N. S.
F. I. D. E. L. I. T. Y.

4312.6 1.

[Handwritten signature]

0541 P 472412 (5522.2.1)

2. and I do fees, one of the best in the
and the best of the business.

HOUSING INSPECTION REPORT

OWNER: Theodore Hassapelis

LOCATION: 177 Coyle St.

CODE ENFORCEMENT OFFICER: Mark Mitchell

HOUSING CONDITIONS DATED: July 24, 1991

EXPIRES: August 24, 1991

ITEMS LISTED BELOW ARE IN VIOLATION OF ARTICLE V OF THE MUNICIPAL CODES, "HOUSING CODE",
AND MUST BE CORRECTED ON OR BEFORE THE EXPIRATION DATE.

SEC. (S)

Rear Hallway Lack of guards and railings throughout

Front Hallway Missing railings

All units Supply GFI Duplex outlets within 6' of kitchen sink

Exterior Rear Stairs Inadequate Width
Inadequate railings and guards

Inspection Services
Samuel P. Hoffses
Chief



Planning and Urban Development
Joseph E. Gray Jr.
Director

CITY OF PORTLAND

August 13, 1991

RE: 177 Coyle Street

Theodore L. Hassapelis
17 Coyle Street
Portland, Maine 04103

Dear Mr. Hassapelis,

This letter is in reference to your application to construct a deck and garage. This permit is not issuable because the requirements of section 14-90 would not be met. It is my understanding that the construction has already been completed. Therefore it is necessary that you apply for a variance with the Board of Appeals prior to September 3rd of 1991 or this matter will be referred to the City's Corporation Counsel for consideration of legal action.

Sincerely,

William D. Giroux
Zoning Administrator

/el

cc: Joseph E. Gray, Jr., Director of Planning and Urban Development
P. Samuel Hoffses, Chief of Inspection Services
Mark Mitchell, Code Enforcement Officer

