

PROPOSAL DRAWING FOR
62 LINCOLN ST.
LASBURY RESIDENCE

FRONT ELEVATION

Garage window
6'0" x 6'0" x 6'0"

Guard rails
sec. 10 22.0

DOOR

WINDOW

WINDOW

DECK & POOR
REPLACING A WINDOW
ARE NEW CONSTRUCTION

(A)

16'-0"

EXISTING
STRUCTURE

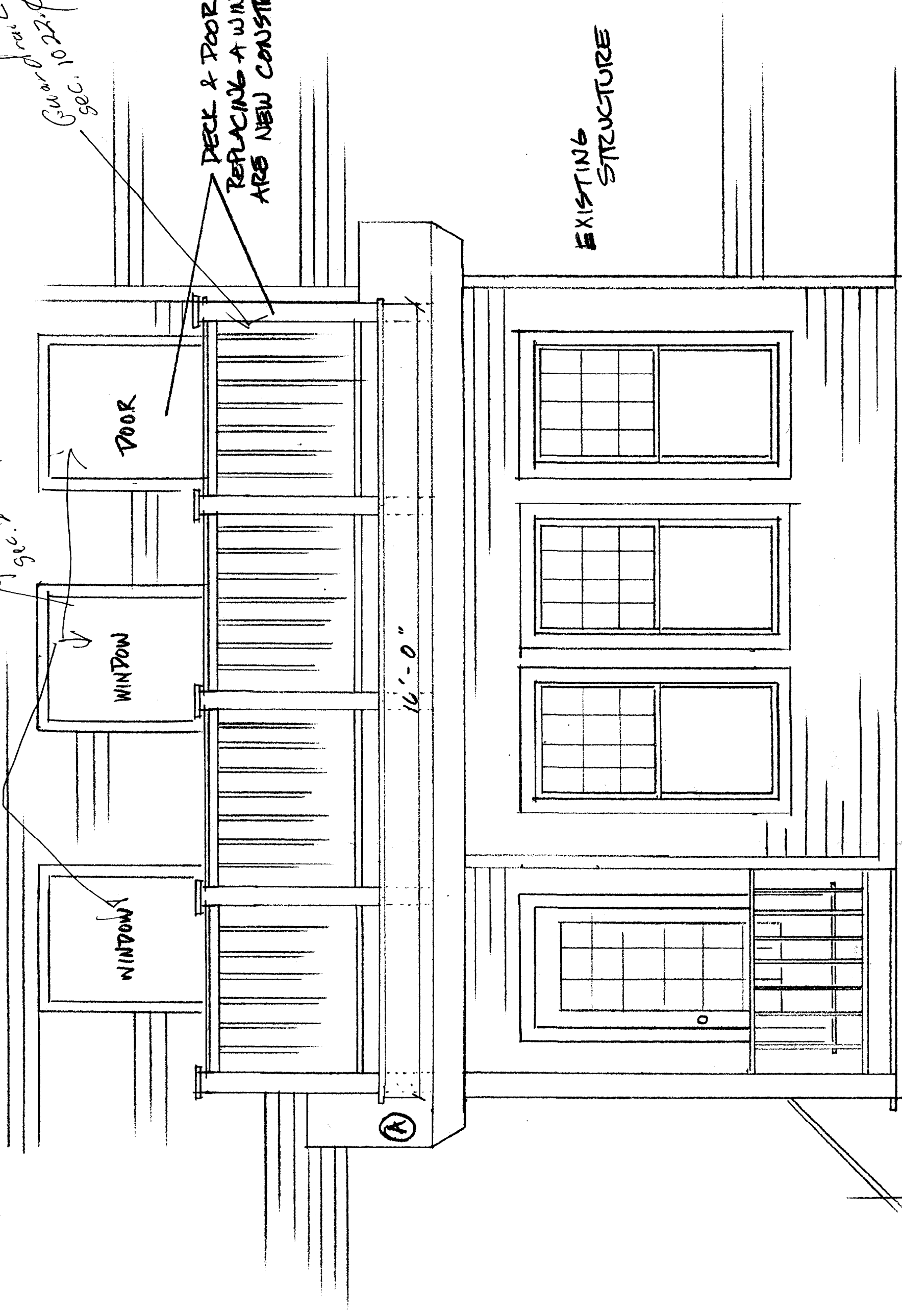

ON CONCRETE POST

SCALE → 1/2" = 1'0"

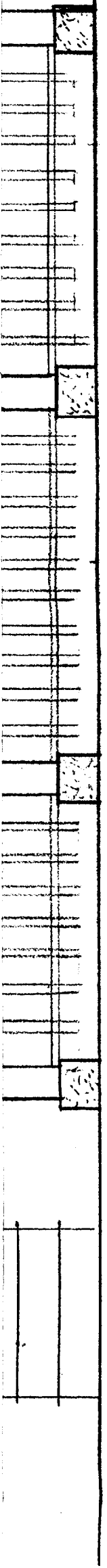

SIDE SECTION A

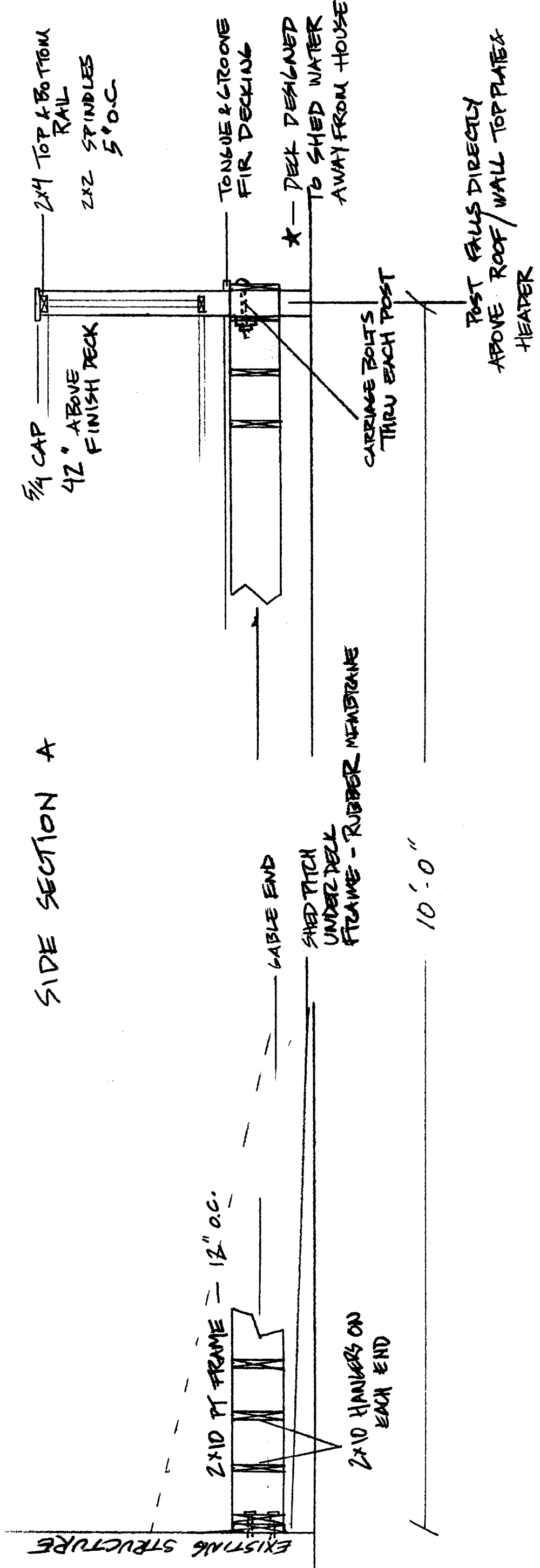

DRAWN BY NAT TOWL SEPT. 30/2000
PORTLAND, ME. 774-1583