



ZONING DISTRICT	
B1	NEIGHBORHOOD BUSINESS
B2	BUSINESS COMMUNITY
R5	RESIDENTIAL

LEGEND	
	EXISTING PROPERTY LINE
	LOCUS PROPERTY LINE
	EXISTING ROAD
	200' PROPERTY LINE OFFSET
	ZONING BOUNDARY
	EXISTING BUILDING

NOTES:

- SOME EXISTING INFORMATION IS NOT SHOWN FOR CLARITY.
- NORTH ARROW SHOWN AS APPROXIMATE.
- PROPERTY LINES AND ZONING BOUNDARIES BASED ON INFORMATION OBTAINED FROM THE ONLINE GIS VIEWER FOR THE TOWN OF PORTLAND, ME (ACCESSED 05-02-13). ABUTTERS WITHIN 200 FEET OF SUBJECT PARCEL ARE SHOWN.
- PLOT PLAN HAS NOT BEEN VERIFIED THROUGH A COMPLETE BOUNDARY SURVEY. ALL ITEMS AND DISTANCES SHOWN AS APPROXIMATE.

LOCUS PROPERTY OWNER:

WOODFORDS CONGREGATIONAL PARISH
202 WOODFORDS ST
PORTLAND, ME 04103

CBL: 124 J005001

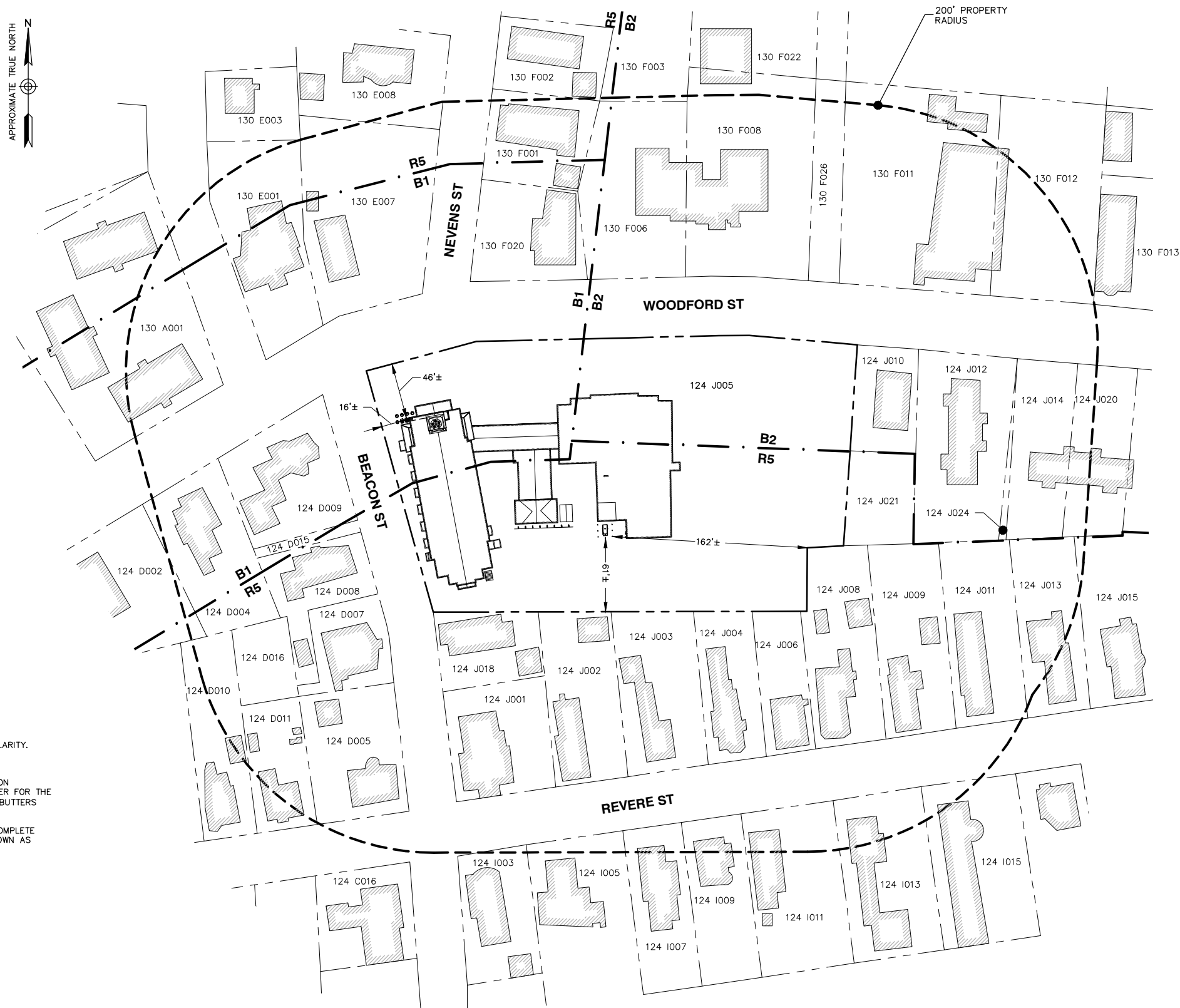

SITE PLAN

SCALE: 1"=100' FOR 11"x17"
1"=50' FOR 22"x34"

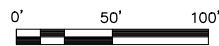

1



VERIZON WIRELESS
400 FRIBERG PARKWAY
WESTBOROUGH, MA 01581-3956

PORTLAND 2 ME

CONSTRUCTION DRAWINGS

0	05/02/13	FOR SUBMITTAL
A	04/18/13	FOR COMMENT



Dewberry Engineers Inc.

280 SUMMER STREET
10TH FLOOR
BOSTON, MA 02210
PHONE: 617.695.3400
FAX: 617.695.3310

DRAWN BY: SK

REVIEWED BY: MFT

CHECKED BY: PPB

PROJECT NUMBER: 50002925

JOB NUMBER: 50055368

SITE ADDRESS

202 WOODFORD STREET
PORTLAND, ME 04103

SHEET TITLE

SITE PLAN

SHEET NUMBER

C-1