

ARCHITECT: SIMPLE & DRANE ARCHITECTS
 40 CONGRESS STREET
 PORTLAND, ME 04101
 TEL: 603-876-1100

OWNER: WOODFORDS CONGREGATIONAL CHURCH
 100 WOODFORDS STREET
 PORTLAND, ME 04101

PROJECT: WOODFORDS CONGREGATIONAL CHURCH
 ADDRESS AND RENOVATION

DRAWING: GROUND FLOOR PLAN
 DATE: 11/11/10
 BY: EJC/MK
 SHEET: A-1

FLOOR PLANS: REVISED
 1996

- ◀ Horn/Strobe ◀ Strobe
- Heat Detector ● Smoke Detector
- Pull Station ▤ Voice Panel
- ▤ Speaker/Strobe ▤ Fire Alarm Control Panel
- Power Supply → Beam Smoke Detector
- City Box ○ Heat Detector to be removed

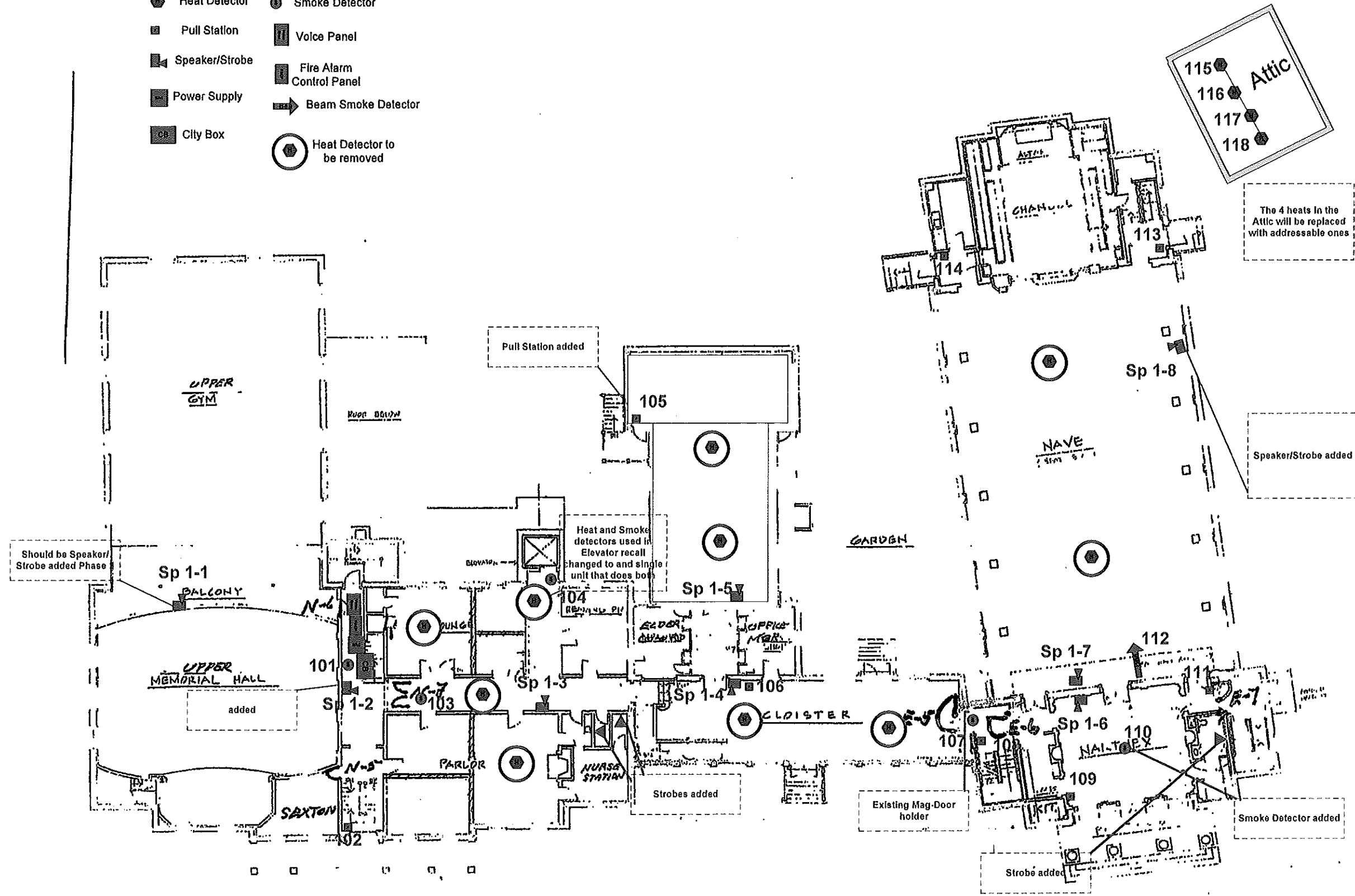

WOODFORDS CONGREGATIONAL CHURCH
 FIRST FLOOR PLAN Ver. 1.0 SHIMPA & DRANE ARCHITECTS

FIRST FLOOR
 DT0611-2

ARCHITECT: SHIMPA & DRANE ARCHITECTS
 400 CONGRESS STREET
 PORTLAND, ME 04101
 TEL: 603-876-0100 FAX: 603-876-0101
 OWNER: WOODFORDS CONGREGATIONAL CHURCH
 400 CONGRESS STREET
 PORTLAND, MAINE, 04101
 PROJECT: WOODFORDS CONGREGATIONAL CHURCH
 ADDITION AND RENOVATION
 DRAWING: FIRST FLOOR PLAN
 SHEET: A-2
 DATE: 05.17.11
 SCALE: AS SHOWN

- ◀ Horn/Strobe
- Smoke Detector
- ⬢ Heat Detector
- ◀ Strobe
- Pull Station
- ◀ Speaker/Strobe

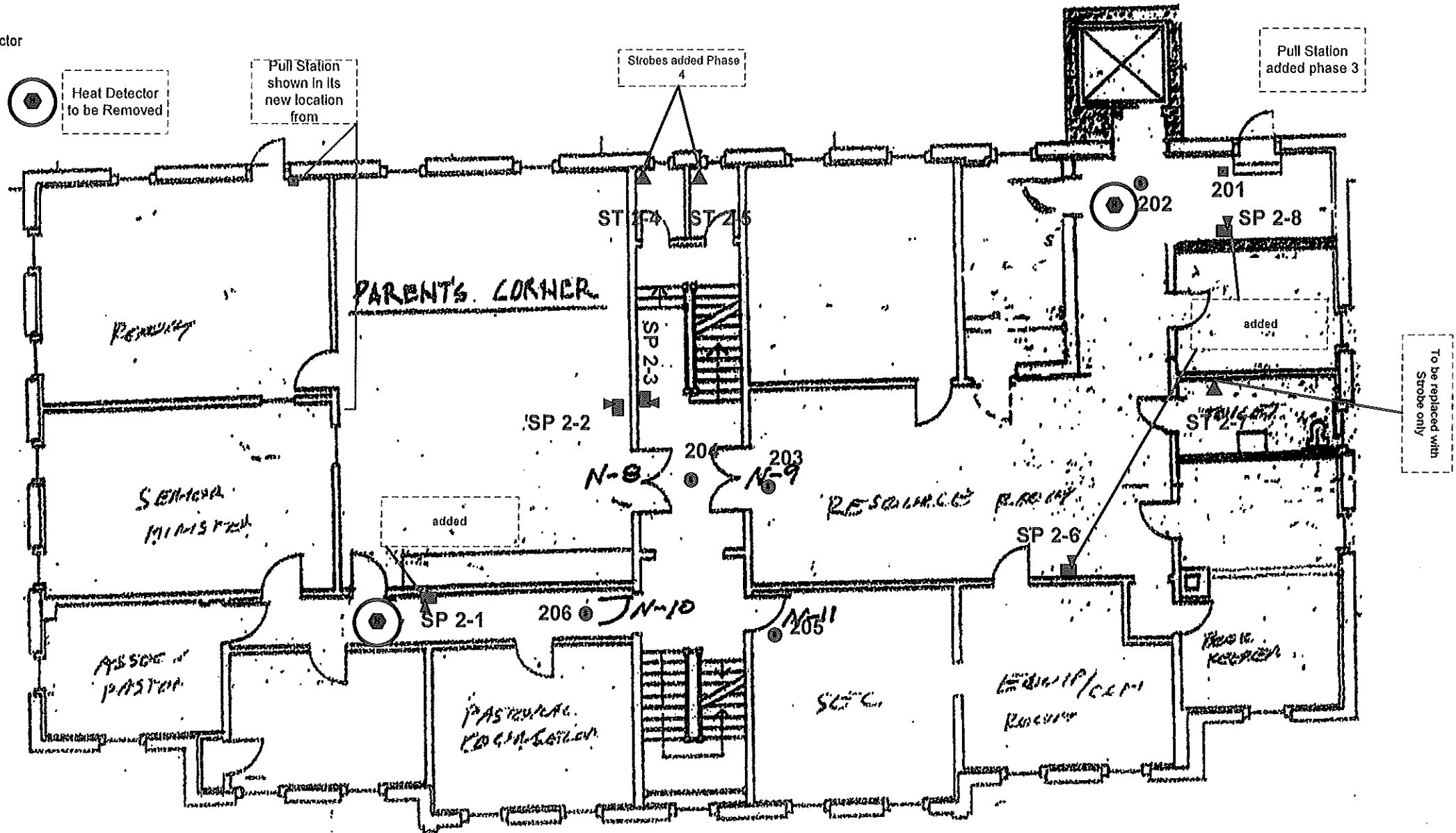

WOODFORDS CONGR. CHURCH
 PARISH HOUSE
 WINDOW REPLACEMENT
 CONTRACT 2000-01
 2nd FLOOR

070611-3

- ◀ Horn/Strobe ▲ Strobe
- Heat Detector ● Smoke Detector
- Pull Station ○ Heat Detector To Be Removed
- ◀ Speaker/Strobe

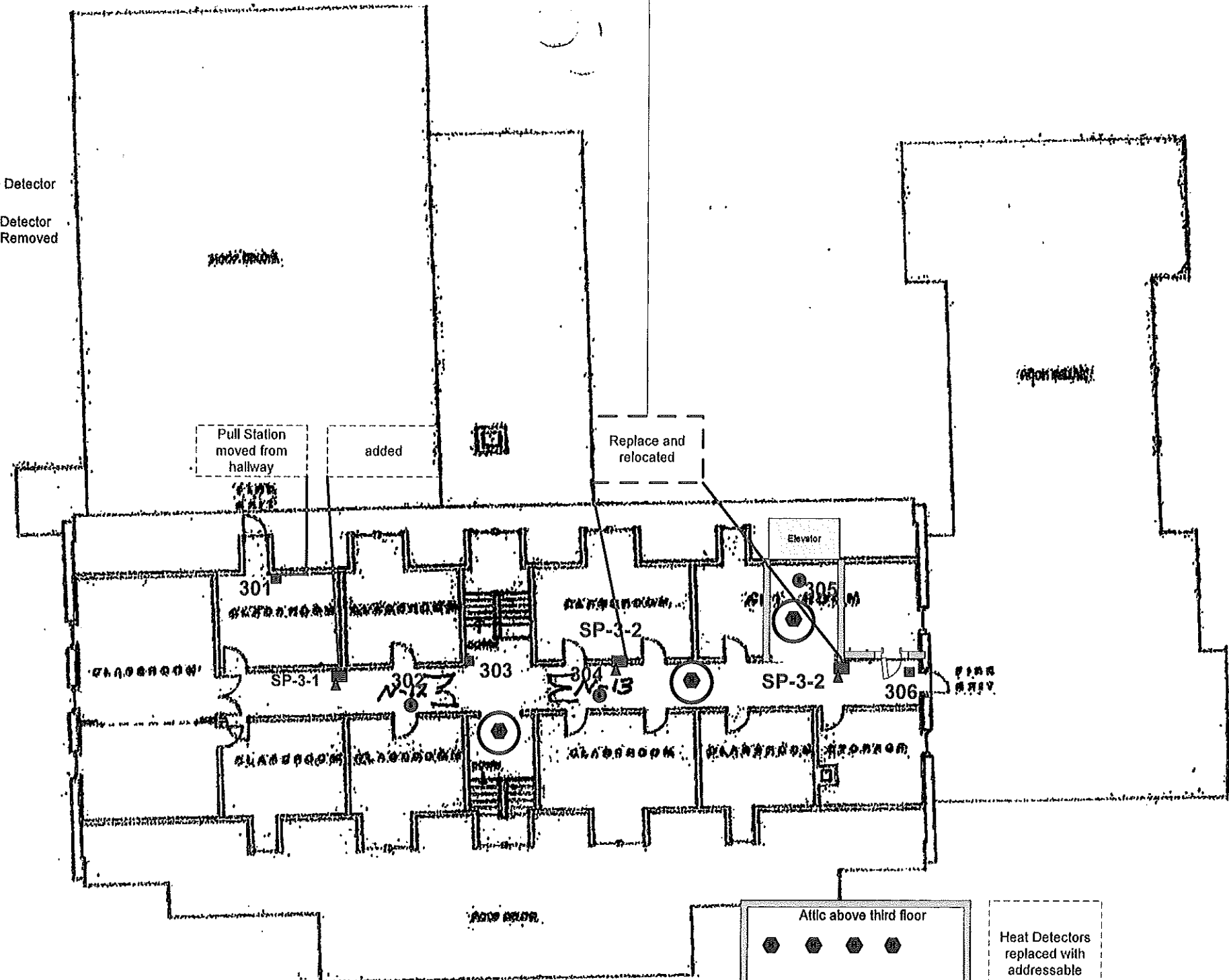

Third Floor Plan

WOODFORDS CHURCH
070611-4