

DISPLAY THIS CARD ON PRINCIPAL FRONTAGE OF WORK
CITY OF PORTLAND

Please Read
 Application And
 Notes, If Any,
 Attached

BU **PERMIT** ION

Permit Number: 081457

This is to certify that NICHOLAS EVAN J./Corey P. Miller

has permission to Replace Structural Beams, Posts and Framing to the 1st Floor Floor Plate, using the existing footprint.

AT 79 LINCOLN ST

CITY OF PORTLAND 124 1020001

provided that the person or persons, firm or corporation accepting this permit shall comply with all of the provisions of the Statutes of Maine and of the Ordinances of the City of Portland regulating the construction, maintenance and use of buildings and structures, and of the application on file in this department.

Apply to Public Works for street line and grade if nature of work requires such information.

Notification of inspection must be given and written permission procured before this building or part thereof is lath or other work is used-in. 2 HOUSING NOTICE IS REQUIRED.

A certificate of occupancy must be procured by owner before this building or part thereof is occupied.

OTHER REQUIRED APPROVALS

Fire Dept. _____

Health Dept. _____

Appeal Board _____

Other _____

Department Name

12/02/08 *Chit PA*

Director - Building & Inspection Services

PENALTY FOR REMOVING THIS CARD

City of Portland, Maine - Building or Use Permit Application

389 Congress Street, 04101 Tel: (207) 874-8703, Fax: (207) 874-8716

Permit No: 08-1457	Issue Date: 12/02/08	CBL: 124 I020001
-----------------------	-------------------------	---------------------

Location of Construction: 79 LINCOLN ST	Owner Name: NICHOLAS EVAN J	Owner Address: 79 LINCOLN ST	Phone: 207-838-3310
Business Name:	Contractor Name: Corey Fortier	Contractor Address: 5 Coolidge Road Dixfield	Phone: 2078383310
Lessee/Buyer's Name	Phone:	Permit Type: Alterations - Duplex	Zone: R-5

Past Use: Duplex	Proposed Use: Duplex - Replace Structural Beams, Posts and Framing to the 2nd Floor Porch, using the existing footprint. <i>legal use - 2. dv. - connected to permit #08-1350</i>	Permit Fee: \$40.00	Cost of Work: \$2,000.00	CEO District: 3
Proposed Project Description: Replace Structural Beams, Posts and Framing to the 2nd Floor Porch, using the existing footprint.		FIRE DEPT: <input type="checkbox"/> Approved <input type="checkbox"/> Denied	INSPECTION: Use Group: R-3 Type: OB IRC-2003 Signature: <i>OL 12/02/08</i>	
		PEDESTRIAN ACTIVITIES DISTRICT (P.A.D.) Action: <input type="checkbox"/> Approved <input type="checkbox"/> Approved w/Conditions <input type="checkbox"/> Denied Signature: _____ Date: _____		

Permit Taken By: lmd	Date Applied For: 11/17/2008	Zoning Approval		
-------------------------	---------------------------------	------------------------	--	--

<ol style="list-style-type: none"> This permit application does not preclude the Applicant(s) from meeting applicable State and Federal Rules. Building permits do not include plumbing, septic or electrical work. Building permits are void if work is not started within six (6) months of the date of issuance. False information may invalidate a building permit and stop all work.. 	Special Zone or Reviews <input type="checkbox"/> Shoreland <input type="checkbox"/> Wetland <i>all work to take place within the existing footprint</i> <input type="checkbox"/> Flood Zone <input type="checkbox"/> Subdivision <input type="checkbox"/> Site Plan Maj <input type="checkbox"/> Minor <input type="checkbox"/> MM <input type="checkbox"/> Date: <i>11/15/08</i> <i>ABM</i>	Zoning Appeal <input type="checkbox"/> Variance <input type="checkbox"/> Miscellaneous <input type="checkbox"/> Conditional Use <input type="checkbox"/> Interpretation <input type="checkbox"/> Approved <input type="checkbox"/> Denied Date: _____	Historic Preservation <input checked="" type="checkbox"/> Not in District or Landmark <input type="checkbox"/> Does Not Require Review <input type="checkbox"/> Requires Review <input type="checkbox"/> Approved <input type="checkbox"/> Approved w/Conditions <input type="checkbox"/> Denied Date: _____ <i>ABM</i>
---	--	---	---

CERTIFICATION

I hereby certify that I am the owner of record of the named property, or that the proposed work is authorized by the owner of record and that I have been authorized by the owner to make this application as his authorized agent and I agree to conform to all applicable laws of this jurisdiction. In addition, if a permit for work described in the application is issued, I certify that the code official's authorized representative shall have the authority to enter all areas covered by such permit at any reasonable hour to enforce the provision of the code(s) applicable to such permit.

SIGNATURE OF APPLICANT ADDRESS DATE PHONE

RESPONSIBLE PERSON IN CHARGE OF WORK, TITLE DATE PHONE

BUILDING PERMIT INSPECTION PROCEDURES

Please call 874-8703 or 874-8693 (ONLY)

to schedule your inspections as agreed upon

Permits expire in 6 months, if the project is not started or ceases for 6 months.

The Owner or their designee is required to notify the inspections office for the following inspections and provide adequate notice. Notice must be called in 48-72 hours in advance in order to schedule an inspection:

By initializing at each inspection time, you are agreeing that you understand the inspection procedure and additional fees from a "Stop Work Order" and "Stop Work Order Release" will be incurred if the procedure is not followed as stated below.

A Pre-construction Meeting will take place upon receipt of your building permit.

Framing/Rough Plumbing/Electrical: Prior to Any Insulating or drywalling

Final inspection required at completion of work.

Certificate of Occupancy is not required for certain projects. Your inspector can advise you if your project requires a Certificate of Occupancy. All projects DO require a final inspection.

If any of the inspections do not occur, the project cannot go on to the next phase, REGARDLESS OF THE NOTICE OR CIRCUMSTANCES.

CERIFICATE OF OCCUPANICES MUST BE ISSUED AND PAID FOR, BEFORE THE SPACE MAY BE OCCUPIED.



Signature of Applicant/Designee

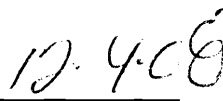

Date

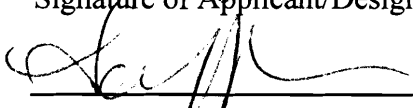

Signature of Inspections Official

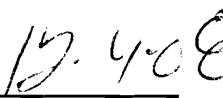

Date

City of Portland, Maine - Building or Use Permit

389 Congress Street, 04101 Tel: (207) 874-8703, Fax: (207) 874-8716

Permit No: 08-1457	Date Applied For: 11/17/2008	CBL: 124 I020001
------------------------------	--	----------------------------

Location of Construction: 79 LINCOLN ST	Owner Name: NICHOLAS EVAN J	Owner Address: 79 LINCOLN ST	Phone: 207-838-3310
Business Name:	Contractor Name: Corey Fortier	Contractor Address: 5 Coolidge Road Dixfield	Phone: (207) 838-3310
Lessee/Buyer's Name	Phone:	Permit Type: Alterations - Duplex	

Proposed Use: Duplex - Replace Structural Beams, Posts and Framing to the 2nd Floor Porch, using the existing footprint. - connected to permit #08-1350	Proposed Project Description: Replace Structural Beams, Posts and Framing to the 2nd Floor Porch, using the existing footprint.
---	---

Dept: Zoning **Status:** Approved with Conditions **Reviewer:** Ann Machado **Approval Date:** 11/18/2008

Note:**Ok to Issue:**

- 1) This permit is being issued with the condition that all the work will take place within the existing footprint.
- 2) This property shall remain a two family dwelling. Any change of use shall require a separate permit application for review and approval.
- 3) This permit is being approved on the basis of plans submitted. Any deviations shall require a separate approval before starting that work.

Dept: Building **Status:** Approved with Conditions **Reviewer:** Chris Hanson **Approval Date:** 12/02/2008

Note:**Ok to Issue:**

- 1) Fastener schedule per the IRC 2003
- 2) Application approval based upon information provided by applicant. Any deviation from approved plans requires separate review and approval prior to work.



General Building Permit Application

If you or the property owner owes real estate or personal property taxes or user charges on any property within the City, payment arrangements must be made before permits of any kind are accepted.

Location/Address of Construction: <u>79 LINCOLN ST</u>		
Total Square Footage of Proposed Structure/Area <u>112</u>	Square Footage of Lot	Number of Stories <u>2</u>
Tax Assessor's Chart, Block & Lot Chart# Block# Lot# <u>124</u> <u>I</u> <u>20</u>	Applicant * <u>must be owner, Lessee or Buyer</u> * Name <u>EVAN NICHOLAS</u> Address <u>79 LINCOLN ST.</u> City, State & Zip <u>PORTLAND ME 04105</u>	Telephone: <u>(207)</u> <u>615-</u> <u>3466</u>
Lessee/DBA (If Applicable)	Owner (if different from Applicant) Name Address City, State & Zip	Cost Of Work: \$ <u>2000</u> C of O Fee: \$ _____ Total Fee: \$ <u>40</u>
Current legal use (i.e. single family) <u>DUPLEX</u> Number of Residential Units <u>2</u> If vacant, what was the previous use? _____ Proposed Specific use: _____ Is property part of a subdivision? _____ If yes, please name _____ Project description: <u>REPLACE STRUCTURAL BEAMS POSTS FRAMING 2ND FLOOR IN EXISTING FOOT PRINT</u>		
Contractor's name: <u>COREY FORTIER</u> Address: <u>5 COOLIDGE RD</u> City, State & Zip <u>DIXFIELD ME 04724</u> Telephone: <u>207-838-3310</u> Who should we contact when the permit is ready: <u>COREY FORTIER</u> Telephone: <u>207-838-3310</u> Mailing address: <u>5 COOLIDGE RD DIXFIELD ME 04724</u>		

Please submit all of the information outlined on the applicable Checklist. Failure to do so will result in the automatic denial of your permit.

In order to be sure the City fully understands the full scope of the project, the Planning and Development Department may request additional information prior to the issuance of a permit. For further information or to download copies of this form and other applications visit the Inspections Division on-line at www.portlandmaine.gov, or stop by the Inspections Division office, room 315 City Hall or call 874-8703.

I hereby certify that I am the Owner of record of the named property, or that the owner of record authorizes the proposed work and that I have been authorized by the owner to make this application as his/her authorized agent. I agree to conform to all applicable laws of this jurisdiction. In addition, if a permit for work described in this application is issued, I certify that the Code Official's authorized representative shall have the authority to enter all areas covered by this permit at any reasonable hour to enforce the provisions of the codes applicable to this permit.

Signature: [Signature]

Date: 11/17/08

This is not a permit; you may not commence ANY work until the permit is issued.



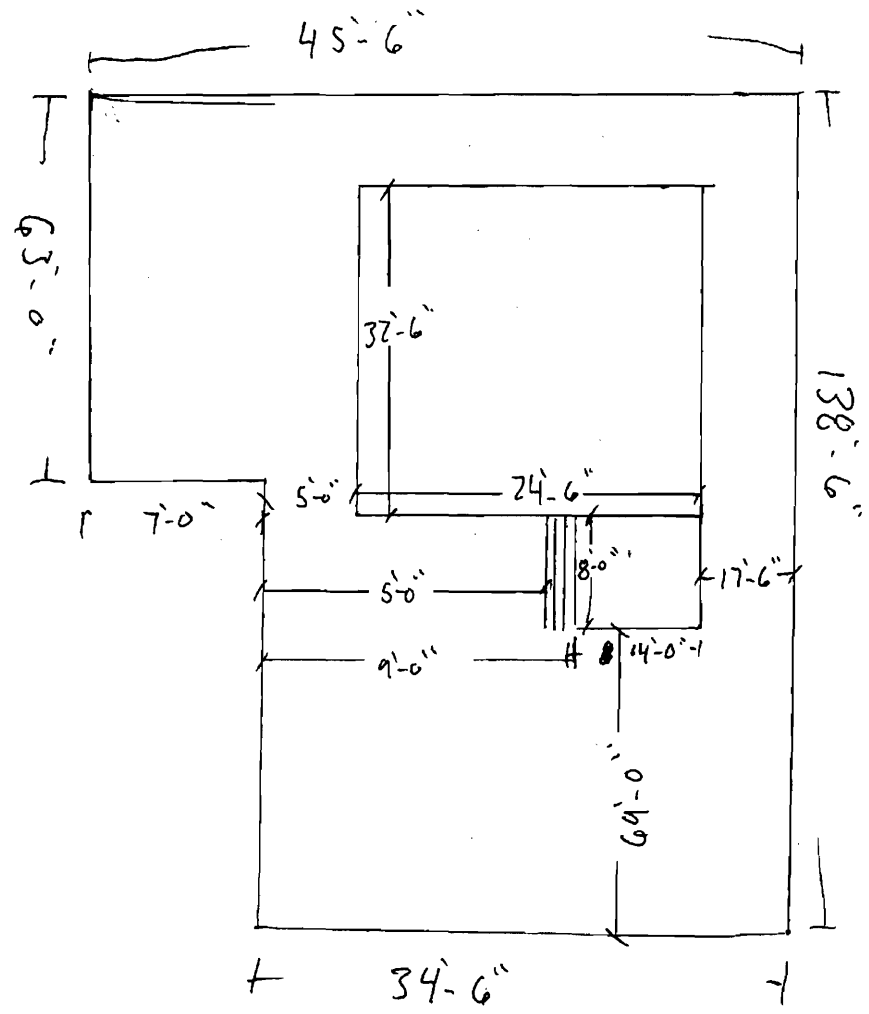



Permitting By Appointment

As part of Portland's city-wide effort to improve customer service and help streamline doing business within the City, the Inspections Division has developed a new permitting system for qualified properties and for specific construction projects. Under this new program, you may be eligible to receive a building permit on the day you have a scheduled appointment with Inspection staff.

This permitting program applies only to existing one and two family homes not located within a historic district or shore land zone.

Eligible Projects

Please submit a complete application with the required plans

- Interior renovations, gut rehabs including structural changes
- Attached and detached garages
- Additions, decks, sheds, pools, dormers (two family addition must be less than 500 s.f.)
- Rebuild of any exterior structure listed above

Inspections are still required per City Code of Ordinance.

In order to be sure the City fully understands the full scope of the project, the Planning and Development Department may request additional information prior to the issuance of a permit. For further information visit us on-line at www.portlandmaine.gov, stop by the Building Inspections office, room 315 City Hall or call 874-8703.

I hereby certify that this project meets the above criteria and that the work performed will not go beyond these parameters.

Signature of applicant:

Date:

11/17/08

This is not a permit; you may not commence ANY work until the permit is issued.

6" LAG BOLTS SPACED @ 6' O.C



EXISTING ROOF

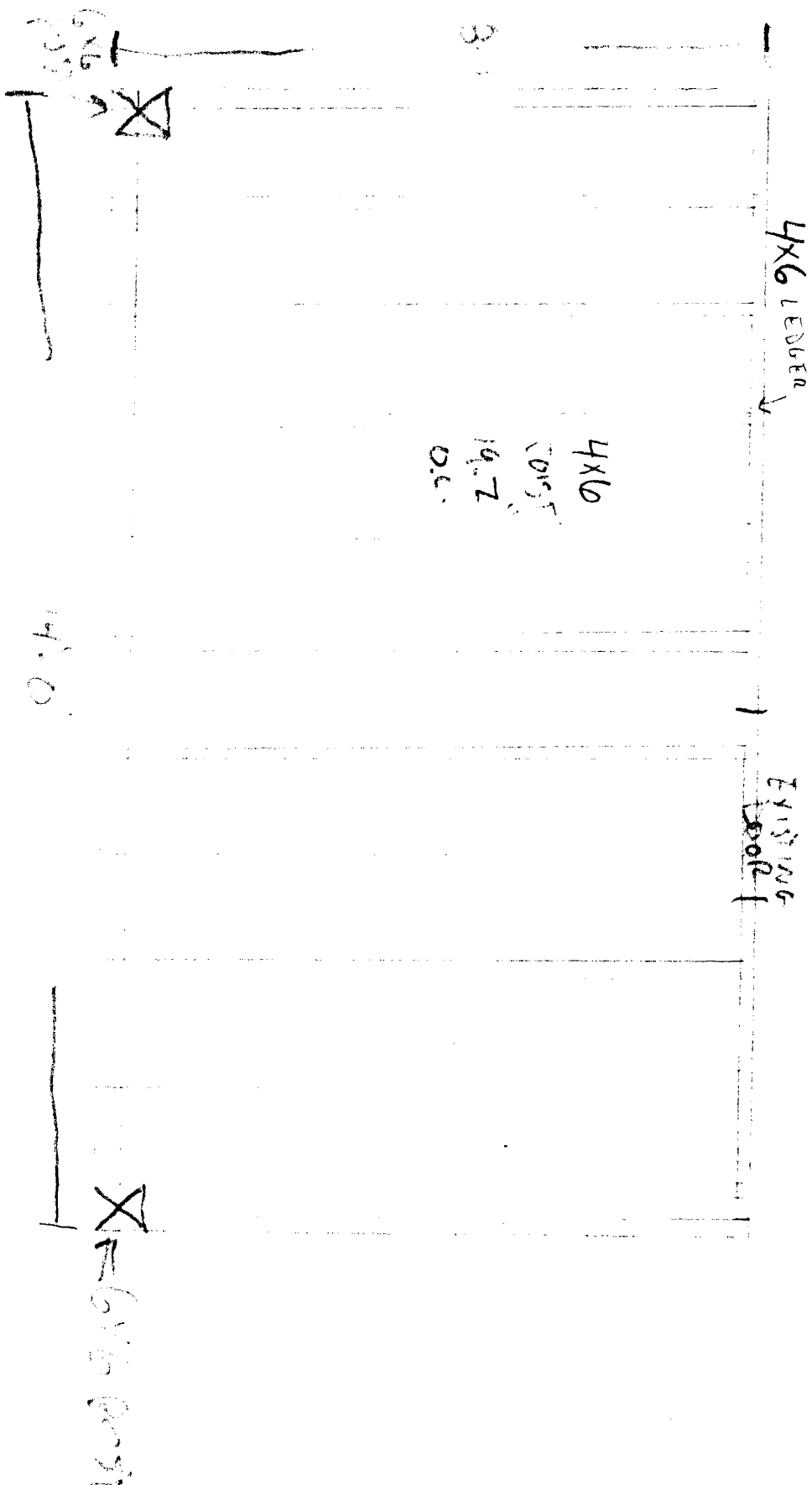

2x2 BUILT UP JOIST
420 PSI 10 PS MIN
w/ 1/2" FIRE BOARD