

THIS IS NOT A BOUNDARY SURVEY

MORTGAGE LOAN INSPECTION PLAN

81 LINCOLN STREET  
PORTLAND, MAINE

No. 707-79

TO THE LENDING INSTITUTION AND ITS TITLE INSURER  
I hereby certify that the location of the dwelling shown  
on this plan did conform with the local zoning  
laws in effect at the time of construction. The property  
does not fall within a special flood hazard zone.

BUYER: ELIZABETH A. SIMKOFF  
SELLER: KNUTSON MORTGAGE CORP.

BOOK \_\_\_\_\_ PAGE \_\_\_\_\_ COUNTY CUMBERLAND

PLAN BOOK \_\_\_\_\_ PAGE \_\_\_\_\_ LOT \_\_\_\_\_

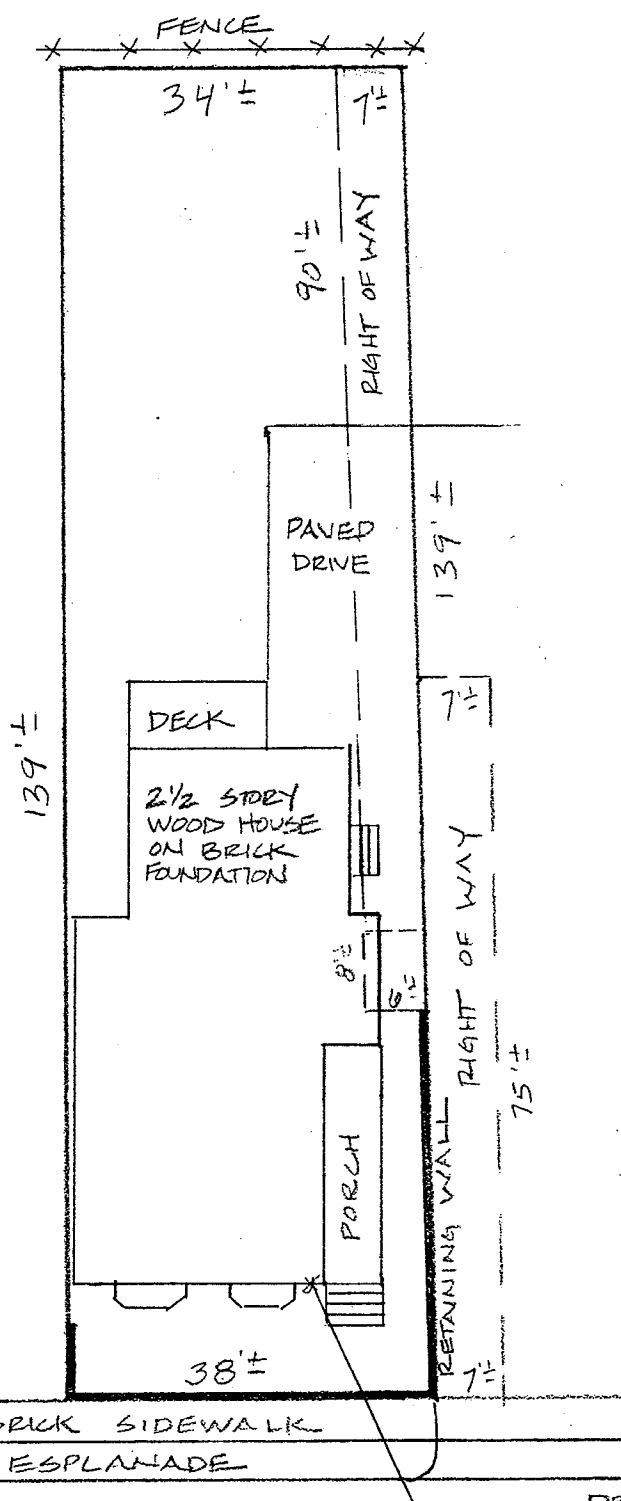

APPARENT R/W

BRICK SIDEWALK  
ESPLANADE

TO  
DEERING AVE.

LINCOLN STREET  
(B.I.T.)

Date 10-16-92 Scale 1"=20'

**THIS IS NOT A BOUNDARY SURVEY.** This plan is based strictly on information provided by others and does not take into consideration any conflicts which abutting descriptions may contain. This plan was not made from an instrument survey. The certifications are for mortgage purposes only. This plan applies only to conditions existing as of the date shown hereon. This plan is not for recording.