

183-191 COYLE STREET



Full cut #920R - Half cut #9202R - Third cut #9203R - Fifth cut #9205R



FILL IN AND SIGN WITH INK

APPLICATION FOR PERMIT FOR 0528  
HEATING, COOKING OR POWER EQUIPMENT

Portland, Maine,

PERMIT ISSUED

JUN 21 1978

CITY of PORTLAND

To the INSPECTOR OF BUILDINGS, PORTLAND, ME.

The undersigned hereby applies for a permit to install the following heating, cooking or power equipment in accordance with the Laws of Maine, the Building Code of the City of Portland, and the following specifications:

Location 191 Coyle St. Use of Building 2 apart. bldg. No Stories 2½ New Building  
Name and address of owner of appliance Howard Kennedy-143 Granby Rd., S.P. Existing " x  
Installer's name and address A. R. Wright-315 Park Ave., Port., Ave. Telephone 773-8171

General Description of Work

To install Forced Hot Water Boiler (H.B. Smith)

IF HEATER, OR POWER BOILER

Location of appliance basement Any burnable material in floor surface or beneath? no  
If so, how protected? Kind of fuel? #2  
Minimum distance to burnable material, from top of appliance or casing top of furnace 4 or 5'  
From top of smoke pipe 5' From front of appliance 12' From sides or back of appliance 12'  
Size of chimney flue 8" Other connections to same flue no  
If gas fired, how vented? Rated maximum demand per hour  
Will sufficient fresh air be supplied to the appliance to insure proper and safe combustion? yes

IF OIL BURNER

Name and type of burner Carlin Labelled by underwriters' laboratories? yes  
Will operator be always in attendance? no Does oil supply line feed from top or bottom of tank? bottom  
Type of floor beneath burner cement Size of vent pipe 3/4"  
Location of oil storage basement Number and capacity of tanks 1-275  
Low water shut off yes Make MacDonald/Miller No 901  
Will all tanks be more than five feet from any flame? yes How many tanks enclosed? none  
Total capacity of any existing storage tanks for furnace burners 1-275

IF COOKING APPLIANCE

Location of appliance Any burnable material in floor surface or beneath?  
If so, how protected? Height of legs, if any  
Skirting at bottom of appliance? Distance to combustible material from top of appliance?  
From front of appliance From sides and back From top of smokepipe  
Size of chimney flue Other connections to same flue  
Is hood to be provided? If so, how vented? Forced or gravity?  
If gas fired, how vented? Rated maximum demand per hour

MISCELLANEOUS EQUIPMENT OR SPECIAL INFORMATION

Amount of fee enclosed? 5.00

APPROVED:

OK ES 6/21/78

Will there be in charge of the above work a person competent to see that the State and City requirements pertaining thereto are observed? yes

CS 300

INSPECTION COPY

Signature of Installer

Jan W. Duplancie





APPLICATION FOR PERMIT  
DEPARTMENT OF BUILDING INSPECTIONS SERVICES  
ELECTRICAL INSTALLATIONS

Date 6-21 1978  
Receipt and Permit number A12140

To the CHIEF ELECTRICAL INSPECTOR, Portland, Maine

The undersigned hereby applies for a permit to make electrical installations in accordance with the laws of Maine, the Portland Electrical Ordinance, the National Electrical Code and the following specifications:

LOCATION OF WORK 191 Coyle St.  
OWNER'S NAME Howard Kennedy ADDRESS: 143 Granby Rd., S. P.

OUTLETS (number of)

Lights \_\_\_\_\_  
Receptacles \_\_\_\_\_  
Switches \_\_\_\_\_  
Plugmold \_\_\_\_\_ (number of feet)  
TOTAL \_\_\_\_\_

FEES

FIXTURES (number of)

Incandescent \_\_\_\_\_  
Fluorescent \_\_\_\_\_ (Do not include strip fluorescent)  
TOTAL \_\_\_\_\_  
Strip Fluorescent, in feet \_\_\_\_\_

SERVICES

Permanent, total amperes \_\_\_\_\_  
Temporary \_\_\_\_\_

METERS (number of)

MOTORS (number of)

Fractional \_\_\_\_\_  
1 HP or over \_\_\_\_\_

RESIDENTIAL HEATING:

Oil or Gas (number of units) \_\_\_\_\_  
Electric (number of rooms) \_\_\_\_\_

COMMERCIAL OR INDUSTRIAL HEATING:

Oil or Gas (by a main boiler) Run power to furnace 3.00  
Oil or Gas (by separate units) \_\_\_\_\_  
Electric (total number of kws) \_\_\_\_\_

APPLIANCES (number of)

Ranges _____	Water Heaters _____
Cook Tops _____	Disposals _____
Wall Ovens _____	Dishwashers _____
Dryers _____	Compactors _____
Fans _____	Others (denote) _____
TOTAL _____	

MISCELLANEOUS (number of)

Branch Panels _____	
Transformers _____	
Air Conditioners _____	
Signs _____	
Fire/Burglar Alarms _____	
Circus, Fairs, etc. _____	
Alterations to wires _____	
Repairs after fire _____	
Heavy Duty, 220v outlets _____	
Emergency Lights, battery _____	
Emergency Generators _____	

INSTALLATION FEE DUE. \_\_\_\_\_

FOR ADDITIONAL WORK NOT ON ORIGINAL PERMIT ..... DOUBLE FEE DUE:

FOR REMOVAL OF A "STOP ORDER" (304-16 b) .....

FOR PERFORMING WORK WITHOUT A PERMIT (304-9) .....

TOTAL AMOUNT DUE: 3.00

INSPECTION:

Will be ready on 6/22, 1978 or Will Call \_\_\_\_\_

CONTRACTOR'S NAME: A. R. Wright Co.

ADDRESS: 315 Park Ave. Port. Ave.

TEL.: 773-8171

MASTER LICENSE NO.: On file

LIMITED LICENSE NO.: \_\_\_\_\_

SIGNATURE OF CONTRACTOR:

Don W. Duplexe

INSPECTOR'S COPY

## ELECTRICAL INSTALLATIONS—

12/40

191 Corp. Sec.

H. Kennedy

6-21-97

6.22.78

Heaven!

1142

by

by

by

Variable	Mean	SD
Age	31.2	4.5
Gender	Male	Female
Marital status	Married	Single
Education	High school	College
Occupation	Student	Worker
Religion	Muslim	Christian
Income	Low	High
Health status	Good	Poor
Family size	Small	Large
Urban/rural	Urban	Rural
Health insurance	Yes	No
Healthcare access	Easy	Difficult
Healthcare cost	Low	High
Healthcare quality	Good	Poor
Healthcare satisfaction	High	Low
Healthcare utilization	High	Low
Healthcare expenditure	High	Low
Healthcare coverage	High	Low
Healthcare equity	High	Low
Healthcare efficiency	High	Low
Healthcare effectiveness	High	Low
Healthcare safety	High	Low
Healthcare transparency	High	Low
Healthcare accountability	High	Low
Healthcare responsibility	High	Low
Healthcare integrity	High	Low
Healthcare honesty	High	Low
Healthcare fairness	High	Low
Healthcare justice	High	Low
Healthcare freedom	High	Low
Healthcare security	High	Low
Healthcare stability	High	Low
Healthcare sustainability	High	Low
Healthcare resilience	High	Low
Healthcare adaptability	High	Low
Healthcare innovation	High	Low
Healthcare leadership	High	Low
Healthcare vision	High	Low
Healthcare mission	High	Low
Healthcare values	High	Low
Healthcare culture	High	Low
Healthcare climate	High	Low
Healthcare environment	High	Low
Healthcare community	High	Low
Healthcare network	High	Low
Healthcare system	High	Low
Healthcare organization	High	Low
Healthcare management	High	Low
Healthcare strategy	High	Low
Healthcare policy	High	Low
Healthcare law	High	Low
Healthcare ethics	High	Low
Healthcare philosophy	High	Low
Healthcare ideology	High	Low
Healthcare belief	High	Low
Healthcare opinion	High	Low
Healthcare attitude	High	Low
Healthcare behavior	High	Low
Healthcare habit	High	Low
Healthcare trait	High	Low
Healthcare characteristic	High	Low
Healthcare feature	High	Low
Healthcare attribute	High	Low
Healthcare quality	High	Low
Healthcare quantity	High	Low
Healthcare value	High	Low
Healthcare price	High	Low
Healthcare cost	High	Low
Healthcare benefit	High	Low
Healthcare risk	High	Low
Healthcare reward	High	Low
Healthcare loss	High	Low
Healthcare gain	High	Low
Healthcare change	High	Low
Healthcare improvement	High	Low
Healthcare development	High	Low
Healthcare progress	High	Low
Healthcare success	High	Low
Healthcare failure	High	Low
Healthcare achievement	High	Low
Healthcare accomplishment	High	Low
Healthcare contribution	High	Low
Healthcare impact	High	Low
Healthcare influence	High	Low
Healthcare power	High	Low
Healthcare authority	High	Low
Healthcare expertise	High	Low
Healthcare skill	High	Low
Healthcare knowledge	High	Low
Healthcare wisdom	High	Low
Healthcare understanding	High	Low
Healthcare awareness	High	Low
Healthcare recognition	High	Low
Healthcare acknowledgment	High	Low
Healthcare appreciation	High	Low
Healthcare respect	High	Low
Healthcare honor	High	Low
Healthcare glory	High	Low
Healthcare fame	High	Low
Healthcare reputation	High	Low
Healthcare status	High	Low
Healthcare position	High	Low
Healthcare role	High	Low
Healthcare function	High	Low
Healthcare purpose	High	Low
Healthcare goal	High	Low
Healthcare objective	High	Low
Healthcare aim	High	Low
Healthcare intention	High	Low
Healthcare plan	High	Low
Healthcare scheme	High	Low
Healthcare design	High	Low
Healthcare model	High	Low
Healthcare framework	High	Low
Healthcare structure	High	Low
Healthcare system	High	Low
Healthcare organization	High	Low
Healthcare management	High	Low
Healthcare strategy	High	Low
Healthcare policy	High	Low
Healthcare law	High	Low
Healthcare ethics	High	Low
Healthcare philosophy	High	Low
Healthcare ideology	High	Low
Healthcare belief	High	Low
Healthcare opinion	High	Low
Healthcare attitude	High	Low
Healthcare behavior	High	Low
Healthcare habit	High	Low
Healthcare trait	High	Low
Healthcare characteristic	High	Low
Healthcare feature	High	Low
Healthcare attribute	High	Low
Healthcare quality	High	Low
Healthcare quantity	High	Low
Healthcare		

DATE 6-22-77

REMARKS:

G 22-76

OK

# CITY OF PORTLAND, MAINE

## Application for Permit to Install Wires

Permit No. 559  
Issued

Portland, Maine, 19

To the City Electrician, Portland, Maine

The undersigned hereby applies for a permit to install wires for the purpose of conducting electric current, in accordance with the laws of Maine, the Electrical Ordinance of the City of Portland, and the following specifications:

(This form must be completely filled out — Minimum Fee, \$1.00)

Owner's Name and Address *Academy* Tel. *7115, 72*  
Contractor's Name and Address *Thomas J. Blais*  
Location *171* Use of Building *Hotel*  
Number of Families Apartments 2 Stores 2 Number of Stories  
Description of Wiring: New Work Alterations

Pipe Cable Metal Molding BX Cable Plug Molding (No. of feet)  
No. Light Outlets Plugs Light Circuits Plug Circuits  
FIXTURES: No. Fluor. or Strip Lighting (No. feet)  
SERVICE: Pipe Cable Underground No. of Wires 3 Size 2  
METERS: Relocated Added Total No. Meters  
MOTORS: Number Phase H. P. Amps Volts Starter  
HEATING UNITS: Domestic (Oil) No. Motors Phase H. P.  
Commercial (Oil) No. Motors Phase H. P.  
Electric Heat (No. of Rooms)  
APPLIANCES: No. Ranges Watts Brand Feeds (Size and No.)  
Elec. Heaters Watts  
Miscellaneous Watts  
Transformers Air Conditioners (No. Units) Signs (No. Units)  
Will commence 19 Ready to cover in 19 Inspection 19  
Amount of Fee \$ 2 Signed *Thomas J. Blais*

DO NOT WRITE BELOW THIS LINE

SERVICE 1 METER 3 GROUND 5  
VISITS: 1 2 3 4 5 6  
7 8 9 10 11 12  
REMARKS:

INSPECTED *[Signature]* (OVER)

LOCATION *C.yle ST 191*  
 INSPECTION DATE *6/29/73*  
 WORK COMPLETED *6/29/73*  
 TOTAL NO. INSPECTIONS  
 REMARKS:

FEE FOR WIRING PERMITS EFFECTIVE JULY 31, 1963

WIRING

1 to 30 Outlets \$ 2.00  
 31 to 60 Outlets 3.00  
 Over 60 Outlets, each Outlet .05  
 (Each twelve feet or fraction thereof of fluorescent lighting or any type of plug molding will be classed as one outlet).

SERVICES

Single Phase 2.00  
 Three Phase 4.00

MOTORS

Not exceeding 50 H.P. 3.00  
 Over 50 H.P. 4.00

HEATING UNITS

Domestic (Oil) 2.00  
 Commercial (Oil) 4.00  
 Electric Heat (Each Room) .75

APPLIANCES

Ranges, Cooking Tops, Ovens, Water Heaters, Disposals, Built-in Dishwashers, Dryers, and any permanent built-in appliance — each unit 1.50

MISCELLANEOUS

Temporary Service, Single Phase 1.00  
 Temporary Service, Three Phase 2.00  
 Closures, Conduits, Fittings, etc. 10.00



## APPLICATION FOR PERMIT

Class of Building or Type of Structure

Portland, Maine, June 12, 1973

PERMIT ISSUED  
JUN 12 1973  
00621  
CITY OF PORTLAND

To the INSPECTOR OF BUILDINGS, PORTLAND, MAINE

The undersigned hereby applies for a permit to erect alter repair demolish install the following building structure equipment in accordance with the Laws of the State of Maine, the Building Code and Zoning Ordinance of the City of Portland, plans and specifications, if any, submitted herewith and the following specifications:

Location 191 Corl Street Within Fire Limits?      Dist. No.       
Owner's name and address None Telephone       
Lessee's name and address      Telephone       
Contractor's name and address Care Free Living Inc. 901 Forest Ave. Telephone       
Architect      Specifications      Plans      No. of sheets       
Proposed use of building dwellings No families       
Last use      No. families       
Material      No. stories      Heat      Style of roof      Roofing       
Other buildings on same lot       
Estimated cost \$      Fee \$ 5.00

### General Description of New Work

To cover exterior walls with aluminum siding

OK FWH

It is understood that this permit does not include installation of heating apparatus which is to be taken out separately by and in the name of the heating contractor. **PERMIT TO BE ISSUED TO** contractor

### Details of New Work

Is any plumbing involved in this work?      Is any electrical work involved in this work?       
Is connection to be made to public sewer?      If not, what is proposed for sewage?       
Has septic tank notice been sent?      Form notice sent?       
Height average grade to top of plate      Height average grade to highest point of roof       
Size, front      depth      No. stories      solid or filled land?      earth or rock?       
Material of foundation      Thickness, top      bottom      cellar       
Kind of roof      Rise per foot      Roof covering       
No. of chimneys      Material of chimneys      of lining      Kind of heat      fuel       
Framing Lumber—Kind      Dressed or full size?      Corner posts      Sills       
Size Girder      Columns under girders      Size      Max on centers       
Studs (outside walls and carrying partitions) 2x4-16" O. C Bridging in every floor and flat roof span over 8 feet.  
Joists and rafters: 1st floor      2nd      3rd      roof       
On centers: 1st floor      2nd      3rd      roof       
Maximum span: 1st floor      2nd      3rd      roof       
If one story building with masonry walls, thickness of walls?      height?     

### If a Garage

No. cars now accommodated on same lot     , to be accommodated      number commercial cars to be accommodated       
Will automobile repairing be done other than minor repairs to cars habitually stored in the proposed building?     

APPROVED:

### Miscellaneous

Will work require disturbing of any tree on a public street?       
Will there be in charge of the above work a person competent to see that the State and City requirements pertaining thereto are observed? yes

CS 301

INSPECTION COPY

Signature of owner by: M. Gull

Care Free Living Inc.



Permit No. 73/62/

Location 191 Carlisle St

Owner Howard K. ...

Date of permit 6/12/70

**Notif. closing-in**

**Lysine**. Lysine is

Final Notice

Steel 1

— in resp.

ert. of Occupancy

## Taking Out Notice

## NOTES

Location	191 Boyle St
Owner	Howard Kennedy
Date of permit	6/12/73
Notif. closing-in	
Inspn. closing-in	
Final Notif.	
Final Inspn.	
ert. of Occupancy issued	
taking Out Notice	
perm Check Notice	



FILL IN AND SIGN WITH INK

APPLICATION FOR PERMIT FOR  
HEATING, COOKING OR POWER EQUIPMENT

Sept. 12, 1957

Portland, Maine,

To the INSPECTOR OF BUILDINGS, PORTLAND, ME.

The undersigned hereby applies for a permit to install the following heating, cooking or power equipment in accordance with the Laws of Maine, the Building Code of the City of Portland, and the following specifications:

Location 191 Coyle St. Use of Building Dwelling No. Stories 2 1/2 New Building  
Name and address of owner of appliance L.H. Kennedy, 191 Coyle St. Existing "  
Installer's name and address H.A. Bruns, 235 Franklin St. Telephone 3-4744

General Description of Work  
To install Oil burning equipment in connection with gravity hot water. (replacement)

IF HEATER, OR POWER BOILER

Location of appliance Any burnable material in floor surface or beneath?  
If so, how protected? Kind of fuel?  
Minimum distance to burnable material, from top of appliance or casing top of furnace  
From top of smoke pipe From front of appliance From sides or back of appliance  
Size of chimney flue Other connections to same flue  
If gas fired, how vented? Rated maximum demand per hour  
Will sufficient fresh air be supplied to the appliance to insure proper and safe combustion?

IF OIL BURNER

Name and type of burner York-guntype Labelled by underwriters' laboratories? yes  
Will operator be always in attendance? Does oil supply line feed from top or bottom of tank? bottom  
Type on floor beneath burner concrete Size of vent pipe 1 1/4"  
Location of oil storage basement Number and capacity of tanks 1-275 existing.  
Low water shut off Make No.  
Will all tanks be more than five feet from any flame? How many tanks enclosed? none  
Total capacity of any existing storage tanks for furnace burners none

IF COOKING APPLIANCE

Location of appliance Any burnable material in floor surface or beneath?  
If so, how protected? Height of Legs, if any  
Skirting at bottom of appliance? Distance to combustible material from top of appliance?  
From front of appliance From sides and back From top of smokepipe  
Size of chimney flue Other connections to same flue  
Is hood to be provided? If so, how vented? Forced or gravity?  
If gas fired, how vented? Rated maximum demand per hour

MISCELLANEOUS EQUIPMENT OR SPECIAL INFORMATION

Amount of fee enclosed? 2.00 (\$2.00 for one heater, etc., 50 cents additional for each additional heater, etc., in same building at same time.)

APPROVED

Signature of Inspector of Buildings

Will there be in charge of the above work a person competent to see that the State and City requirements pertaining thereto are observed? yes  
H.A. Bruns

C17 MAINE PRINTING CO.

INSPECTION COPY

Signature of Installer

by:

Signature of Installer

Fm.

Permit No.	571286
Location	141 Cedar St
Owner	1511 E. Kennedy
Date of permit	10/6/57
Approved	



FILL IN COMPLETELY AND SIGN WITH INK

Permit No. 1335

# APPLICATION FOR PERMIT FOR HEATING, COOKING OR POWER EQUIPMENT

To the INSPECTOR OF BUILDINGS, PORTLAND, ME.

Portland, Maine, October 1, 1931

The undersigned hereby applies for a permit to install the following heating, cooking or power equipment in accordance with the Laws of Maine, the Building Code of the City of Portland, and the following specifications:

Location 191 Cape St. Use of Building Residence - Apartment

Name and address of owner Mr. Albion W. Shaw 1225 Front Ave. Ward 8

Contractor's name and address Ballard Oil & Equipment Co. of Maine Telephone 16223  
124 High Street, Portland, Maine

## General Description of Work

To install Oil burning equipment

NOTIFICATION OF PERMIT  
OR CLOSING IS WAIVED.

### IF HEATER, POWER BOILER OR COOKING DEVICE

Is heater or source of heat to be in cellar? Yes If not, which story \_\_\_\_\_ Kind of Fuel Oil

Material of supports of heater or equipment (concrete floor or what kind) Concrete

Minimum distance to wood or combustible material, from top of boiler or casing top of furnace, \_\_\_\_\_  
from top of smoke pipe \_\_\_\_\_, from front of heater \_\_\_\_\_ from sides or back of heater \_\_\_\_\_

CERTIFICATE OF OCCUPANCY  
REQUIREMENT IS WAIVED.

### IF OIL BURNER

Name and type of burner #4 Quist Ballard Jr. Labeled and approved by Underwriters' Laboratories? Yes

Will operator be always in attendance? No Type of oil feed (gravity or pressure) Pressure

Location oil storage Basement No. and capacity of tanks 1 - 275 gallon

Will all tanks be more than seven feet from any flame? Yes How many tanks fireproofed? None

Amount of fee enclosed? \$1.00 (\$1.00 for one heater, etc., 50 cents additional for each additional heater, etc., in same building at same time.)

Signature of contractor E. P. MacKenzie

INSPECTION COPY

TRUSTEE

Ward 8 Permit No. 31/1935

Location 191 Cray St.

Owner Arthur W. Shaw

Date of permit 10/2/31

Notif. closing-in \_\_\_\_\_

Inspn. closing-in \_\_\_\_\_

Final Notif. \_\_\_\_\_

Final Inspn. 11/19/31 - No O.T.

Cert. of Occupancy issued None

NOTES

~~1 - Hot water~~  
~~2 - ✓~~  
~~3 - ✓~~  
~~4 - ✓~~  
~~5 - ✓~~  
~~6 - ✓~~  
~~7 - ✓~~  
~~8 - no gauge~~  
~~9 - Right side~~  
~~10 - ✓~~  
~~11 - ✓~~  
~~12 - ✓~~  
~~13 - ✓~~  
~~14 - ✓~~  
~~15 - ✓~~  
11/19/31 - O.K. except  
for gauge A.J.C.

STATEMENT ACCOMPANYING APPLICATION FOR BUILDING PERMIT

for 2 car garage  
at 191 Coyle Street

Date 9/4/30

1. In whose name is the title of the property now recorded? *James J. Coyle*
2. Are the boundaries of the property in the vicinity of the proposed work shown clearly on the ground, and how? *not shown*
3. Is the outline of the proposed work now staked out upon the ground? *yes* If not, will you notify the Inspection Office when the work is staked out and before any of the work is commence.
4. What is to be maximum projection or overhang of eaves or drip? *10"*
5. Do you assume full responsibility for the correctness of the location plan or statement of location filed with this application, and does it show the complete outline of the proposed work on the ground, including bay windows, porches and other projections? *yes*
6. Do you assume full responsibility for the correctness of all statements in the application concerning the sizes, design and use of the proposed building? *yes*
7. Do you understand that in case changes are proposed in the location of the work or in any of the details specified in the application that a revised plan and application must be submitted to this office before the changes are made? *yes*

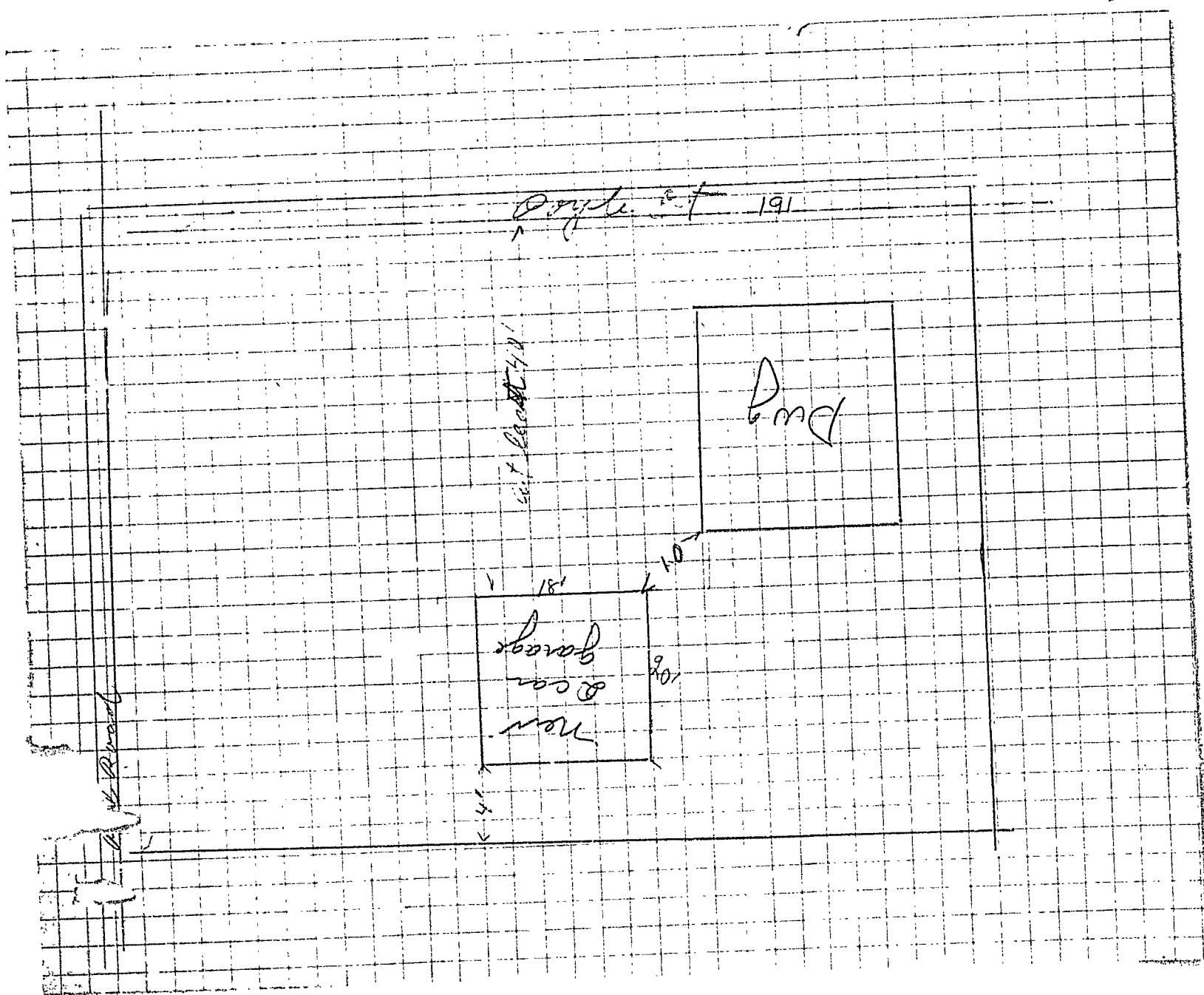



(R) GENERAL BUILDING PERMIT

## APPLICATION FOR PERMIT

Permit No. \_\_\_\_\_

1915  
SEP 5 1930Class of Building or Type of Structure Third ClassPortland, Maine, September 4, 1930

To the INSPECTOR OF BUILDINGS, PORTLAND, ME.

The undersigned hereby applies for a permit to erect ~~alter~~ install the following building structure equipment in accordance with the Laws of the State of Maine, the Building Code of the City of Portland, plans and specifications, if any, submitted herewith and the following specifications:

Location 191 Coyle Street Ward 8 Within Fire Limits? no Dist. No. \_\_\_\_\_  
Owner's or lessor's name and address A. W. Shaw, 1203 Forest Ave. Telephone \_\_\_\_\_  
Contractor's name and address E. J. Dodge, 36 Pleasant St. So. Portland Telephone P 1158 R  
Architect's name and address \_\_\_\_\_  
Proposed use of building 2 car garage No. families \_\_\_\_\_  
Other buildings on same lot 2 family dwelling house  
Plans filed as part of this application? yes No. of sheets 1  
Estimated cost \$ 200. Fee \$ .75

## Description of Present Building to be Altered

Material \_\_\_\_\_ No. stories \_\_\_\_\_ Heat \_\_\_\_\_ Style of roof \_\_\_\_\_ Roofing \_\_\_\_\_  
Last use \_\_\_\_\_ No. families \_\_\_\_\_

## General Description of New Work

To erect 2 car frame garage

NOTIFICATION OF PLANNING  
OR CLOSING OF LOT  
RECEIVED  
CERTIFICATE OF OCCUPANCY  
RECEIVED

It is understood that this permit does not include installation of heating apparatus which is to be taken out separately by and in the name of the heating contractor.

## Details of New Work

Size, front 18' depth 20' No. stories 1 Height average grade to top of plate 8' 4"  
Height average grade to highest point of roof 14'  
To be erected on solid or filled land? solid earth or rock? earth  
Material of foundation concrete slab Thickness, top \_\_\_\_\_ bottom \_\_\_\_\_  
Material of underpinning \_\_\_\_\_ Height \_\_\_\_\_ Thickness \_\_\_\_\_  
Kind of Roof hip Rise per foot 6" Roof covering Asphalt shingles Class C Und. Lab.  
No. of chimneys no Material of chimneys \_\_\_\_\_ of lining \_\_\_\_\_  
Kind of heat no Type of fuel \_\_\_\_\_ Is gas fitting involved? \_\_\_\_\_  
Corner posts 4x6 Sills 4x6 Girt or ledger board? \_\_\_\_\_ Size \_\_\_\_\_  
Material columns under girders \_\_\_\_\_ Size \_\_\_\_\_ Max. on centers \_\_\_\_\_  
Studs (outside walls and carrying partitions) 2x4-16" O. C. Girders 6x8 or larger. Bridging in every floor and flat roof span over 8 feet. Sills and corner posts all one piece in cross section.  
Joists and rafters: 1st floor concrete, 2nd \_\_\_\_\_, 3rd \_\_\_\_\_, roof 2x4  
On centers: 1st floor \_\_\_\_\_, 2nd \_\_\_\_\_, 3rd \_\_\_\_\_, roof 2'  
Maximum span: 1st floor \_\_\_\_\_, 2nd \_\_\_\_\_, 3rd \_\_\_\_\_, roof \_\_\_\_\_  
If one story building with masonry walls, thickness of walls? \_\_\_\_\_ height? \_\_\_\_\_

## If a Garage

No. cars now accommodated on same lot none, to be accommodated 2  
Total number commercial cars to be accommodated none  
Will automobile repairing be done other than minor repairs to cars habitually stored in the proposed building? no

## Miscellaneous

Will above work require removal or disturbing of any shade tree on a public street? no  
Will there be in charge of the above work a person competent to see that the State and City requirements pertaining thereto are observed? Yes  
A. W. Shaw

INSPECTION COPY

Signature of owner

Oliver T. Sanborn

CHIEF OF BUREAU

E. J. Dodge

2930A



Ward 8 Permit No. 30/1915

Location 191 Coyle St.

Owner Chas. H. Shaw

Date of permit 9/5/30

.. closing-in

nspn. closing-in

Final Notif.

Final Inspn.

Cert. of Occupancy issued

NOTES

9/5/30.

location as stated on plan.

9/16/30 'S' now complete. Roffing on  
for Ag. - A. J.

