

# DISPLAY THIS CARD ON PRINCIPAL FRONTAGE OF WORK CITY OF PORTLAND

BUILDING DEPARTMENT

## PERMIT

PERMIT ISSUED  
Permit Number: 104031

Please Read  
Application And  
Notes, if Any,  
Attached

This is to certify that BARRIS VALERIE J /property owner SEP 15

has permission to Install new windows after fire safe structure work involved, patch outside around windows

AT 33 PROSPECT ST CE 124 F007001 City of Portland

provided that the person or persons, firm or corporation accepting this permit shall comply with all of the provisions of the Statutes of Maine and of the Ordinances of the City of Portland regulating the construction, maintenance and use of buildings and structures, and of the application on file in this department.

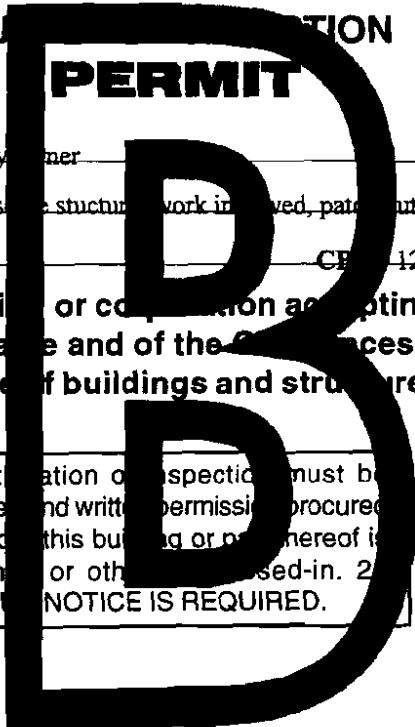

Apply to Public Works for street line and grade if nature of work requires such information.

Notification of inspection must be given and written permission procured before this building or part thereof is lathed or otherwise finished-in. 24 HOUR NOTICE IS REQUIRED.

A certificate of occupancy must be procured by owner before this building or part thereof is occupied.

### OTHER REQUIRED APPROVALS

Fire Dept. \_\_\_\_\_  
Health Dept. \_\_\_\_\_  
Appeal Board \_\_\_\_\_  
Other \_\_\_\_\_

Department Name

Director - Building & Inspection Services

**PENALTY FOR REMOVING THIS CARD**

**City of Portland, Maine - Building or Use Permit Application**

389 Congress Street, 04101 Tel: (207) 874-8703, Fax: (207) 874-8716

Permit No: 10-1031	Issue Date:	CBL: 124 F007001
-----------------------	-------------	---------------------

Location of Construction: 33 PROSPECT ST	Owner Name: BARRIS VALERIE J	Owner Address: 33 PROSPECT ST	Phone:
Business Name:	Contractor Name: property owner	Contractor Address:	Phone:
Lessee/Buyer's Name	Phone:	Permit Type: Alterations - Duplex	Zone: R-5

Past Use: 2 unit residential	Proposed Use: 2 unit residential - Install new windows after fire some structural work involved, patch outside around windows	Permit Fee: \$50.00	Cost of Work: \$2,500.00	CEO District: 3
Proposed Project Description: Install new windows after fire some structural work involved, patch outside around windows  <i>Legal 2 residential unit only</i>		FIRE DEPT: <input type="checkbox"/> Approved <input type="checkbox"/> Denied	INSPECTION: Use Group: Type:	
		Signature:	Signature:	
PEDESTRIAN ACTIVITIES DISTRICT (P.A.D.)				
Action: <input type="checkbox"/> Approved <input type="checkbox"/> Approved w/Conditions <input type="checkbox"/> Denied				
Signature: Date:				

Permit Taken By: ldobson	Date Applied For: 08/24/2010	<b>Zoning Approval</b>		
-----------------------------	---------------------------------	------------------------	--	--

- This permit application does not preclude the Applicant(s) from meeting applicable State and Federal Rules.
- Building permits do not include plumbing, septic or electrical work.
- Building permits are void if work is not started within six (6) months of the date of issuance. False information may invalidate a building permit and stop all work..

Special Zone or Reviews <input type="checkbox"/> Shoreland <input type="checkbox"/> Wetland <input type="checkbox"/> Flood Zone <input type="checkbox"/> Subdivision <input type="checkbox"/> Site Plan Maj <input type="checkbox"/> Minor <input type="checkbox"/> MM <input type="checkbox"/> Date: <i>8/24/10</i>	Zoning Appeal <input type="checkbox"/> Variance <input type="checkbox"/> Miscellaneous <input type="checkbox"/> Conditional Use <input type="checkbox"/> Interpretation <input type="checkbox"/> Approved <input type="checkbox"/> Denied Date:	Historic Preservation <input checked="" type="checkbox"/> Not in District or Landmark <input type="checkbox"/> Does Not Require Review <input type="checkbox"/> Requires Review <input type="checkbox"/> Approved <input type="checkbox"/> Approved w/Conditions <input type="checkbox"/> Denied Date:
---	--	---

**PERMIT ISSUED**

SEP 15 2010

City of Portland

**CERTIFICATION**

I hereby certify that I am the owner of record of the named property, or that the proposed work is authorized by the owner of record and that I have been authorized by the owner to make this application as his authorized agent and I agree to conform to all applicable laws of this jurisdiction. In addition, if a permit for work described in the application is issued, I certify that the code official's authorized representative shall have the authority to enter all areas covered by such permit at any reasonable hour to enforce the provision of the code(s) applicable to such permit.

SIGNATURE OF APPLICANT ADDRESS DATE PHONE

RESPONSIBLE PERSON IN CHARGE OF WORK, TITLE DATE PHONE

**City of Portland, Maine - Building or Use Permit**

389 Congress Street, 04101 Tel: (207) 874-8703, Fax: (207) 874-8716

<b>Permit No:</b> 10-1031	<b>Date Applied For:</b> 08/23/2010	<b>CBI:</b> 124 F007001
------------------------------	--	----------------------------

<b>Location of Construction:</b> 33 PROSPECT ST	<b>Owner Name:</b> BARRIS VALERIE J	<b>Owner Address:</b> 33 PROSPECT ST	<b>Phone:</b>
<b>Business Name:</b>	<b>Contractor Name:</b> property owner	<b>Contractor Address:</b>	<b>Phone:</b>
<b>Lessee/Buyer's Name</b>	<b>Phone:</b>	<b>Permit Type:</b> Alterations - Duplex	

<b>Proposed Use:</b> 2 unit residential - Install new windows after fire some structural work involved, patch outside around windows	<b>Proposed Project Description:</b> Install new windows after fire some structural work involved, patch outside around windows
---	--

<b>Dept:</b> Zoning	<b>Status:</b> Approved with Conditions	<b>Reviewer:</b> Marge Schmuckal	<b>Approval Date:</b> 08/24/2010
<b>Note:</b>			<b>Ok to Issue:</b> <input checked="" type="checkbox"/>
<ol style="list-style-type: none"> <li>1) This is NOT an approval for an additional dwelling unit. You SHALL NOT add any additional kitchen equipment including, but not limited to items such as stoves, microwaves, refrigerators, or kitchen sinks, etc. Without special approvals.</li> <li>2) This property shall remain a two family dwelling. Any change of use shall require a separate permit application for review and approval.</li> <li>3) This permit is being approved on the basis of plans submitted. Any deviations shall require a separate approval before starting that work.</li> </ol>			

<b>Dept:</b> Building	<b>Status:</b> Approved with Conditions	<b>Reviewer:</b> Jonathan Rioux	<b>Approval Date:</b> 09/14/2010
<b>Note:</b>			<b>Ok to Issue:</b> <input checked="" type="checkbox"/>
<ol style="list-style-type: none"> <li>1) Separate permits are required for any electrical, plumbing, sprinkler, fire alarm HVAC systems, heating appliances, including pellet/wood stoves, commercial hood exhaust systems and fuel tanks. Separate plans may need to be submitted for approval as a part of this process.</li> <li>2) This permit is for exterior window replacement and installation of headers only. The property remains posted-against-occupancy.</li> <li>3) Permit approved based on the plans submitted and reviewed w/owner/contractor, with additional information as agreed on and as noted on plans.</li> </ol>			

<b>Comments:</b>
9/13/2010-jrioux: Met with Owner, she will have her contractor call with requested info.
9/15/2010-jrioux: Spoke with contractor (2) 2X8" Girders will be used for all spans under 4ft.

**City of Portland, Maine - Building or Use Permit**

389 Congress Street, 04101 Tel: (207) 874-8703, Fax: (207) 874-8716

<b>Permit No:</b> 10-1031	<b>Date Applied For:</b> 08/23/2010	<b>CBL:</b> 124 F007001
------------------------------	--	----------------------------

<b>Location of Construction:</b> 33 PROSPECT ST	<b>Owner Name:</b> BARRIS VALERIE J	<b>Owner Address:</b> 33 PROSPECT ST	<b>Phone:</b>
<b>Business Name:</b>	<b>Contractor Name:</b> property owner	<b>Contractor Address:</b>	<b>Phone:</b>
<b>Lessee/Buyer's Name</b>	<b>Phone:</b>	<b>Permit Type:</b> Alterations - Duplex	

<b>Proposed Use:</b> 2 unit residential - Install new windows after fire some structural work involved, patch outside around windows	<b>Proposed Project Description:</b> Install new windows after fire some structural work involved, patch outside around windows
---	--

<b>Dept:</b> Zoning	<b>Status:</b> Approved with Conditions	<b>Reviewer:</b> Marge Schmuckal	<b>Approval Date:</b> 08/24/2010
<b>Note:</b>			<b>Ok to Issue:</b> <input checked="" type="checkbox"/>
<ol style="list-style-type: none"> <li>1) This is NOT an approval for an additional dwelling unit. You SHALL NOT add any additional kitchen equipment including, but not limited to items such as stoves, microwaves, refrigerators, or kitchen sinks, etc. Without special approvals.</li> <li>2) This property shall remain a two family dwelling. Any change of use shall require a separate permit application for review and approval.</li> <li>3) This permit is being approved on the basis of plans submitted. Any deviations shall require a separate approval before starting that work.</li> </ol>			

<b>Dept:</b> Building	<b>Status:</b> Approved with Conditions	<b>Reviewer:</b> Jonathan Rioux	<b>Approval Date:</b> 09/14/2010
<b>Note:</b>			<b>Ok to Issue:</b> <input checked="" type="checkbox"/>
<ol style="list-style-type: none"> <li>1) Separate permits are required for any electrical, plumbing, sprinkler, fire alarm HVAC systems, heating appliances, including pellet/wood stoves, commercial hood exhaust systems and fuel tanks. Separate plans may need to be submitted for approval as a part of this process.</li> <li>2) This permit is for exterior window replacement and installation of headers only. The property remains posted-against-occupancy.</li> <li>3) Permit approved based on the plans submitted and reviewed w/owner/contractor, with additional information as agreed on and as noted on plans.</li> </ol>			

<b>Comments:</b>
9/13/2010-jrioux: Met with Owner, she will have her contractor call with requested info.
9/15/2010-jrioux: Spoke with contractor (2) 2X8" Girders will be used for all spans under 4ft.

## **BUILDING PERMIT INSPECTION PROCEDURES**

**Please call 874-8703 or 874-8693 (ONLY )**

**or email: [buildinginspections@portlandmaine.gov](mailto:buildinginspections@portlandmaine.gov)**

With the issuance of this permit, the owner, builder or their designee is required to provide adequate notice to the City of Portland Inspection Services for the following inspections. Appointments must be requested 48 to 72 hours in advance of the required inspection. The inspection date will need to be confirmed by this office.

- **Please read the conditions of approval that is attached to this permit!! Contact this office if you have any questions.**
- **Permits expire in 6 months, if the project is not started or ceases for 6 months.**
- **If the inspection requirements are not followed as stated below additional fees may be incurred due to the issuance of a "Stop Work Order" and subsequent release to continue with construction.**

  X   **Framing/ final Inspection for Girders**

**The project cannot move to the next phase prior to the required inspection and approval to continue, REGARDLESS OF THE NOTICE OR CIRCUMSTANCES.**

**IF THE PERMIT REQUIRES A CERTIFICATE OF OCCUPANCY, IT MUST BE PAID FOR AND ISSUED TO THE OWNER OR DESIGNEE BEFORE THE SPACE MAY BE OCCUPIED.**



# CITY OF PORTLAND, MAINE

Department of Building Inspections

## Original Receipt

8.23. 20 10

Received from

Debra L. Lewis

Location of Work

33 Prospect

Cost of Construction

\$ \_\_\_\_\_

Building Fee:

\_\_\_\_\_

Permit Fee

\$ \_\_\_\_\_

Site Fee:

\_\_\_\_\_

Certificate of Occupancy Fee:

\_\_\_\_\_

Total:

50

Building (1L) \_\_\_\_\_

Plumbing (1S) \_\_\_\_\_

Electrical (12) \_\_\_\_\_

Site Plan (U2) \_\_\_\_\_

Other \_\_\_\_\_

CBL:

127. F-7

Check #:

116

Total Collected \$

50

**No work is to be started until permit issued.  
Please keep original receipt for your records.**

Taken by:

f. j.

WHITE - Applicant's Copy

YELLOW - Office Copy

PINK - Permit Copy



# General Building Permit Application

If you or the property owner owes real estate or personal property taxes or user charges on any property within the City, payment arrangements must be made before permits of any kind are accepted.

Location/Address of Construction: <u>33 PROSPECT ST. PORTLAND ME. 04103</u>		
Total Square Footage of Proposed Structure/Area	Square Footage of Lot	Number of Stories <u>2</u>
Tax Assessor's Chart, Block & Lot Chart#      Block#      Lot# <u>124 F 007 001</u>	Applicant * <u>must</u> be owner, Lessee or Buyer* Name <u>VALERIE BARRIS</u> Address <u>33 PROSPECT ST</u> City, State & Zip <u>PORTLAND ME. 04103</u>	Telephone: <u>329-0259</u>
Lessee/DBA (If Applicable)	Owner (if different from Applicant) Name Address City, State & Zip	Cost Of Work: \$ <u>2500.-</u> C of O Fee: \$ _____ Total Fee: \$ _____
Current legal use (i.e. single family) _____ Number of Residential Units <u>2</u>		
If vacant, what was the previous use? _____		
Proposed Specific use: <u>Home of owner</u> <u>2 Units</u>		
Is property part of a subdivision? <u>NO</u> If yes, please name _____		
Project description: <u>MISC. Interior framing - Install new Anderson Windows (A-Series) Patch siding around windows. Standard interior poplar trim, through out. Triple 2x4 header above all openings. 3x4 openings. Patch outside w/red cedar shakes.</u>		
Contractor's name: <u>myself - contracting out to Windows Only</u> <u>No structural changes.</u>		
Address: <u>installer Mike Eaton, Friend, Neighbor. Foreman for Sewall Assoc.</u>		
City, State & Zip _____		Telephone: _____
Who should we contact when the permit is ready: <u>Valerie Barris</u>		Telephone: <u>329-0259</u>
Mailing address: <u>33 PROSPECT ST PORTLAND ME. 04103</u>		

Please submit all of the information outlined on the applicable Checklist. Failure to do so will result in the automatic denial of your permit.

In order to be sure the City fully understands the full scope of the project, the Planning and Development Department may request additional information prior to the issuance of a permit. For further information or to download copies of this form and other applications visit the Inspections Division on-line at [www.portlandmaine.gov](http://www.portlandmaine.gov), or stop by the Inspections Division office, room 315 City Hall or call 874-8703.

I hereby certify that I am the Owner of record of the named property, or that the owner of record authorizes the proposed work and that I have been authorized by the owner to make this application as his/her authorized agent. I agree to conform to all applicable laws of this jurisdiction. In addition, if a permit for work described in this application is issued, I certify that the Code Official's authorized representative shall have the authority to enter all areas covered by this permit at any reasonable hour to enforce the provisions of the codes applicable to this permit.

Signature: <u>Valerie Barris</u>	Date: _____
----------------------------------	-------------

This is not a permit; you may not commence ANY work until the permit is issued

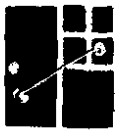

# LORANGER

## DOOR AND WINDOW

Loranger Door & Window Co. Inc  
 2325 Broadway  
 Suite 1  
 S. Portland, ME 04106  
 207-772-2223

DISPATCH COPY



### ORDER

1002-L10803 PAGE 1 OF 6

SOLD TO
PAUL DAVIS RESTORATIONS P. O. BOX 428 OLD TOWN ME 04468
<i>" FIRED "</i>

SHIP TO
PAUL DAVIS RESTO / BARRIS JOB 33 PROSPECT ST PORTLAND ME 04103 (207)774-4150

ACCOUNT	JOB
723211	1
ORDERED ON	2/24/2010 4:03:57 PM
DELIVER ON	04/06/2010
BRANCH	1000
CUSTOMER PO#	
STATION	INS2
CASHIER	DGF
SALESPERSON	DGF
ORDER ENTRY	DGF

ID#: 000004

CALL STACY WHEN IN FOR DELIVERY

Yard	Quantity	Remain	U/M	Item	Description	Location	Notes
	2	2	EACH	SOL10803-001	SOANDERSEN-ADH1854 (AA), Unit, 4 9/16" Frame Depth, Black/Pine, Unfinished, High Performance Low-E4 (Each Sash), Divided Light with Spacer, Specified Equal Lite, 2W1H, 1 1/8", Ext Grille - Black, Int Species - Pine, Int Grille Color - Unfinished(Each Sash), Traditional, Stone, 1 Sash Locks, w/ Exterior Trim Flange		2 Small Windows beside Picture Window
	2	2	EACH	SOL10803-002	SOANDERSEN-ADH1854 (AA), Equal Sash, Insect Screen, Black		
	1	1	EACH	SOL10803-003	SOANDERSEN-APW4054 (F), Unit, 4 9/16" Frame Depth, Black/Pine, Unfinished, High Performance Low-E4, Divided Light with Spacer, Colonial, 5W4H, 1 1/8", Ext Grille - Black, Int Species - Pine, Int Grille Color - Unfinished, Horizontal Grille Alignment, Double Hung Equal Sash, w/ Exterior Trim Flange		Picture Window
	2	2	EACH	SOL10803-004	SOANDERSEN-ADH21054 (AA), Unit, 4 9/16" Frame Depth, Black/Pine, Unfinished, High Performance Low-E4 (Each Sash), Divided Light with Spacer, Specified Equal Lite, 2w1h, 1 1/8", Ext Grille - Black, Int Species - Pine, Int Grille Color -		Living Room Windows

Stager	Loader	Driver	Truck	Load
				0.0000
Receiver:				
Received in Good Condition				



# ORANGER

DOOR AND WINDOW

2325 Broadway  
Suite 1  
S. Portland, ME 04106  
207-772-2223

DISPATCH COPY



**ORDER**

1002-L10803 PAGE 2 OF 6

SOLD TO
PAUL DAVIS RESTORATIONS P. O. BOX 428 OLD TOWN ME 04468

SHIP TO
PAUL DAVIS RESTO / BARRIS JOB 33 PROSPECT ST PORTLAND ME 04103 (207)774-4150

ACCOUNT	JOB
723211	1
ORDERED ON	2/24/2010 4:03:57 PM
DELIVER ON	04/06/2010
BRANCH	1000
CUSTOMER PO#	
STATION	INS2
CASHIER	DGF
SALESPERSON	DGF
ORDER ENTRY	DGF

ID#: 000004

CALL STACY WHEN IN FOR DELIVERY

Yard	Quantity	Remain	U/M	Item	Description	Location	Notes
	2	2	EACH	SOL10803-005	Unfinished(Each Sash), Traditional, Stone, 1 Sash Locks, (Includes Pre-Assembled Surround 2" Brickmould, Sill Nose Extended, Black Exterior Trim)		
	2	2	EACH	SOL10803-006	SOANDERSEN-ADH21054 (AA), Equal Sash, Insect Screen, Black		<i>2-side Windows in dining room</i>
					SOANDERSEN-ADH2454 (AA), Unit, 4 9/16" Frame Depth, Black/Pine, Unfinished, High Performance Low-E4 (Each Sash), Divided Light with Spacer, Specified Equal Lite, 2w1h, 1 1/8", Ext Grille - Black, Int Species - Pine, Int Grille Color -		
	2	2	EACH	SOL10803-007	Unfinished(Each Sash), Traditional, Stone, 1 Sash Locks, (Includes Pre-Assembled Surround 2" Brickmould, Sill Nose Extended, Black Exterior Trim)		
	1	1	EACH	SOL10803-008	SOANDERSEN-ADH2454 (AA), Equal Sash, Insect Screen, Black		<i>Center Window in Dining Room</i>
					SOANDERSEN-ADH3454 (AA), Unit, 4 9/16" Frame Depth, Black/Pine, Unfinished, High Performance Low-E4 (Each Sash), Divided Light with Spacer, Specified Equal Lite, 2W1H, 1 1/8", Ext Grille - Black, Int Species - Pine, Int Grille Color - Unfinished(Each Sash), Traditional, Stone, 1 Sash		

Stager	Loader	Driver	Truck	Load
				0.0000
Receiver:				
Received in Good Condition				

Loranger Door & Window Co. Inc  
 2325 Broadway  
 Suite 1  
 S. Portland, ME 04106  
 207-772-2223

**DISPATCH COPY**



**ORDER**

1002-L10803 PAGE 3 OF 6

SOLD TO
PAUL DAVIS RESTORATIONS P. O. BOX 428 OLD TOWN ME 04468

SHIP TO
PAUL DAVIS RESTO / BARRIS JOB 33 PROSPECT ST PORTLAND ME 04103 (207)774-4150

ACCOUNT	JOB
723211	1
ORDERED ON	2/24/2010 4:03:57 PM
DELIVER ON	04/06/2010
BRANCH	1000
CUSTOMER PO#	
STATION	INS2
CASHIER	DGF
SALESPERSON	DGF
ORDER ENTRY	DGF

ID#: 000004

CALL STACY WHEN IN FOR DELIVERY

Yard	Quantity	Remain	U/M	Item	Description	Location	Notes
	1	1	EACH	SOL10803-009	Locks, (Includes Pre-Assembled Surround 2" Brickmould, Sill Nose Extended, Black Exterior Trim)		
	1	1	EACH	SOL10803-010	SOANDERSEN-ADH3454 (AA), Equal Sash, Insect Screen, Black		
					SOANDERSEN-ACW1834-ACW1834-ACW1834		
					34 ---COMPOSITE UNIT--- (L-S-R), Composite Unit, Black/Pine, Unfinished, High Performance Low-E4 Glass, No Grille(s), Black/Pine Unfinished, High Performance Low-E4 Glass, No Grille(s), Exterior Trim 2" Brickmould, Sill Nose Extended, Black, Pre-Assembled Surround (included with unit), Mulling Location: Factory (Direct), Mull Type: Non-Reinforced Mull, Mull Priority: Vertical		Kitchen Window  L S R 
	1	1	EACH	SOL10803-011	10190 2W2H 1 1/8 PRO, 2 1/4 CKR, SPR # 379763 FIXED 300.00		
	1	1	EACH	SOL10803-012	SOANDERSEN-ACW1834 (L), Insect Screen - Aluminum, Stone		
	1	1	EACH	SOL10803-013	0400201-ACW1834 (L), ACW, Traditional Folding, Stone		
	1	1	EACH	SOL10803-014	SOANDERSEN-ACW1834 (R), Insect Screen - Aluminum, Stone		
					0400201-ACW1834 (R), ACW, Traditional		

Stager	Loader	Driver	Truck	Load
				0.0000
Receiver:				
Received in Good Condition				



Loranger Door & Window Co. Inc  
 2325 Broadway  
 Suite 1  
 S. Portland, ME 04106  
 207-772-2223

DISPATCH COPY



ORDER

1002-L10803 PAGE 4 OF 6

SOLD TO
PAUL DAVIS RESTORATIONS P. O. BOX 428 OLD TOWN ME 04468

SHIP TO
PAUL DAVIS RESTO / BARRIS JOB 33 PROSPECT ST PORTLAND ME 04103 (207)774-4150

ACCOUNT	JOB
723211	1
ORDERED ON	2/24/2010 4:03:57 PM
DELIVER ON	04/06/2010
BRANCH	1000
CUSTOMER PO#	
STATION	INS2
CASHIER	DGF
SALESPERSON	DGF
ORDER ENTRY	DGF

ID#: 000004

CALL STACY WHEN IN FOR DELIVERY

Yard	Quantity	Remain	U/M	Item	Description	Location	Notes
	2	2	EACH	SOL10803-015	Folding, Stone SOANDERSEN-ACW2840 (L), Unit, 4 9/16" Frame Depth, Black/Pine, Unfinished, L Handing, High Performance Low-E4. (Includes Pre-Assembled Surround 2" Brickmould, Sill Nose Extended, Black Exterior Trim) 10190 3W4H, 1 1/8 PRO, 2 1/4 CKR, SPR # 379763 FIXED 360.00	(2)	Front BDR. W. on 33 PROSPECT ST
	2	2	EACH	SOL10803-016	SOANDERSEN-ACW2840 (L), Insect Screen - Aluminum, Stone		
	2	2	EACH	SOL10803-017	0400201-ACW2840 (L), ACW, Traditional Folding, Stone		
	2	2	EACH	SOL10803-018	SOANDERSEN-ADH2840 (AA), Unit, 4 9/16" Frame Depth, Black/Pine, Unfinished, High Performance Low-E4 (Each Sash) Divided Light with Spacer, Colonial, 3W2H, 1 1/8", Ext Grille - Black, Int Species - Pine, Int Grille Color - Unfinished(Each Sash), Traditional, Stone, 1 Sash Locks, (Includes Pre-Assembled Surround 2" Brickmould, Sill Nose Extended, Black Exterior Trim)	(2)	Back BDR. Looking onto Courtyard
	2	2	EACH	SOL10803-019	SOANDERSEN-ADH2840 (AA), Equal Sash, Insect Screen, Black		
	1	1	EACH	SOL10803-020	SOANDERSEN-ADH2640 (AA), Unit, 4 9/16" Frame Depth, Black/Pine,		Stairwell Window

Stager	Loader	Driver	Truck	Load
				0.0000

Receiver:	Received in Good Condition
-----------	----------------------------



Loranger Door & Window Co. Inc  
 2325 Broadway  
 Suite 1  
 S. Portland, ME 04106  
 207-772-2223

**DISPATCH COPY**



**ORDER**

1002-L10803 PAGE 5 OF 6

SOLD TO
PAUL DAVIS RESTORATIONS P. O. BOX 428 OLD TOWN ME 04468

SHIP TO
PAUL DAVIS RESTO / BARRIS JOB 33 PROSPECT ST PORTLAND ME 04103 (207)774-4150

ACCOUNT	JOB
723211	1
ORDERED ON	2/24/2010 4:03:57 PM
DELIVER ON	04/06/2010
BRANCH	1000
CUSTOMER PO#	
STATION	INS2
CASHIER	DGF
SALESPERSON	DGF
ORDER ENTRY	DGF

ID#: 000004

CALL STACY WHEN IN FOR DELIVERY

Yard	Quantity	Remain	U/M	Item	Description	Location	Notes
	1	1	EACH	SOL10803-021	Unfinished, High Performance Low-E4 (Each Sash), Divided Light with Spacer. Colonial, 3W2H, 1 1/8", Ext Grille - Black, Int Species - Pine, Int Grille Color - Unfinished(Each Sash), Traditional, Stone, 1 Sash Locks, (Includes Pre-Assembled Surround 2" Brickmould, Sill Nose Extended, Black Exterior Trim)		
	1	1	EACH	SOL10803-022	SOANDERSEN-ADH2640 (AA), Equal Sash, Insect Screen, Black		
	2	2	EACH	SOL10803-023	9014761-157 IN Drip Cap, Black Exterior Trim		
	1	1	EACH	SOL10803-024	9010469-156 IN Exterior Trim, Black, Exterior 2" Brickmould, Lineal		
	1	1	EACH	SOL10803-025	9010493-1 3/4 X 156 IN Exterior Trim, Black, Exterior Sill Nose Lineal		
	1	1	EACH	SOL10803-025	9010501-3 3/4 X156 Mull Cover for, Exterior Trim Black		
	2	2	EACH	SOL10803-026	9003618-1 3/4 IN (Left Hand), End Cap Sill Nose, Black, Left Hand, Exterior Trim		
	2	2	EACH	SOL10803-027	9003623-1 3/4 IN (Right Hand), End Cap Sill Nose, Black, Right Hand, Exterior Trim		

Stager	Loader	Driver	Truck	Load
				0.0000
Receiver:				
Received in Good Condition				

# ORANGER

DOOR AND WINDOW

Oranger Door & Window Co. Inc  
 2325 Broadway  
 Suite 1  
 S. Portland, ME 04106  
 207-772-2223

DISPATCH COPY



ORDER

1002-L10803 PAGE 6 OF 6

SOLD TO	SHIP TO
PAUL DAVIS RESTORATIONS P. O. BOX 428 OLD TOWN ME 04468	PAUL DAVIS RESTO / BARRIS JOB 33 PROSPECT ST PORTLAND ME 04103 (207)774-4150

ACCOUNT	JOB
723211	1
ORDERED ON	2/24/2010 4:03:57 PM
DELIVER ON	04/06/2010
BRANCH	1000
CUSTOMER PO#	
STATION	INS2
CASHIER	DGF
SALESPERSON	DGF
ORDER ENTRY	DGF

ID#: 000004

CALL STACY WHEN IN FOR DELIVERY

Yard	Quantity	Remain	U/M	Item	Description	Location	Notes
	2	2	EACH	SOL10803-028	0401241-End Cap, Gray, Right Hand, Exterior Brickmould Trim		
	4	4	EACH	SOL10803-029	9016716-End Cap, Gray, Exterior Trim Mull Cover		
	4	4	EACH	SOL10803-030	7500652-Corner Key, Exterior Brickmould Trim		
	2	2	EACH	SOL10803-031	9016720-Brickmould w/Sill Nose Fastener Kit for Exterior Trim		
	1	1	EACH	SOL10803-032	9007654-1/2 oz., Touch Up Paint, Black		

*Prepaid in full  
 CH  
 3/26/10  
 R.C.*

Stager	Loader	Driver	Truck	Load
				0.0000
Receiver:				
Received in Good Condition				

33 Prospect St

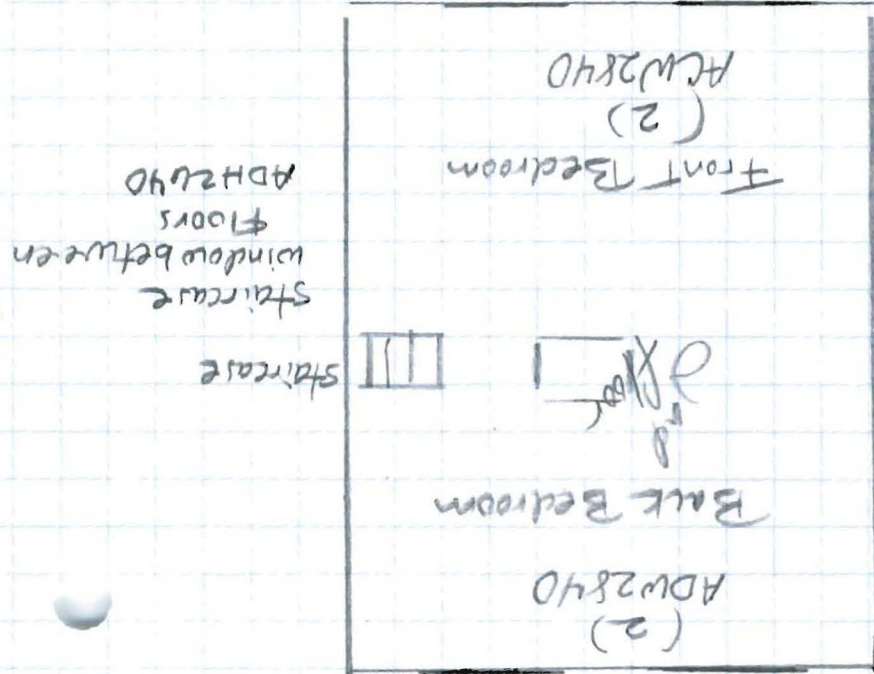
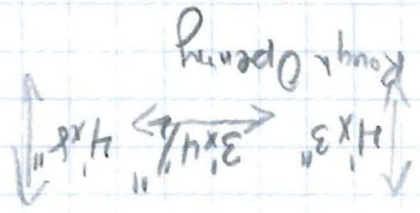

height from floor 1' x 10 1/2"

33 Prospect St

ADH1854 Total 2 side windows

height from floor - 1'9"

3'x5 1/2"

(2)

ADH21054

All heights 3'x5 1/2"

Living Room  
8'x9" window  
APW4054

ADH2640  
2'x5'x3'93/4"  
Window going up  
Staircase well

Kitchen  
ACW1834

Dining Room  
ADH2454  
6'x3.9" = ADH3454

3'x10 1/2"

(width)  
2'x10 1/2"

ADH2454

BATH

Court yard

Bar apt.

(2) 2'x8" plywood

DRIVE WAY

DRIVE WAY

1/8 Ashmont Street

TRAIN TRACKS









