

**A**

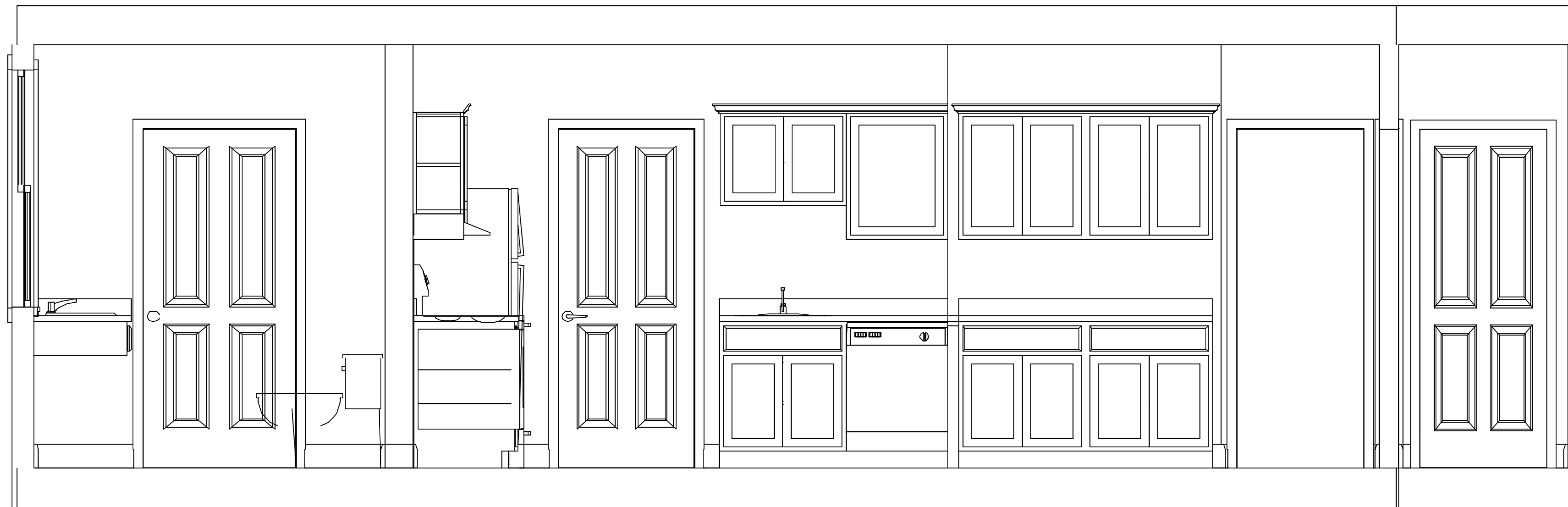

**B**

# ELEVATIONS

SCALE: 1/2" = 1'-0"

### IMPORTANT NOTICE

THESE PLANS AND DRAWINGS ARE TO BE CONSIDERED ONLY AS GENERAL GUIDELINES FOR THE CONSTRUCTION OF THIS PROJECT. NEITHER BLUEWATER DESIGN CO. OR JEFFREY SMITH GUARANTEE THAT THESE PLANS OR DRAWINGS ARE COMPLETELY CONSISTENT, ACCURATE OR IN COMPLIANCE WITH THE APPLICABLE BUILDING CODES. IT IS THE OWNER'S AND/ OR THE BUILDER'S RESPONSIBILITY TO CONSTRUCT THE PROJECT IN CONFORMANCE WITH ALL APPLICABLE CODES AND IN A MANNER DEEMED GOOD PRACTICE FOR ALL TRADES INVOLVED. ALL STRUCTURAL NOTATIONS ARE SUGGESTIONS ONLY. THE OWNER AND/ OR BUILDER SHOULD TAKE ALL APPROPRIATE STEPS TO ASSURE THAT THE CONSTRUCTION OF THIS PROJECT CONFORMS TO OR EXCEEDS LOCAL AND STATE BUILDING CODES. IN THE EVENT THAT THE MUNICIPALITY OR STATE IN WHICH THE PROJECT IS BEING CONSTRUCTED HAS NOT ADOPTED A SPECIFIC BUILDING CODE TO DATE, THE PROJECT SHOULD THEN CONFORM TO OR EXCEED IBC2006.

ALL EXTERIOR DIMENSIONS TO FACE OF ROUGH STUD UNLESS OTHERWISE NOTED  
ALL INTERIOR DIMENSIONS TO CENTER OF ROUGH STUD UNLESS OTHERWISE NOTED

**REVISED 7/9/08**

**BLUEWATER DESIGN**

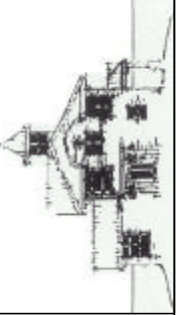

JEFFREY SMITH  
17 SOUTHBEND RD.  
BAILEY ISLAND, MAINE 04003  
207-833-0082  
jef@bluewaterdesigninc.com

## VICKI SCHAFFER INTERIOR REMODEL

Date: **5/26/06**

REVISION:

DRAWN BY: **JFS**

**ELEVATIONS**

PG.

**A2**