

L1 TYPICAL ROOF FRAMING PLAN
3/4" = 1'-0"

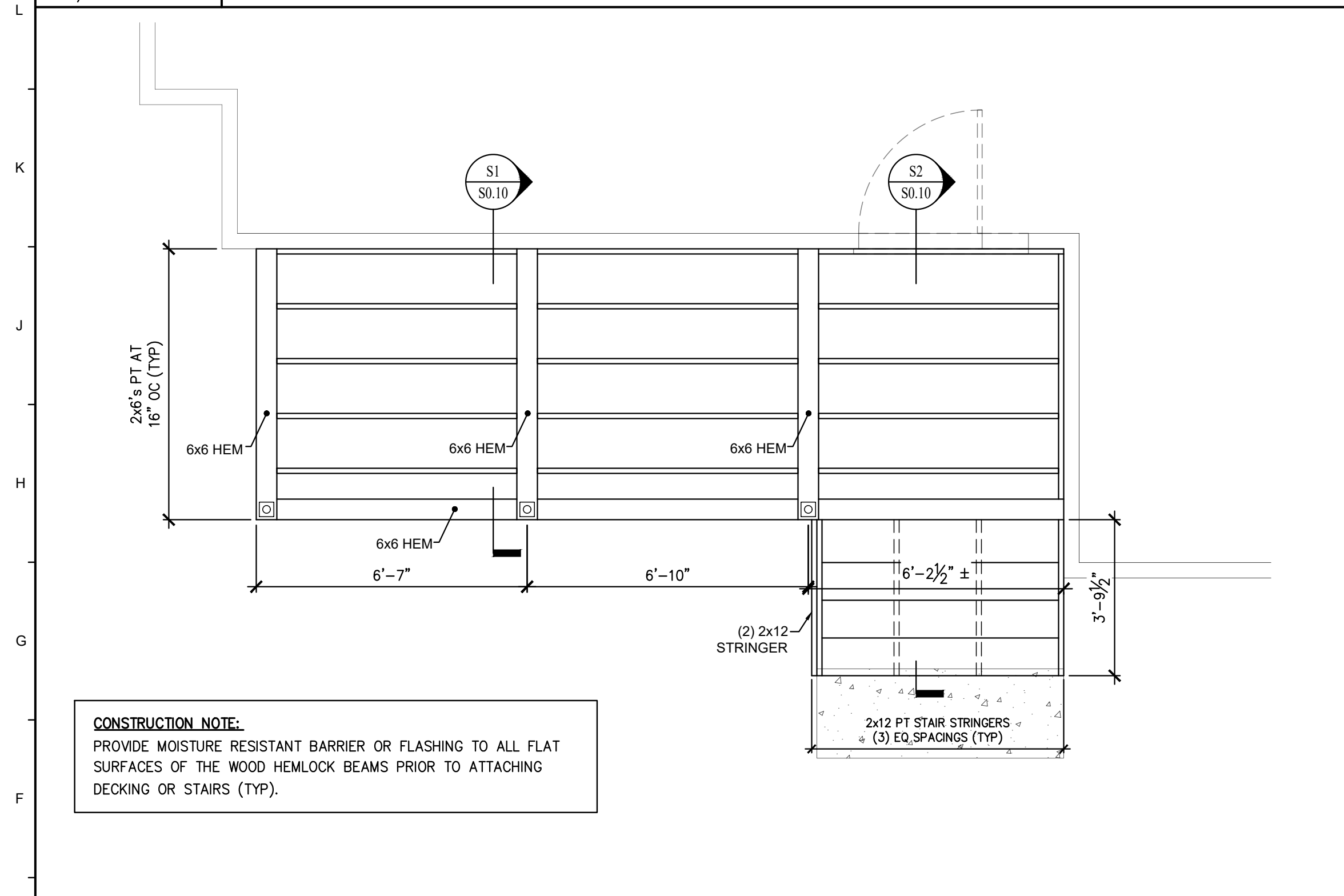

CONSTRUCTION NOTE:
PROVIDE MOISTURE RESISTANT BARRIER OR FLASHING TO ALL FLAT SURFACES OF THE WOOD HEMLOCK BEAMS PRIOR TO ATTACHING DECKING OR STAIRS (TYP).

E1 TYPICAL DECK FRAMING PLAN
3/4" = 1'-0"

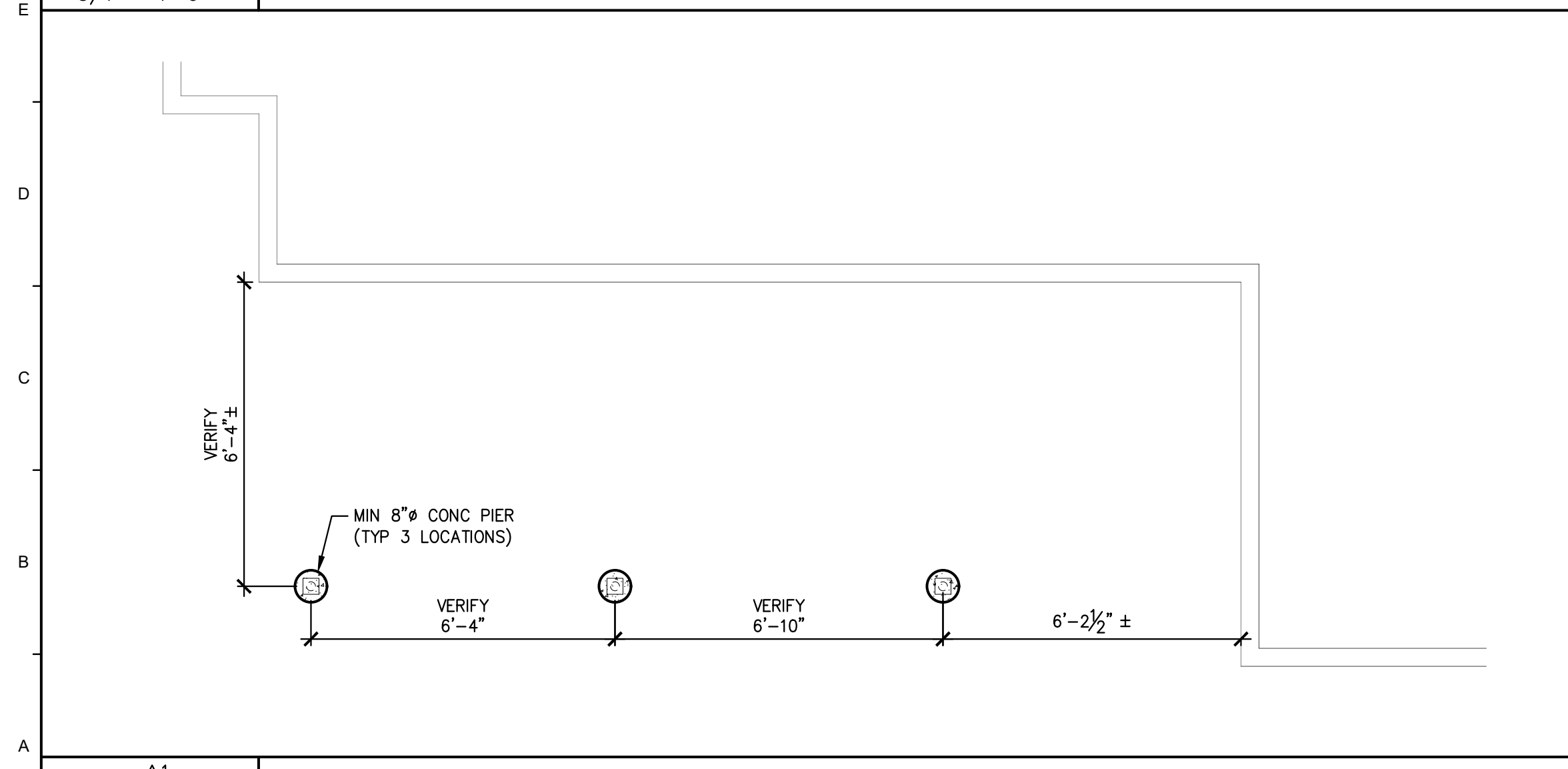

A1 TYPICAL DECK FOUNDATION PLAN
3/8" = 1'-0"

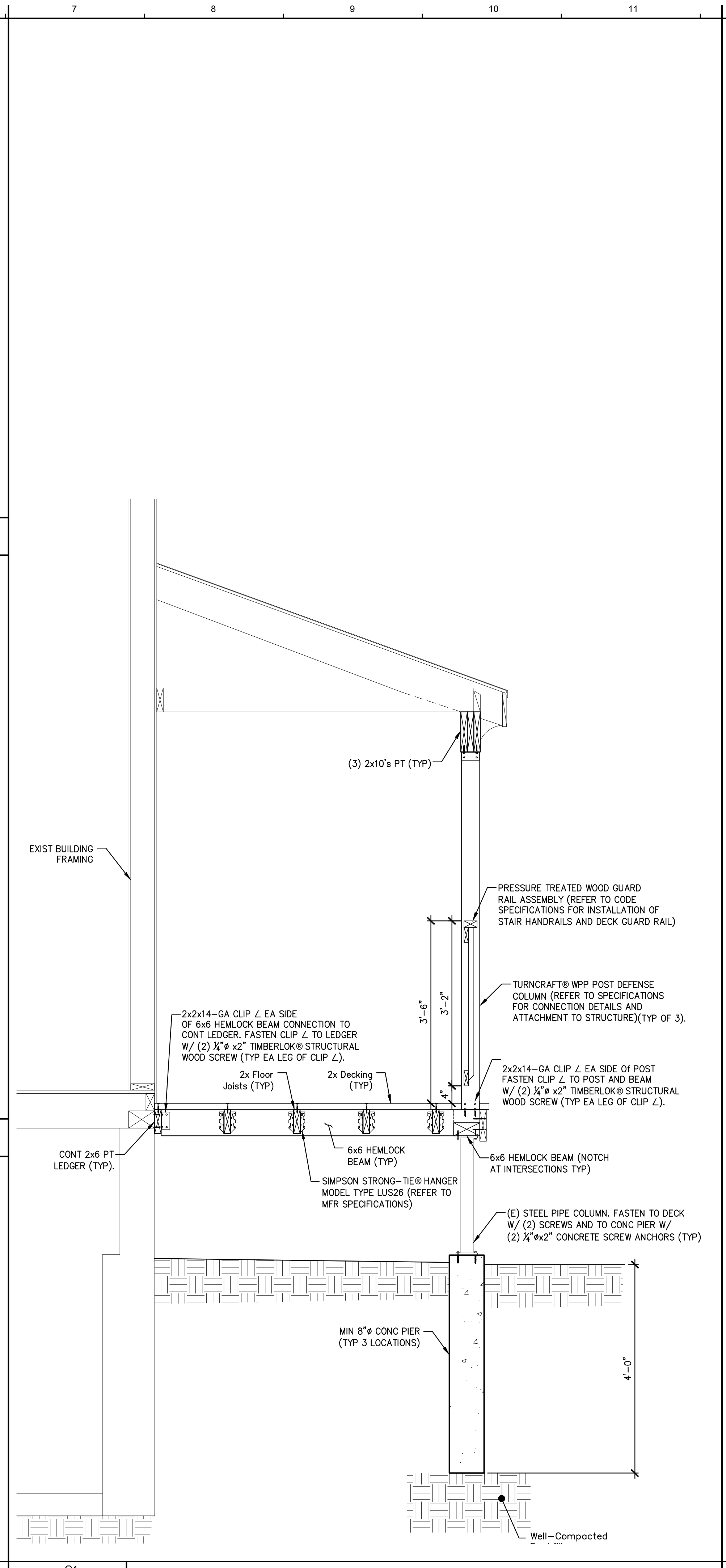

S1 TYPICAL DECK SECTION
3/4" = 1'-0"

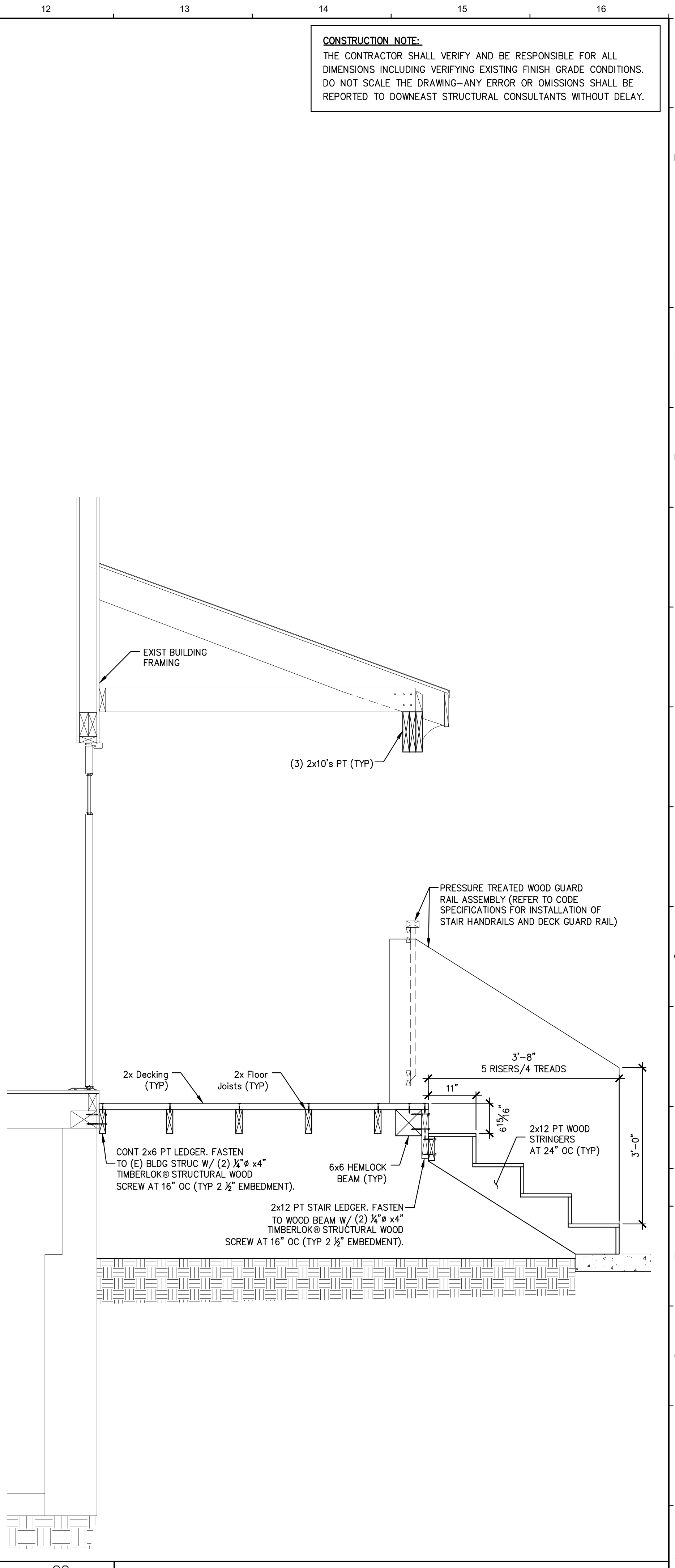

S2 TYPICAL DECK SECTION
3/4" = 1'-0"

CONSTRUCTION NOTE:
THE CONTRACTOR SHALL VERIFY AND BE RESPONSIBLE FOR ALL DIMENSIONS INCLUDING VERIFYING EXISTING FINISH GRADE CONDITIONS. DO NOT SCALE THE DRAWING—ANY ERROR OR OMISSIONS SHALL BE REPORTED TO DOWNEAST STRUCTURAL CONSULTANTS WITHOUT DELAY.

Downeast Structural Consultants LLC
5 Oak Street, Cumberland, Maine 04021
Office 207.829.8015 Mobile 207.650.3093
Email: cray@downeaststructural.com

OWNER:
KLM PROPERTY CONSULTANTS, LLC
PORTLAND, ME

PREPARED FOR:
NELSON MASH
GORHAM, ME

Project:
DECK RENOVATION
226 WOODFORD STREET
PORTLAND, MAINE

REVISIONS:

No.	Description	Date

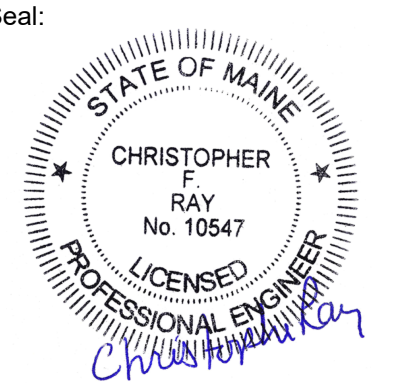

CURRENT ISSUE STATUS:
SUBMITTED FOR APPROVAL
Date: 11/8/2017

Drawing Title:
FRAMING PLAN DETAILS AND SECTIONS

Project No: 17167
Date: 11/3/2017
Drawn by: CFR
Checked by: CFR

Drawing Number: **S.100**

Scale: As Noted
2 OF 2