

GLENWOOD

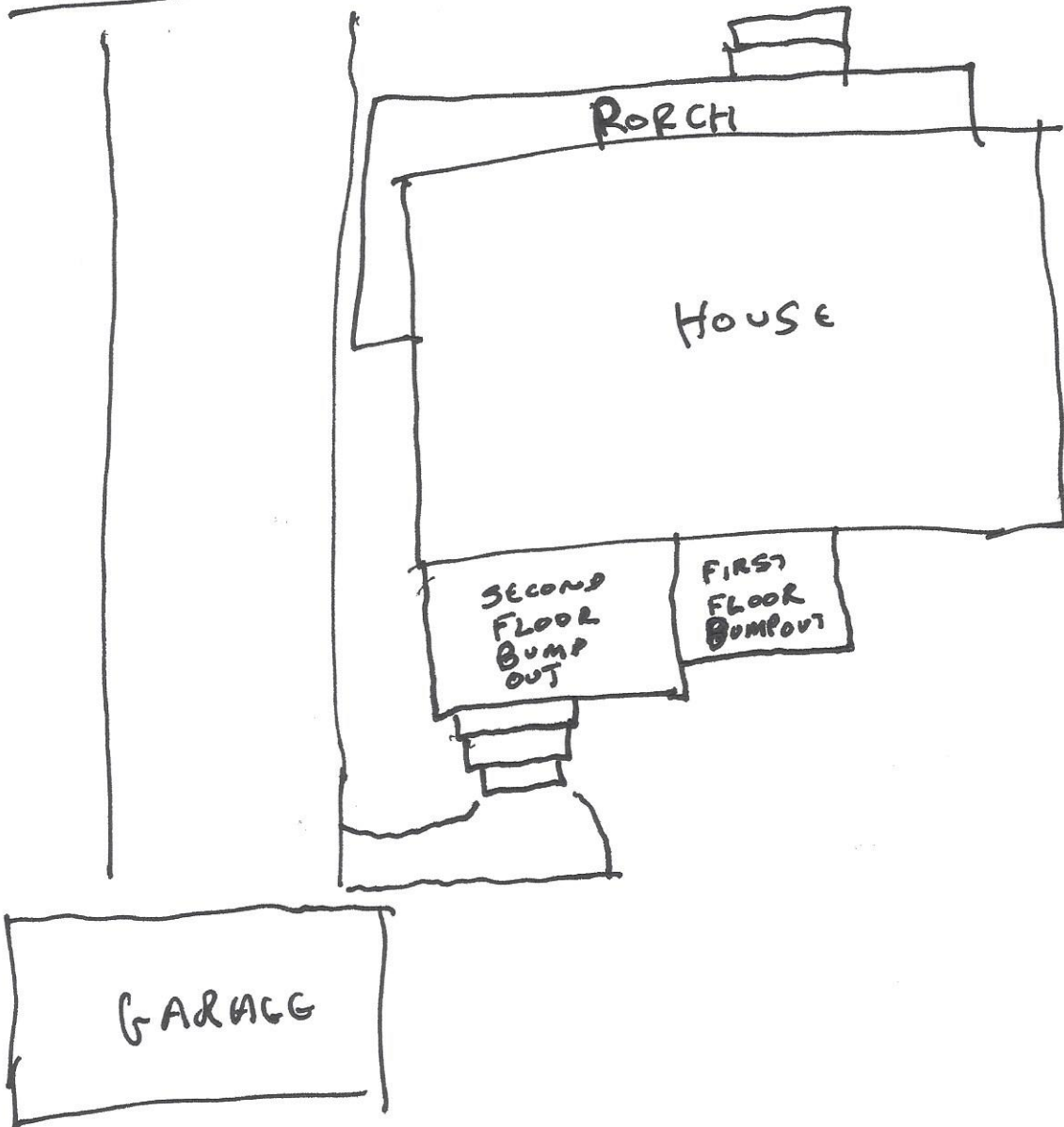

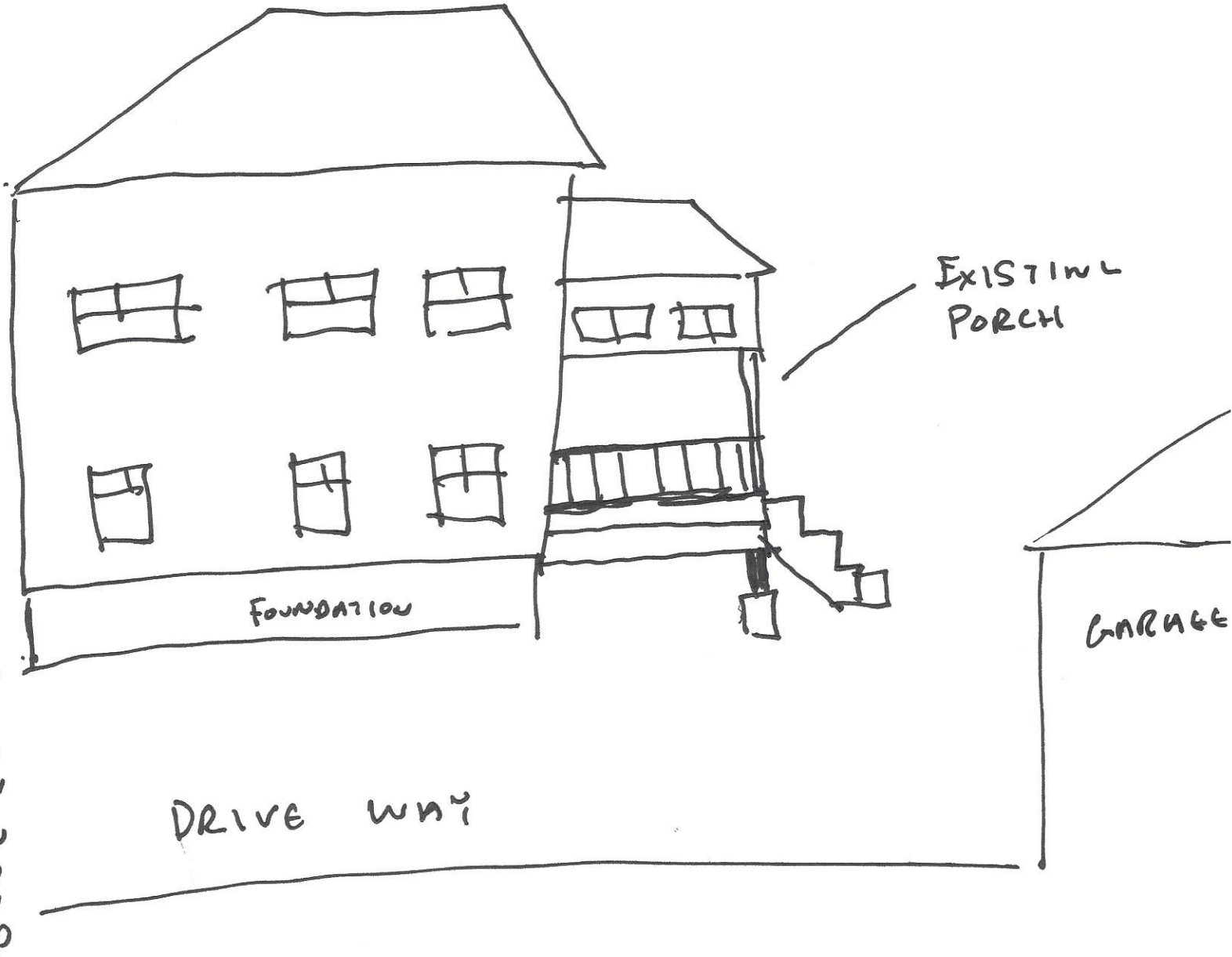

EXISTING PORCH

FOUNDATION

GARAGE

DRIVE WAY

JUN 23 2000

SIDE VIEW

- 3 SEASON MVD ROOM
- R-21 FIBERGLASS IN WALLS
- R-21 FIBERGLASS IN CEILING (HEATED LIVING SPACE ABOVE)
- SPRAY FOAM IN FLOOR JOIST ABOVE
- BASE BOARD ELECTRIC HEAT

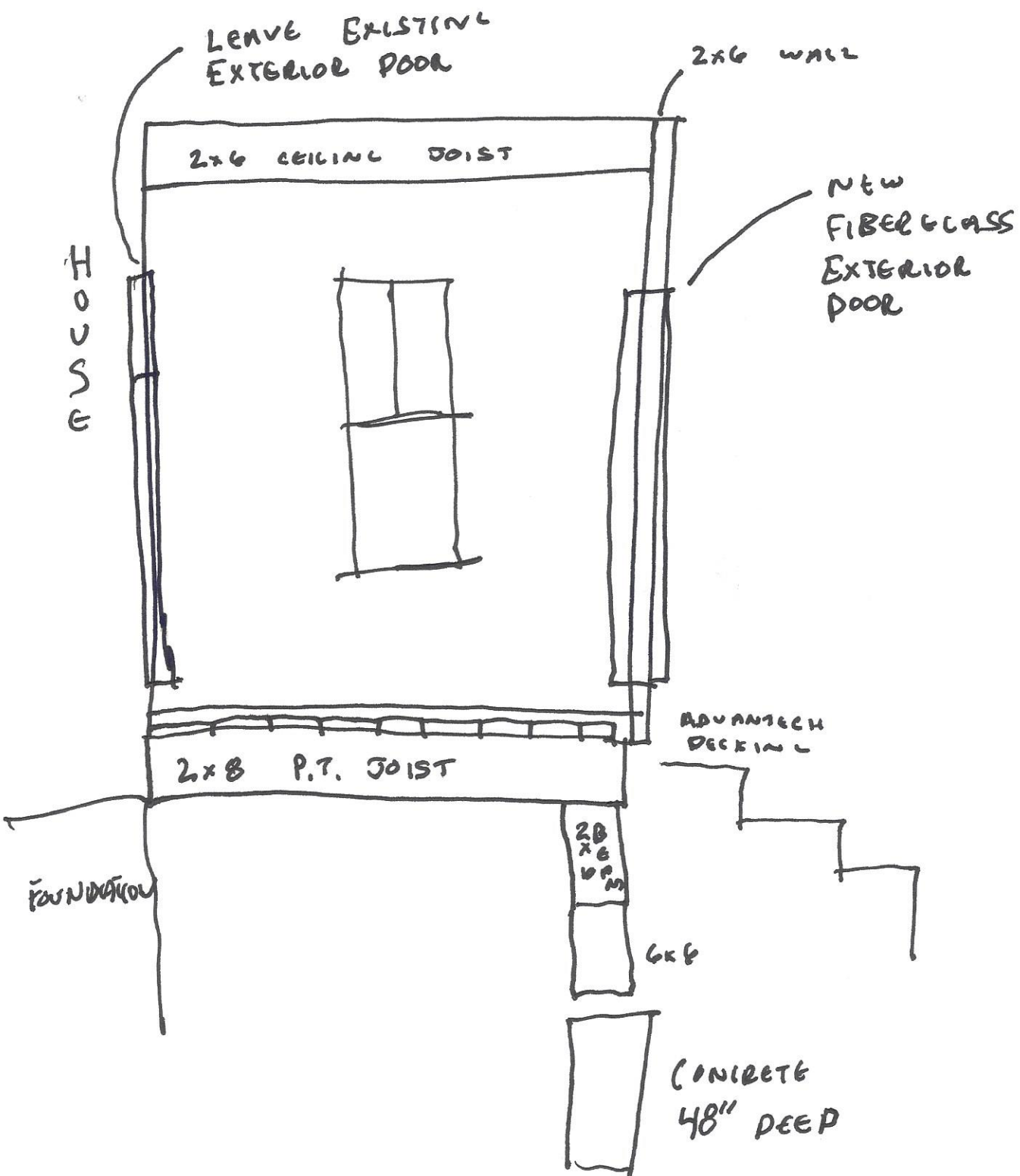



DRIVEWAY

• NEW FIBER GLASS EXTERIOR DOOR ON OUTSIDE WALL.

NEW 2x6 WALL

(BACK SIDE OF HOUSE)



NEW
SINGL
DOUBL
HUNG
WINDOW
32 x 40

DRIVEWAY

G
A
R
A
G
E

NEW
2x6
WALL

(SIDE OF HOUSE)

G
R
E
E
N
B
O
O
D
S
T



80