

TWO 2x6 WALLS SHEATHED TO ENCLOSE PORCH
 ENCLOSE PORCH WALLS, INSTALL DOOR & WINDOWS

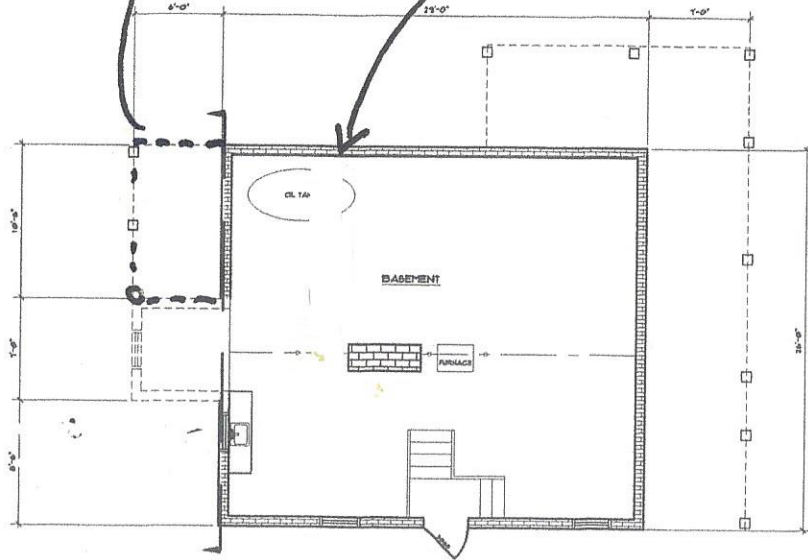

1 FOUNDATION AS-BUILT & DEMO PLAN
 1/4"=1'-0"

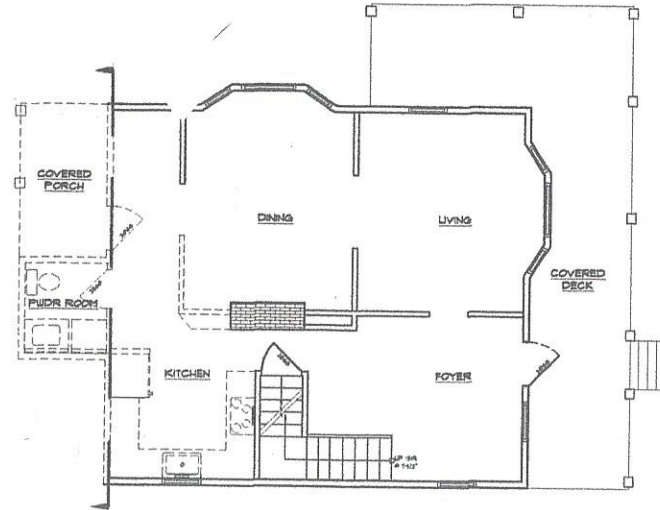

2 FIRST FLOOR AS-BUILT & DEMO PLAN
 1/4"=1'-0"

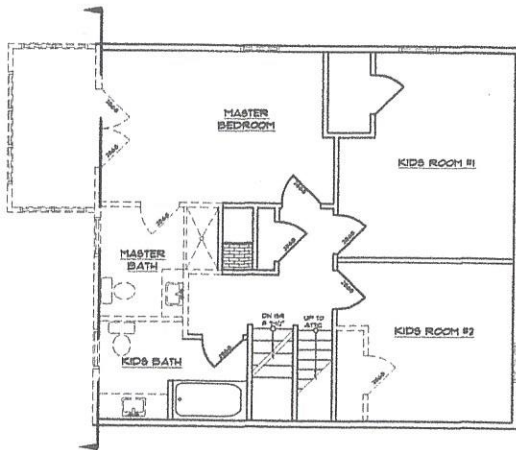

3 SECOND FLOOR AS-BUILT & DEMO PLAN
 1/4"=1'-0"

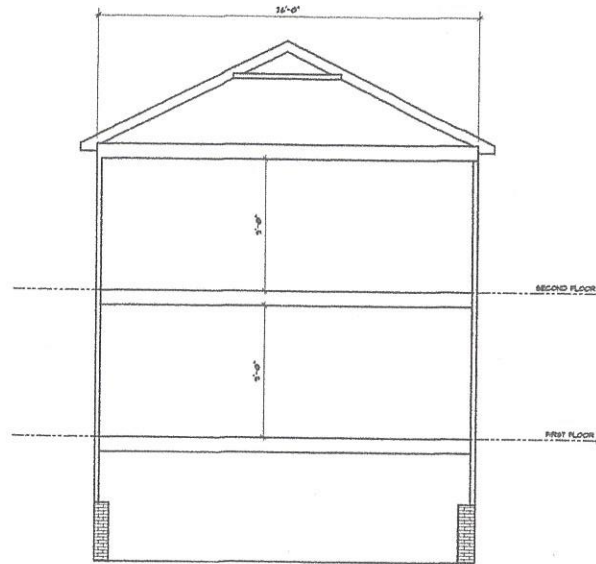

4 AS-BUILT BUILDING SECTION
 1/4"=1'-0"

DEMOLITION NOTES

--- LINE TYPE INDICATES AREA OF EXISTING CONSTRUCTION TO BE DEMOLISHED

1) PROVIDE PROTECTIVE BARRIERS AROUND LEVELS OF CONSTRUCTION AS REQUIRED AND COORDINATE FIRE PROTECTION AND SAFETY PROCEDURES WITH OWNER AND PORTLAND FIRE DEPARTMENT

2) OWNER HAS FIRST RIGHT OF REFUSAL OR DECEASED ELEMENTS SUCH AS DOORS, FRAMES, GLAZES OR ANY OTHER MATERIALS THAT ARE IN GOOD CONDITION AND SALVAGEABLE

3) ALL REMOVAL OF DEBRIS SHALL BE DONE LEGALLY AND SAFELY AT ALL POSSIBLE MEASURES SHALL BE TAKEN TO REDUCE THE OVERALL LOAD BY COMPACTING REUSE CONTAINERS DAILY WITH MACHINERY. GARBAGE SHOULD BE TAKEN TO CUT MATERIALS INTO LOADS THAT WILL MAINTAIN SPACE IN REUSE CONTAINER.

4) ANY HAZARDOUS MATERIAL OR SUBSTANCE DISCOVERED DURING THE DEMOLITION PROCESS OF THE STRUCTURE AND/OR SITE WILL BE IMMEDIATELY REPORTED TO THE PROPER AUTHORITY HAVING JURISDICTION AND ALL WORK WILL CEASE UNTIL MATTER HAS BEEN RESOLVED.

brayden
 tuscher
 603.583.6469
 10365@comcast.net

PERMIT PLANS
 FOR

KEYIN ROPER
 93 GLENWOOD DR
 PORTLAND, ME

AS-BUILT &
 DEMO
 PLANS

DATE 08/03/2016

SCALE: AS NOTED

A1

