

TWO 2x6 WALLS SHEATHED TO ENCLOSE PORCH
 ENCLOSE PORCH WALLS, INSTALL DOOR & WINDOWS

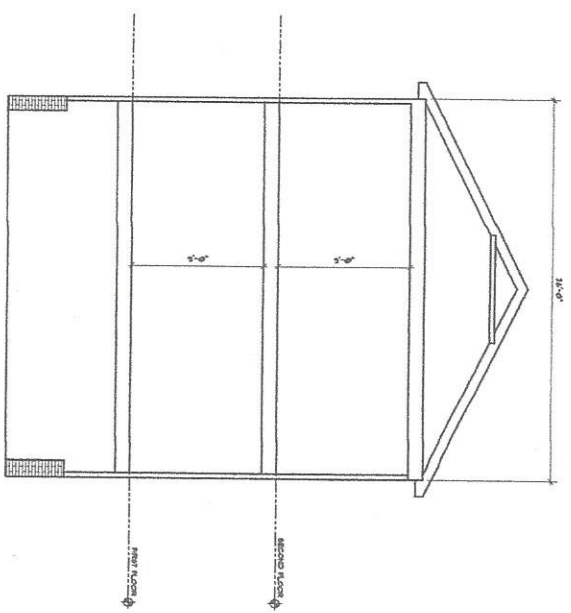
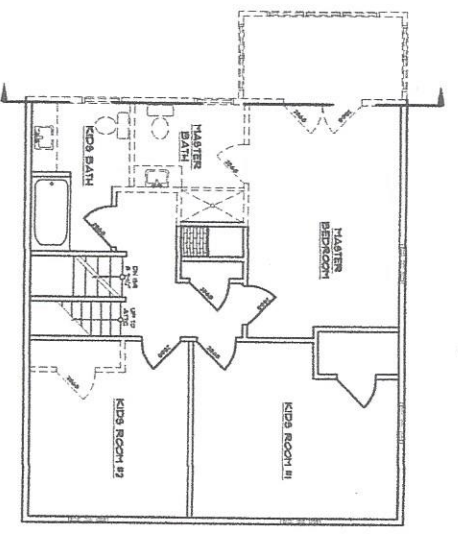
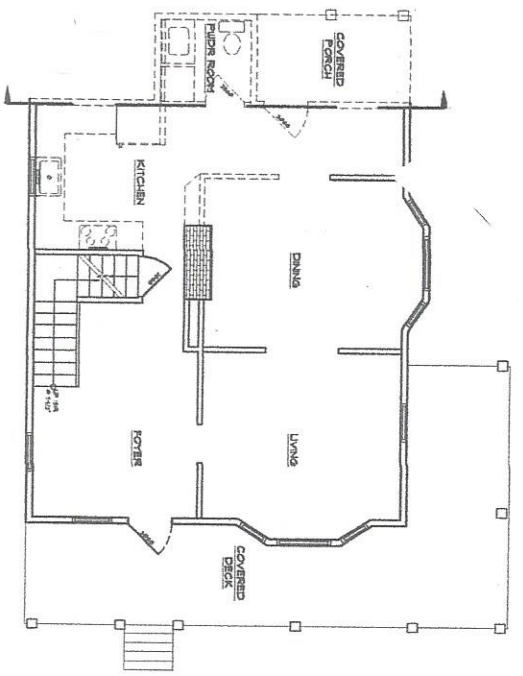
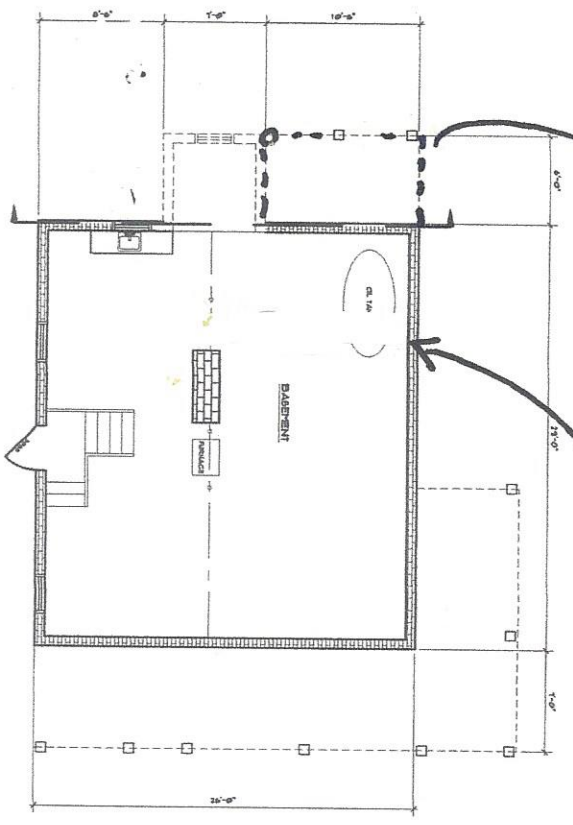

EXPLANATION SYMBOLS

- 1) PROPOSED PROTECTIVE CONTRIBUTION AS SHOWN ON THE PERMIT PLANS SHALL BE PROVIDED WITH GATES AND PARTIALLY THE OPERATION THEREOF SHALL BE THE RESPONSIBILITY OF THE HOMEOWNER. THE PROPOSED CONTRIBUTION SHALL BE PROVIDED WITH GATES AND PARTIALLY THE OPERATION THEREOF SHALL BE THE RESPONSIBILITY OF THE HOMEOWNER.
- 2) ALL REMOVAL OF TREES SHALL BE DONE LEGALLY AND PERMITS SHALL BE OBTAINED TO REMOVE THE OVERHUNG LAND CONTAINING DIRT AND CONCRETE. THE HOMEOWNER SHALL BE RESPONSIBLE FOR OBTAINING ALL NECESSARY PERMITS AND PAYING THEREFOR.
- 3) ANY REMOVAL MATERIAL ON EXISTING FOUNDATION SHALL BE DEMOLISHED AND REMOVED FROM THE SITE. THE PROPOSED FOUNDATION SHALL BE CONSTRUCTED ON THE EXISTING FOUNDATION. ALL WORK SHALL BE DONE IN ACCORDANCE WITH THE PERMIT PLANS.

brayden
 tuscher
 001234567
 1234567890

PERMIT PLANS
 FOR

KEYVIN ROPER
 93 GLENWOOD DR
 PORTLAND, ME

AS-BUILT &
 DEMO
 PLANS

DATE: 09/23/2024
 SCALE: AS NOTED

A1