

1 SOUTH ELEVATION
1/4"=1'-0"

enclose existing porch as mudroom.



2 NORTH ELEVATION
1/4"=1'-0"

enclose back porch

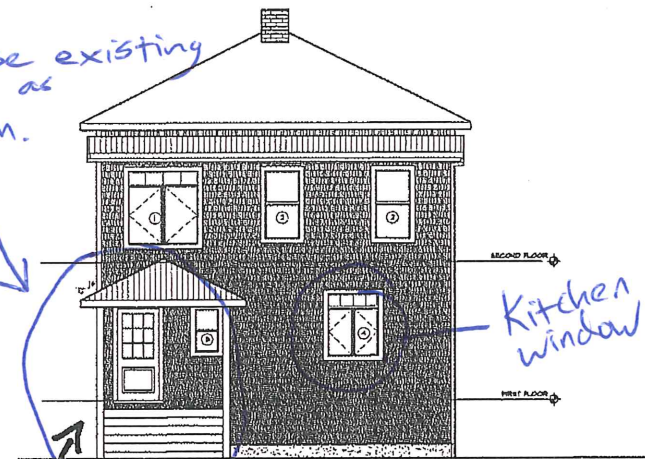

3 EAST ELEVATION
1/4"=1'-0"

* ENCLOSE TWO WALLS ON EXISTING PORCH. 2X6 WALLS, LIGH, OUTLETS, R-21, DRYWALL, NO HEAT

WINDOWS NOTES
 1) CONTRACTOR TO REPLACE ALL EXISTING WINDOWS UNLESS THEY DO NOT MEET THE FOLLOWING SCREENING CRITERIA:
 EXCESS WINDOWS SHALL HAVE A CLEAR OPENING, MEASURED USING THE OPERABLE PART OF THE WINDOW IS COMPLETELY OPEN, OF 18" HIGH, WITH A MAXIMUM OF 48" WIDE. PERMIT CLEAR OPENING WIDTH = 38". PERMIT CLEAR OPENING HEIGHT = 34".
 2) ALL NEW WINDOWS TO HAVE A PERMIT U-VALUE OF 0.21 AND RWDG OF 6.2.

brayden tuscher
 503.583.6469
 btdesign@icloud.com

PERMIT PLANS FOR
 KEVIN ROPER
 93 GLENWOOD DR
 PORTLAND, ME

PROPOSED ELEVATIONS

DATE: 08/02/2016
 SCALE: 1/4"=1'-0"

A4