

ENCLOSE PORCH WALLS, INSTALL DOOR & 2 WINDOWS

REMOVE NON-STRUCTURAL WALL

WALL TO BE REMOVED

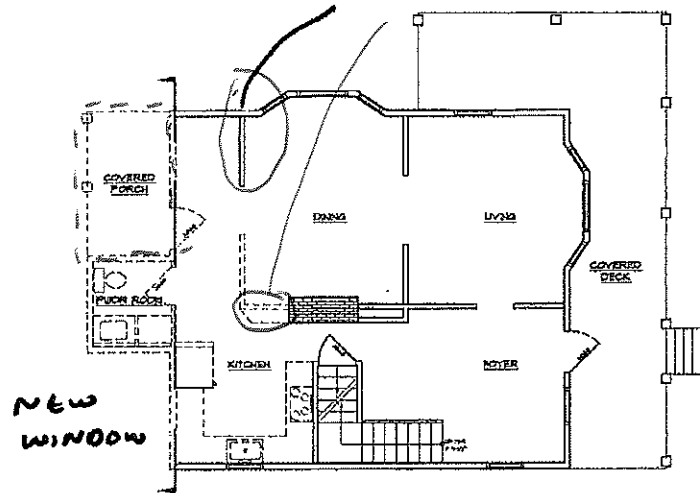
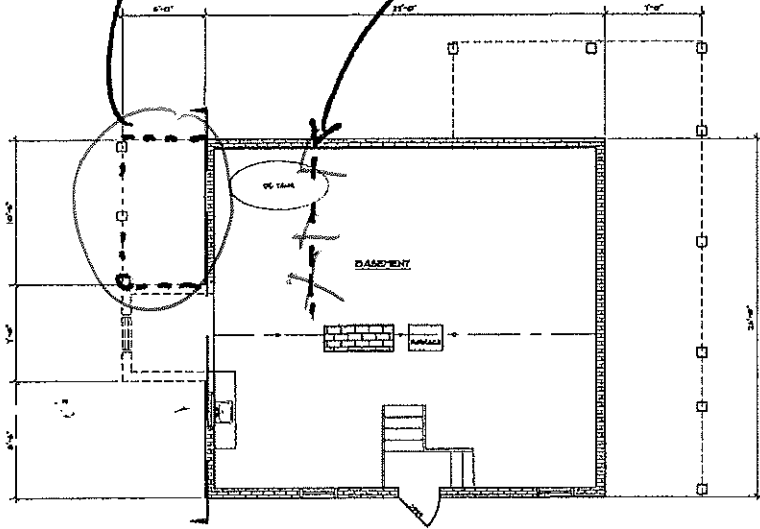

1 FOUNDATION AS-BUILT & DEMO PLAN
1/4"=1'-0"

2 FIRST FLOOR AS-BUILT & DEMO PLAN
1/4"=1'-0"

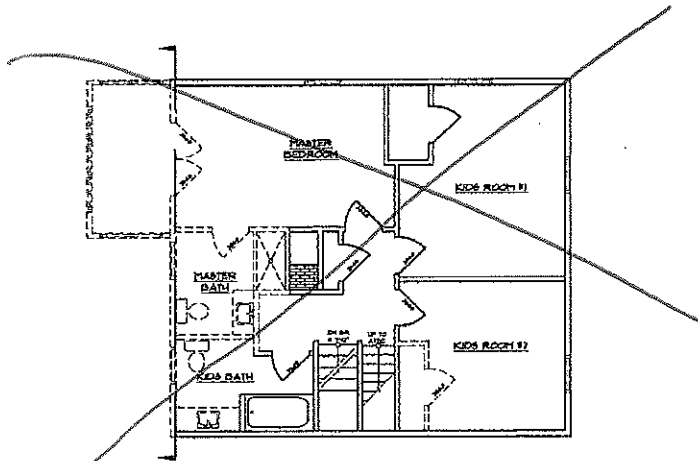

3 SECOND FLOOR AS-BUILT & DEMO PLAN
1/4"=1'-0"

4 AS-BUILT BUILDING SECTION
1/4"=1'-0"

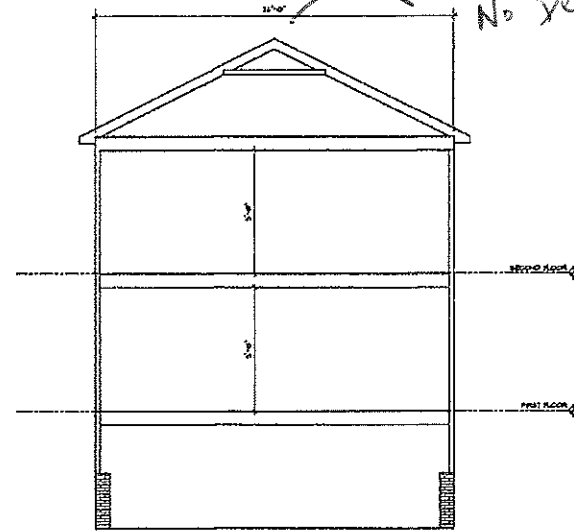

DISPOSITION NOTE

1. THE TOTAL SQUARE AREA OF EXISTING CONSTRUCTION TO BE DEMOLISHED

2. PROVIDE PROTECTIVE SHIELDING AND/OR LIST OF CONSTRUCTION AS REQUIRED AND EXERCISE CARE PROTECTION AND SAFETY PROCEDURES WITH OWNER AND PORTLAND FIRE DEPARTMENT

3. IF OWNER HAS FIRST RIGHT OF REDEMPTION OR EXISTING ELEMENTS FROM AS EXISTING, FRAMES, GLAZING OR ANY OTHER MATERIALS THAT ARE IN GOOD CONDITION AND SALVAGEABLE

4. ALL REMOVAL OF EXISTING SHALL BE DONE LEGALLY AND MARK AT ALL POSSIBLE POINTS AND IS TAKEN TO REDUCE THE OVERALL LOAD BY CONTRACTOR BEFORE CONTRACTOR SHALL BE TAKEN TO GET MATERIALS AND LOADS THAT SHALL BE PLACED IN PROPER CONTAINERS

5. IF ANY REMOVAL MATERIAL OR SUBSTANCE IS COVERED DURING THE DEMOLITION PROCESS OF THE STRUCTURE AND/OR SITE SHALL BE IMMEDIATELY REPORTED TO THE PROPER AGENCIES LEAVING JURISDICTION AND ALL WORK SHALL BE DONE IN ACCORDANCE WITH ALL LOCAL, STATE AND FEDERAL REGULATIONS

brayden tuscher
603.583.6483
btuscher@braydentuscher.com

PERMIT PLANS FOR

KEVIN ROPER
93 GLENWOOD DR
PORTLAND, ME

AS-BUILT & DEMO PLANS

DATE OF ISSUANCE
SCALE AS NOTED

A1