

1 SOUTH ELEVATION  
1/4"=1'-0"

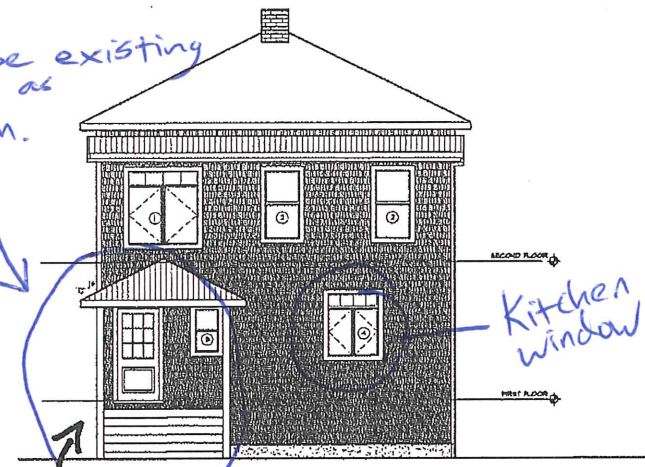

2 NORTH ELEVATION  
1/4"=1'-0"

enclose existing porch as mudroom.



3 EAST ELEVATION  
1/4"=1'-0"

\* ENCLOSE TWO WALLS ON EXISTING PORCH. 2X6 WALLS, LIGH, OUTLETS, R-21, DRYWALL, NO HEAT

enclose back porch

**WINDOWS NOTES**  
 1) CONTRACTOR TO REPLACE ALL EXISTING WINDOWS UNLESS THEY DO NOT MEET THE FOLLOWING SCREENING CRITERIA:  
 EXCESS WINDOWS SHALL HAVE A CLEAR OPENING, MEASURED USING THE OPERABLE PART OF THE WINDOW IS COMPLETELY OPEN, OF 18" HIGH, WITH A MAXIMUM OF 44" A.P.F. PERMITTED CLEAR OPENING WIDTH = 36". PERMITTED CLEAR OPENING HEIGHT = 34".  
 2) ALL NEW WINDOWS TO HAVE A PERMITTED U-VALUE OF 0.21 AND R-21 OF 0.2.

brayden tuscher  
 503.583.6469  
 btdesign@icloud.com

PERMIT PLANS FOR  
 KEVIN ROPER  
 93 GLENWOOD DR  
 PORTLAND, ME

PROPOSED ELEVATIONS

DATE: 08/02/2016  
 SCALE: 1/4"=1'-0"

A4