

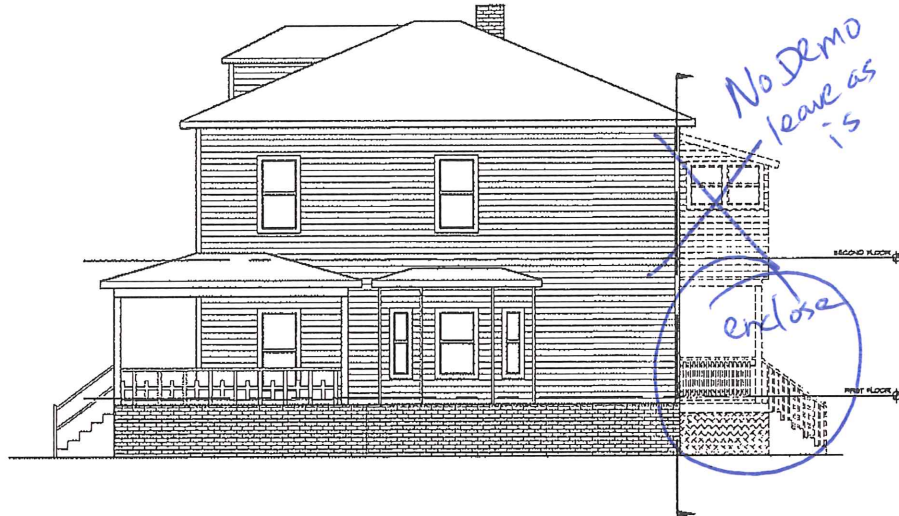

1 AS-BUILT WEST ELEVATION
1/4"=1'-0"

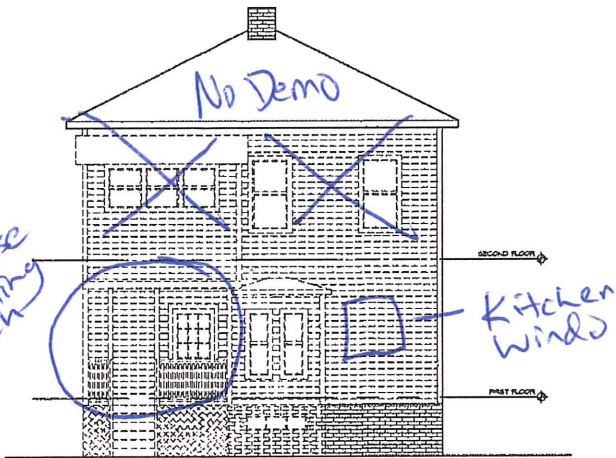

2 AS-BUILT SOUTH ELEVATION
1/4"=1'-0"



3 AS-BUILT EAST ELEVATION
1/4"=1'-0"

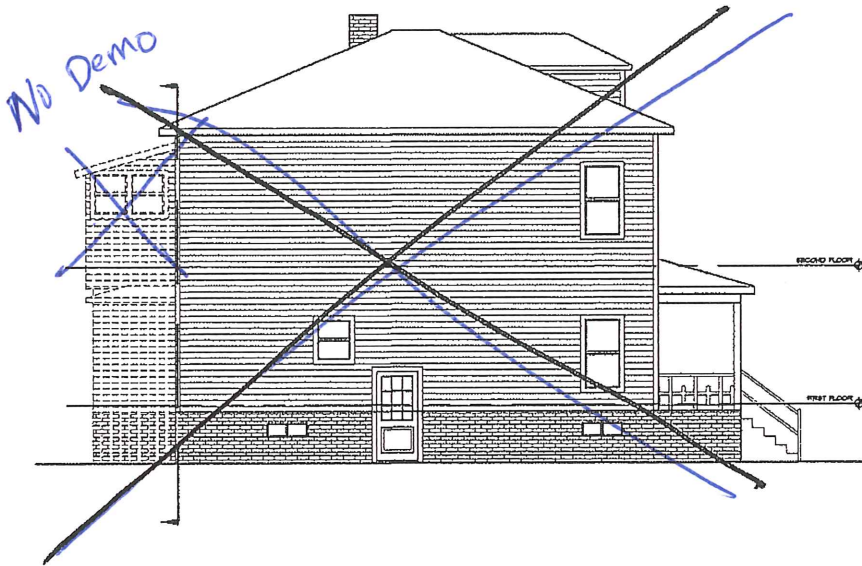

4 AS-BUILT NORTH ELEVATION
1/4"=1'-0"

DEMOLITION NOTES

- 1 USE THIS SYMBOL TO INDICATE AREA OF EXISTING CONSTRUCTION TO BE DEMOLISHED
- 2 PROVIDE PROTECTIVE BARRIERS AROUND LIMITS OF CONSTRUCTION AS REQUIRED AND COORDINATE FIRE PROTECTION AND SAFETY PROCEDURES WITH OWNER AND PORTLAND FIRE DEPARTMENT
- 3 OWNER HAS FIRST RIGHT OF REMOVAL OF DISCARDED ELEMENTS SUCH AS DOORS, FILLERS, GLAZING OR ANY OTHER MATERIALS THAT ARE IN GOOD CONDITION AND SALVAGEABLE.
- 4 ALL REMOVAL OF DEBRIS SHALL BE DONE LEGALLY AND SAFELY AT ALL POSSIBLE PLACES AND BE TAKEN TO REDUCE THE OVERALL LOAD BY CONTRACTOR REMOVE CONTAINER SUIT WITH MAINTENANCE CARE SHOULD BE TAKEN TO CUT MATERIALS INTO LENGTHS THAT WILL FIT INTO SPACE IN REMOVE CONTAINER.
- 5 ANY HAZARDOUS MATERIAL OR SUBSTANCE DISCOVERED DURING THE DEMOLITION PROCESS OF THE STRUCTURE AND/OR SITE WILL BE IMMEDIATELY REPORTED TO THE PROPER AGENCY HAVING JURISDICTION AND ALL NECESSARY CLEAN UP, MATTER HAS BEEN RESOLVED.

brayden
tuscher
603.683.6400
10pdr@gpforms.biz

PERMIT PLANS
FOR

KEVIN ROPER
93 GLENWOOD DR
PORTLAND, ME

AS-BUILT
ELEVATIONS

DATE 08/02/2016

SCALE 1/4"=1'-0"

A2