

1 SOUTH ELEVATION
1/4" = 1'-0"

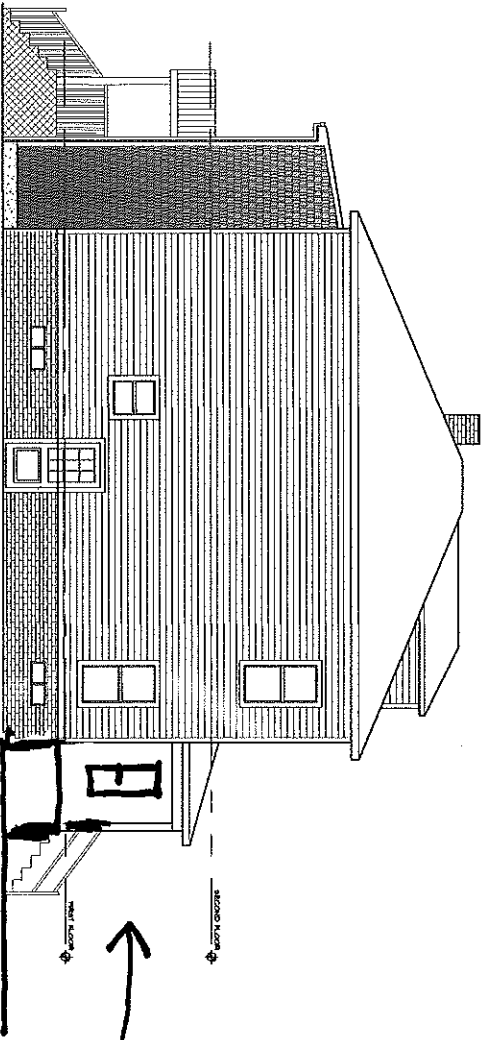

2 NORTH ELEVATION
1/4" = 1'-0"

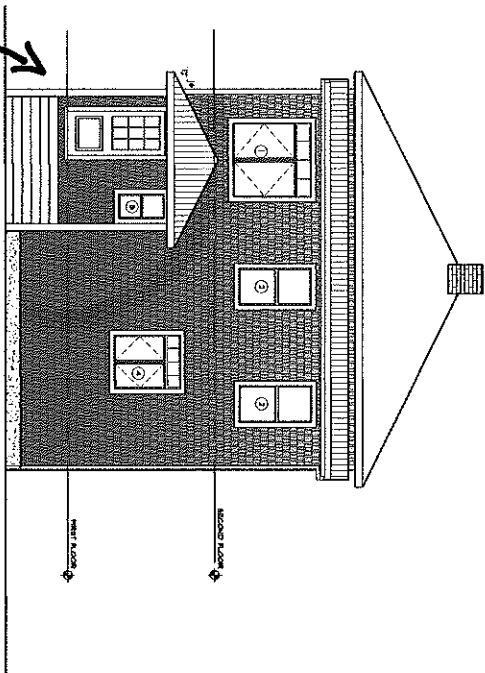

3 EAST ELEVATION
1/4" = 1'-0"

ENCLOSE TWO WALLS ON EXISTING PORCH. 2X6 WALLS, LIGH, OUTETS, R-21, DRYWALL, NO HEAT

UNDOUB NOTES
 1) CONSTRUCTION TO REPLACE ALL EXISTING EXTERIOR WALLS AND ROOFING SYSTEMS WITH OSB SHEATHING.
 2) ALL NEW WINDOWS TO HAVE A MINIMUM R-VALUE OF R21 AND MORE IF 2X6.
 3) ALL NEW WINDOWS TO HAVE A MINIMUM R-VALUE OF R21 AND MORE IF 2X6.
 4) ALL NEW WINDOWS TO HAVE A MINIMUM R-VALUE OF R21 AND MORE IF 2X6.
 5) ALL NEW WINDOWS TO HAVE A MINIMUM R-VALUE OF R21 AND MORE IF 2X6.

brayden
tuscher
ARCHITECTS
500 1/2 S. LEAS
SPRINGFIELD, VT 05156

PERMIT PLANS
FOR

KEVIN ROPER
93 GLENWOOD DR
PORTLAND, ME

PROPOSED
ELEVATIONS

DATE: 08/10/2016
SCALE: 1/4" = 1'-0"

A4