

City of Portland, Maine – Building or Use Permit Application 389 Congress Street, 04101, Tel: (207) 874-8703, FAX: 874-8716

Location of Construction: 267 Woodford St, Portland ME 04103		Owner: Judith A. Hunt-King		Phone: 842-0166		Permit No: 00055	
Owner Address: 267 Woodford St, Portland 04103		Lessee/Buyer's Name:		Phone:		BusinessName:	
Contractor Name: OWNER		Address:		Phone:		Permit Issued: 242000	
Past Use: Single Family Dwelling		Proposed Use: Single Family Dwelling/ Office		COST OF WORK: \$ 0.00		PERMIT FEE: \$ 30.00	
Proposed Project Description: Home Occupation (graphics arts Office).		Signature:		FIRE DEPT. <input type="checkbox"/> Approved <input type="checkbox"/> Denied		INSPECTION: Use Group: A-3 Type: 53 BOCA 99 Signature: <i>[Signature]</i>	
		PEDESTRIAN ACTIVITIES DISTRICT (P.A.D.)		Action: <input type="checkbox"/> Approved <input type="checkbox"/> Approved with Conditions <input type="checkbox"/> Denied		Zoning Approval: <i>OK with conditions</i> Special Zone or Reviews: <i>5/23/00</i> <input type="checkbox"/> Shoreland <i>NA</i> <input type="checkbox"/> Wetland <input type="checkbox"/> Flood Zone <i>Zone C</i> <input type="checkbox"/> Subdivision <input type="checkbox"/> Site Plan maj <input type="checkbox"/> minor <input type="checkbox"/> mm <input type="checkbox"/>	
Permit Taken By: KA		Date Applied For: NC 5/18/00		Signature:		Date:	

1. This permit application does not preclude the Applicant(s) from meeting applicable State and Federal rules.
2. Building permits do not include plumbing, septic or electrical work.
3. Building permits are void if work is not started within six (6) months of the date of issuance. False information may invalidate a building permit and stop all work..

MAIL TO: Judith A. Hunt-King
267 Woodford St
Portland, ME 04103

**PERMIT ISSUED
WITH REQUIREMENTS**

CERTIFICATION

I hereby certify that I am the owner of record of the named property, or that the proposed work is authorized by the owner of record and that I have been authorized by the owner to make this application as his authorized agent and I agree to conform to all applicable laws of this jurisdiction. In addition, if a permit for work described in the application is issued, I certify that the code official's authorized representative shall have the authority to enter all areas covered by such permit at any reasonable hour to enforce the provisions of the code(s) applicable to such permit

SIGNATURE OF APPLICANT	ADDRESS:	5/18/00 DATE:	PHONE:
RESPONSIBLE PERSON IN CHARGE OF WORK, TITLE			PHONE:

Zoning Appeal

Variance
 Miscellaneous
 Conditional Use
 Interpretation
 Approved
 Denied

Historic Preservation

Not in District or Landmark
 Does Not Require Review
 Requires Review

Action:

Approved
 Approved with Conditions
 Denied

Date: *[Signature]*

**PERMIT ISSUED
WITH REQUIREMENTS
CBO DISTRICT 3**

COMMENTS

02/6/04 - There appears to be an office for this business still at
the address - no one at home to look through. - J.M.

Inspection Record

Type	Date
Foundation: _____	_____
Framing: _____	_____
Plumbing: _____	_____
Final: _____	_____
Other: _____	_____

THIS IS NOT A PERMIT/CONSTRUCTION CANNOT COMMENCE UNTIL THE PERMIT IS ISSUED

**Building or Use Permit Pre-Application
Attached Single Family Dwellings/Two-Family Dwelling
Multi-Family or Commercial Structures and Additions Thereto**

In the interest of processing your application in the quickest possible manner, please complete the Information below for a Building or Use Permit.

NOTEIf you or the property owner owes real estate or personal property taxes or user charges on ANY PROPERTY within the City, payment arrangements must be made before permits of any kind are accepted.**

Location/Address of Construction (include Portion of Building): <i>no construction needed 267 woodford St. Portland ME</i>			
Total Square Footage of Proposed Structure		Square Footage of Lot	
Tax Assessor's Chart, Block & Lot Number Chart# <i>123</i> Block# <i>L</i> Lot# <i>003</i>	Owner: <i>Judith A. Hunt-King</i>	Telephone#: <i>842-0166</i>	
Owner's Address: <i>267 woodford St. Portland ME 04103</i>	Lessee/Buyer's Name (If Applicable)	Cost Of Work: \$ <i>0</i>	Fee \$ <i>30.00</i>
Proposed Project Description: (Please be as specific as possible) <i>Home Occupation graphics arts Office</i>			
Contractor's Name, Address & Telephone <i>Judith A. Hunt-King</i>			Rec'd By <i>(Signature)</i>
Current Use: <i>Residential - Single Family</i>		Proposed Use: <i>Single Family / Office</i>	

Separate permits are required for Internal & External Plumbing, HVAC and Electrical installation.

- All construction must be conducted in compliance with the 1996 B.O.C.A. Building Code as amended by Section 6-Art II.
- All plumbing must be conducted in compliance with the State of Maine Plumbing Code.
- All Electrical Installation must comply with the 1996 National Electrical Code as amended by Section 6-Art III.
- HVAC (Heating, Ventilation and Air Conditioning) installation must comply with the 1993 BOCA Mechanical Code.

You must Include the following with you application:

- 1) A Copy of Your Deed or Purchase and Sale Agreement
- 2) A Copy of your Construction Contract, if available
- 3) A Plot Plan/Site Plan

Minor or Major site plan review will be required for the above proposed projects. The attached checklist outlines the minimum standards for a site plan.

4) Building Plans

Unless exempted by State Law, construction documents must be designed by a registered design professional.

A complete set of construction drawings showing all of the following elements of construction:

- Cross Sections w/Framing details (including porches, decks w/ railings, and accessory structures)
- Floor Plans & Elevations
- Window and door schedules
- Foundation plans with required drainage and dampproofing
- Electrical and plumbing layout. Mechanical drawings for any specialized equipment such as furnaces, chimneys, gas equipment, HVAC equipment (air handling) or other types of work that may require special review must be included.

Certification

I hereby certify that I am the Owner of record of the named property, or that the proposed work is authorized by the owner of record and that I have been authorized by the owner to make this application as his/her authorized agent. I agree to conform to all applicable laws of this jurisdiction. In addition, if a permit for work described in this application is issued, I certify that the Code Official's authorized representative shall have the authority to enter all areas covered by this permit at any reasonable hour to enforce the provisions of the codes applicable to this permit.

Signature of applicant: <i>Judith A. Hunt-King</i>	Date: <i>5.16.00</i>
--	----------------------

Building Permit Fee: \$30.00 for the 1st \$1000. cost plus \$6.00 per \$1,000.00 construction cost thereafter.
Additional Site review and related fees are attached on a separate addendum

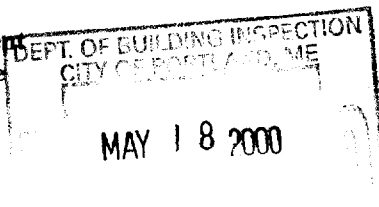

BUILDING PERMIT REPORT

DATE: 19 MAY 2000 ADDRESS: 267 Woodford ST. CBL: 123-1-003

REASON FOR PERMIT: Home Occupation (graphics arts office)

BUILDING OWNER: Judith A. Hart-King

PERMIT APPLICANT: /CONTRACTOR SAO

USE GROUP: R-3 CONSTRUCTION TYPE: 5B CONSTRUCTION COST: PERMIT FEES: \$30.00

The City's Adopted Building Code (The BOCA National Building code/1999 with City Amendments)
The City's Adopted Mechanical Code (The BOCA National Mechanical Code/1993)

CONDITION(S) OF APPROVAL

This permit is being issued with the understanding that the following conditions are met: #1 #22 #30 #31

- 1. This permit does not excuse the applicant from meeting applicable State and Federal rules and laws.
2. Before concrete for foundation is placed, approvals from the Development Review Coordinator and Inspection Services must be obtained.
3. Foundation drain shall be placed around the perimeter of a foundation that consists of gravel or crushed stone containing not more than 10 percent material that passes through a No. 4 sieve.
4. Foundations anchors shall be a minimum of 1/2" in diameter, 7" into the foundation wall, minimum of 12" from corners of foundation and a maximum 6' O.C. between bolts.
5. Waterproofing and dampproofing shall be done in accordance with Section 1813.0 of the building code.
6. Precaution must be taken to protect concrete from freezing. Section 1908.0
7. It is strongly recommended that a registered land surveyor check all foundation forms before concrete is placed.
8. Private garages located beneath habitable rooms in occupancies in Use Group R-1, R-2, R-3 or I-1 shall be separated from adjacent interior spaces by fire partitions and floor/ceiling assembly which are constructed with not less than 1-hour fire resisting rating.
9. All chimneys and vents shall be installed and maintained as per Chapter 12 of the City's Mechanical Code.
10. Sound transmission control in residential building shall be done in accordance with Chapter 12, Section 1214.0 of the City's Building Code.
11. Guardrails & Handrails: A guardrail system is a system of building components located near the open sides of elevated walking surfaces for the purpose of minimizing the possibility of an accidental fall from the walking surface to the lower level.
12. Headroom in habitable space is a minimum of 7'6". (Section 1204.0)
13. Stair construction in Use Group R-3 & R-4 is a minimum of 10" tread and 7 1/4" maximum rise. All other Use Group minimum 11" tread, 7" maximum rise. (Section 1014.0)
14. The minimum headroom in all parts of a stairway shall not be less than 80 inches. (6'8") 1014.4
15. Every sleeping room below the fourth story in buildings of Use Groups R and I-1 shall have at least one operable window or exterior door approved for emergency egress or rescue.
16. Each apartment shall have access to two (2) separate, remote and approved means of egress.
17. All vertical openings shall be enclosed with construction having a fire rating of at least one (1) hour, including fire doors with self closer's.
18. The boiler shall be protected by enclosing with (1) hour fire rated construction including fire doors and ceiling, or by providing automatic extinguishment. (Table 302.1.1)

Shelco

19. All single and multiple station smoke detectors shall be of an approved type and shall be installed in accordance with the provisions of the City's Building Code Chapter 9, Section 920.3.2 (BOCA National Building Code/1999), and NFPA 101 Chapter 18 & 19. (Smoke detectors shall be installed and maintained at the following locations):
 - In the immediate vicinity of bedrooms
 - In all bedrooms
 - In each story within a dwelling unit, including basements
20. A portable fire extinguisher shall be located as per NFPA #10. They shall bear the label of an approved agency and be of an approved type. (Section 921.0)
21. The Fire Alarm System shall be installed and maintained to NFPA #72 Standard.
22. The Sprinkler System shall be installed and maintained to NFPA #13 Standard.
23. All exit signs, lights and means of egress lighting shall be done in accordance with Chapter 10 Section & Subsections 1023.0 & 1024.0 of the City's Building Code. (The BOCA National Building Code/1999)
24. Section 25 - 135 of the Municipal Code for the City of Portland states, "No person or utility shall be granted a permit to excavate or open any street or sidewalk from the time of November 15 of each year to April 15 of the following year".
25. The builder of a facility to which Section 4594-C of the Maine State Human Rights Act Title 5 MRSA refers, shall obtain a certification from a design professional that the plans commencing construction of the facility, the builder shall submit the certification the Division of Inspection Services.
26. Ventilation and access shall meet the requirements of Chapter 12 Sections 1210.0 and 1211.0 of the City's Building Code. (Crawl spaces & attics).
27. All electrical, plumbing and HVAC permits must be obtained by a Master Licensed holders of their trade. No closing in of walls until all electrical (min. 72 hours notice) and plumbing inspections have been done.
28. All requirements must be met before a final Certificate of Occupancy is issued.
29. All building elements shall meet the fastening schedule as per Table 2305.2 of the City's Building Code (The BOCA National Building Code/1996).
30. Ventilation of spaces within a building shall be done in accordance with the City's Mechanical code (The BOCA National Mechanical Code/1993). (Chapter M-16)
31. Please read and implement the attached Land Use Zoning report requirements. *See Attached*
32. Boring, cutting and notching shall be done in accordance with Sections 2305.3, 2305.3.1, 2305.4.4 and 2305.5.1 of the City's Building Code.
33. Bridging shall comply with Section 2305.16.
34. Glass and glazing shall meet the requirements of Chapter 24 of the building code. (Safety Glazing Section 2406.0)
35. All signage, shall be done in accordance with Section 3102.0 signs of the City's Building Code, (The BOCA National Building Code/1999).
36. *This permit is being issued with the understanding that you shall meet the requirement of Section 14-410 Home Occupation of the City's Land Use Ordinance.*

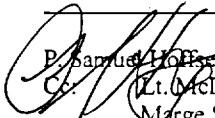
 P. Samuel Hoffas, Building Inspector
 Lt. McDougall, PFD
 Marge Schmuckal, Zoning Administrator

PSH 1.26.00

****On the basis of plans submitted and conditions placed on these plans any deviations shall require a separate approval.**

*****THIS PERMIT HAS BEEN ISSUED WITH THE UNDERSTANDING THAT ALL THE CONDITIONS OF THE APPROVAL SHALL BE COMPLETED. THEREFORE, BEFORE THE WORK IS COMPLETED A REVISED PLAN OR STATEMENT FROM THE PERMIT HOLDER SHALL BE SUBMITTED TO THIS OFFICE SHOWING OR EXPLAINING THAT THE CONDITIONS HAVE BEEN MET. IF THIS REQUIREMENT IS NOT RECEIVED YOUR CERTIFICATE OF OCCUPANCY SHALL BE WITHHELD.**

******CERTIFICATE OF OCCUPANCY FEE \$50.00**

****** ALL PLANS THAT REQUIRE A PROFESSIONAL DESIGNER'S SEAL,(AS PER SECTION 114.0 OF THE BUILDING CODE) SHALL ALSO BE PRESENTED TO THIS DIVISION ON AUTO CAD LT.2000, OR EQUIVALENT.**

LAND USE - ZONING REPORT

ADDRESS: 267 Woodford St DATE: 5/23/06

REASON FOR PERMIT: ^{single family with} Home Occupation (computer programming/Graphic Artist)

BUILDING OWNER: Judith A. Hunt-King C-B-L: 123-L-3

PERMIT APPLICANT: owner

APPROVED: with conditions DENIED: _____

#1, #2, #6

CONDITION(S) OF APPROVAL

1. This permit is being approved on the basis of plans submitted. Any deviations shall require a separate approval before starting that work.
2. During its existence, all aspects of the Home Occupation criteria, Section 14-410, shall be maintained.
3. The footprint of the existing _____ shall not be increased during maintenance reconstruction.
4. All the conditions placed on the original, previously approved, permit issued on _____ are still in effect for this amendment.
5. Your present structure is legally nonconforming as to rear and side setbacks. If you were to demolish the building on your own volition, you will not be able to maintain these same setbacks. Instead you would need to meet the zoning setbacks set forth in today's ordinances. In order to preserve these legally non-conforming setbacks, you may only rebuild the _____ in place and in phases.
6. This property shall remain a single family dwelling. ^{with Home Occupation} Any change of use shall require a separate permit application for review and approval.
7. Our records indicate that this property has a legal use of _____ units. Any change in this approved use shall require a separate permit application for review and approval.
8. Separate permits shall be required for any signage.
9. Separate permits shall be required for future decks, sheds, pool(s), and/or garage.
10. This is not an approval for an additional dwelling unit. You shall not add any additional kitchen equipment, such as stoves, microwaves, refrigerators, or kitchen sinks, etc. without special approvals.
11. Other requirements of condition _____

Marge Schmuckal

Marge Schmuckal, Zoning Administrator

5.14.00

ATTN: MARGE SCHMUCKAL:

Computer programming/
design
↑

I WISH TO OPEN A HOME-BASED GRAPHIC
ARTS OFFICE THAT WILL EMPLOY ONLY MYSELF
AND ONE ^{ASSISTANT/COMPUTER} CONSULTANT (PART-TIME NO MORE THAN 4 HRS.).

THE OFFICE WILL USE ONLY OFFICE EQUIP.

(FAX, COMPUTERS, PRINTER, SCANNER, 1 PHONE, AND 2 DESKS)
DRAFTING TABLE

THE OFFICE WILL NOT BE DEALING WITH MANY

LOCAL CLIENTS BUT RATHER OUT-OF-STATE

CUSTOMERS. MOST WORK WILL BE SHIPPED

BY FED. EX.

PLEASE LET ME KNOW IF THIS MEETS

MY SIGN REQUIREMENTS - 842-0166

THANK YOU, *Judith A. H. King*
842-0166

1st Floor Plan
 123 L 3
 For 267 Woodford, Street Portland 09103

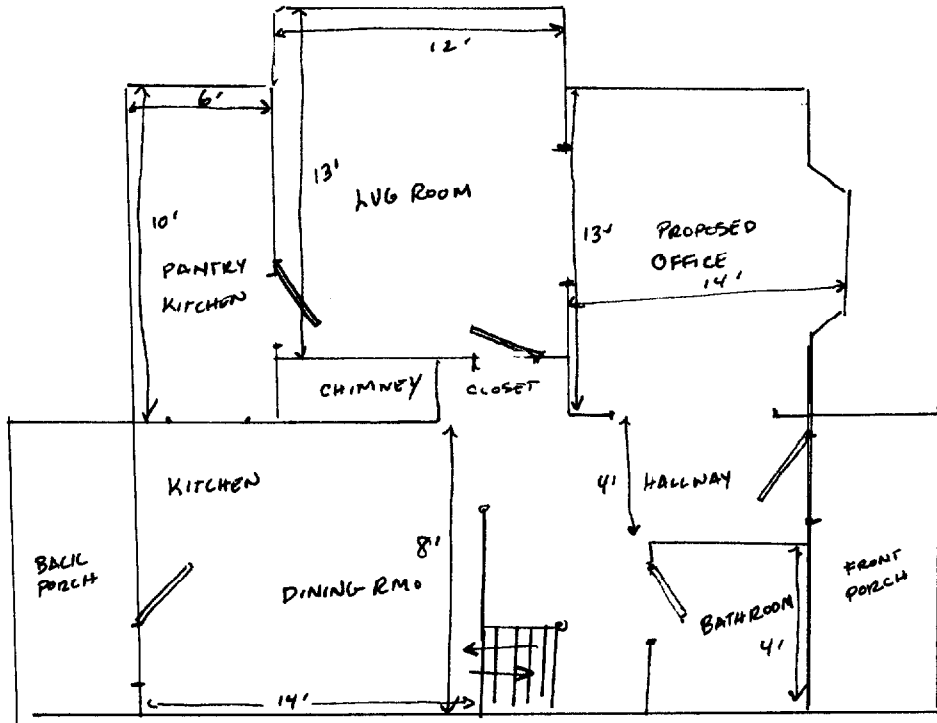

Doesn't show upper floors
 Assessor shows 1616 # of living area
 $1616 \div 4 = 404 \#$

1st floor office for "Off the Wall Studios" $2 \times 4 = 8$
 (14' x 13') $2(8 \times 4)_{\text{HALL}} = 64$
 $8 \times 6 = 48$
 $6 \times 10 = 60$
 Proposed office $13 \times 12 = 156$
 $13 \times 14 = 182 \#$
 $14 \times 8 = 112$
 $4 \times 4 = 16$
 $4 \times 4 = 16$

 542