

City of Portland, Maine – Building or Use Permit Application 389 Congress Street, 04101, Tel: (207) 874-8703, FAX: 874-8716

| | | | | | | | |
|--|--|--|--|---|--|---|--|
| Location of Construction: 33 Fairmont St | | Owner: Martin, Samuel | | Phone: | | Permit No: 980343 | |
| Owner Address: SAA Fld, ME 04103 | | Lessee/Buyer's Name: | | Phone: 772-4756 | | BusinessName: | |
| Contractor Name: | | Address: | | Phone: | | <div style="border: 2px solid black; padding: 5px; text-align: center;"> PERMIT ISSUED  CITY OF PORTLAND </div> | |
| Past Use: 2-fam | | Proposed Use: Same | | COST OF WORK: \$ 15,000.00 PERMIT FEE: \$ 95.00 | | | |
| Proposed Project Description: 1st renovations to 1st floor unit - kitchen | | FIRE DEPT. <input type="checkbox"/> Approved <input type="checkbox"/> Denied Signature: <i>[Signature]</i> | | INSPECTION: Use Group: Type: | | Zone: CBL: 123-J-002 | |
| | | | | PEDESTRIAN ACTIVITIES DISTRICT (P.A.D.) Action: Approved <input type="checkbox"/> Approved with Conditions: <input type="checkbox"/> Denied <input type="checkbox"/> Signature: Date: | | Zoning Approval: <i>[Signature]</i> Special Zone or Reviews: <input type="checkbox"/> Shoreland <input type="checkbox"/> Wetland <input type="checkbox"/> Flood Zone <input type="checkbox"/> Subdivision <input type="checkbox"/> Site Plan maj <input type="checkbox"/> minor <input type="checkbox"/> mm <input type="checkbox"/> | |
| Permit Taken By: Mary Gresik | | Date Applied For: 07 April 1998 | | | | | |

1. This permit application does not preclude the Applicant(s) from meeting applicable State and Federal rules.
2. Building permits do not include plumbing, septic or electrical work.
3. Building permits are void if work is not started within six (6) months of the date of issuance. False information may invalidate a building permit and stop all work..

Zoning Appeal

Variance
 Miscellaneous
 Conditional Use
 Interpretation
 Approved
 Denied

Historic Preservation

Not in District or Landmark
 Does Not Require Review
 Requires Review

Action:

Approved
 Approved with Conditions
 Denied

Date: _____

CERTIFICATION

I hereby certify that I am the owner of record of the named property, or that the proposed work is authorized by the owner of record and that I have been authorized by the owner to make this application as his authorized agent and I agree to conform to all applicable laws of this jurisdiction. In addition, if a permit for work described in the application is issued, I certify that the code official's authorized representative shall have the authority to enter all areas covered by such permit at any reasonable hour to enforce the provisions of the code(s) applicable to such permit

[Signature: Samuel Martin]

07 April 1998

SIGNATURE OF APPLICANT Samuel Martin ADDRESS: _____ DATE: _____ PHONE: _____

RESPONSIBLE PERSON IN CHARGE OF WORK, TITLE _____ PHONE: _____

White-Permit Desk Green-Assessor's Canary-D.P.W. Pink-Public File Ivory Card-Inspector

CEO DISTRICT 6

COMMENTS

4-23-98 Framing is all complete

Inspection Record

| Type | Date |
|-------------------|-------|
| Foundation: _____ | _____ |
| Framing: _____ | _____ |
| Plumbing: _____ | _____ |
| Final: _____ | _____ |
| Other: _____ | _____ |

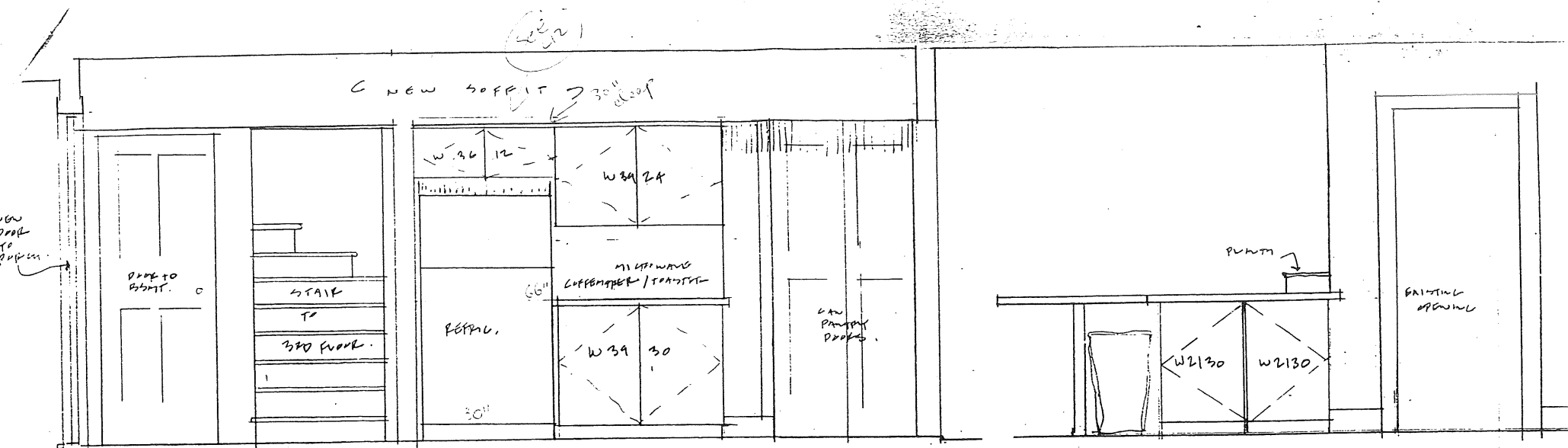

1 SOUTH ELEVATION

2 NORTH ISLAND

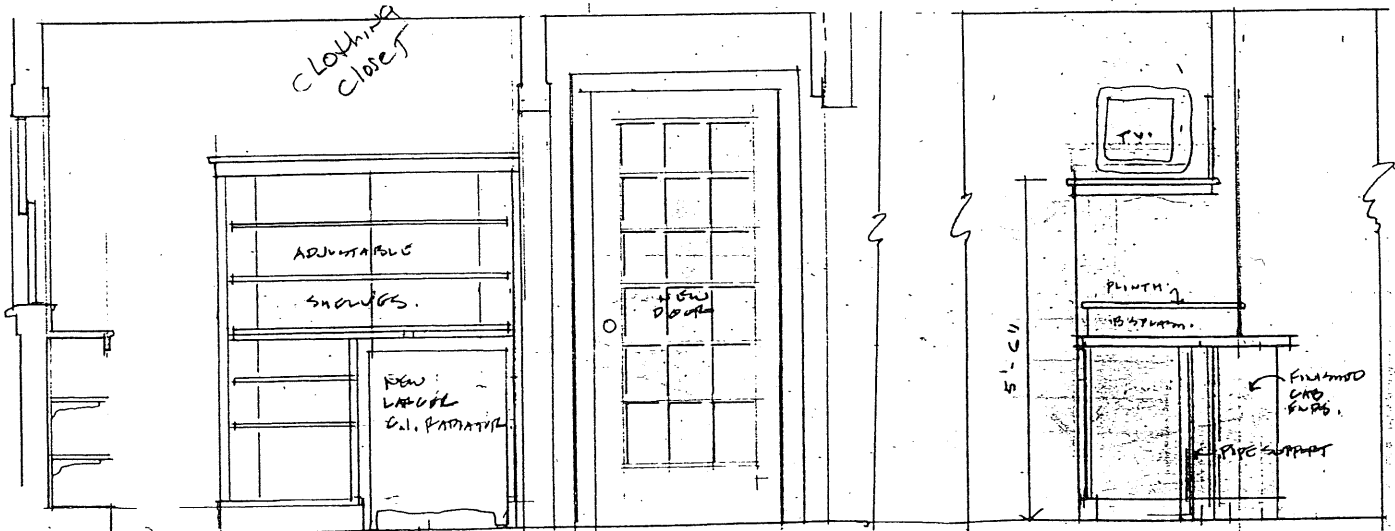

3 PANTRY EAST ELEVATION (PANTRY)

4 EAST ISLAND

| | |
|--|--|
| <p>Sam Martin Preliminary Kitchen Design @ 33 Fairmount Street Portland, Maine March 1998</p> <p>Buell Heminway and Associates ARCHITECTURE • PLANNING</p> | <p>Drawing Number: A-3 Title: ELEVATIONS</p> <p>Date: 3/20/98 Scale: 1/2"=1'-0" Drawn By: Buell Project Number: 9800</p> |
|--|--|

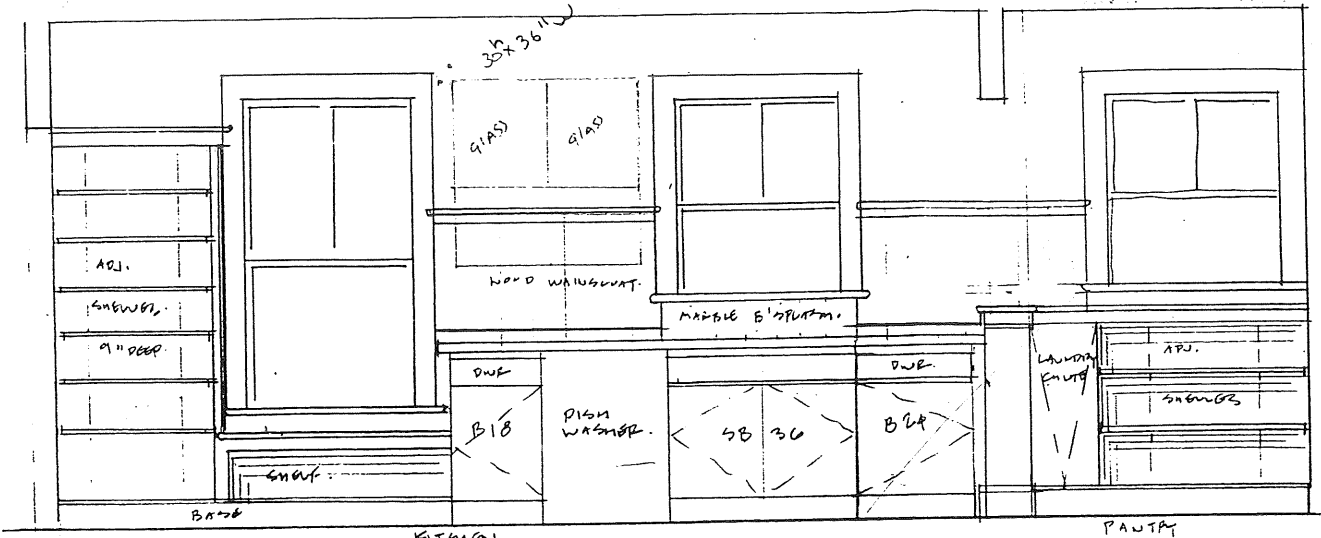

① NORTH ELEVATION

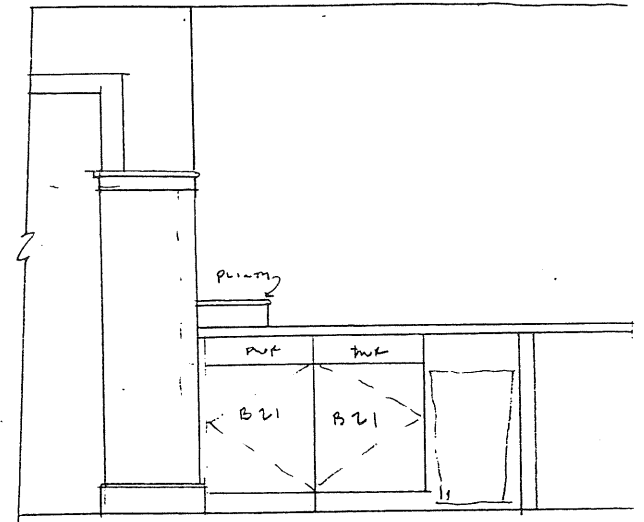

② SOUTH ISLAND

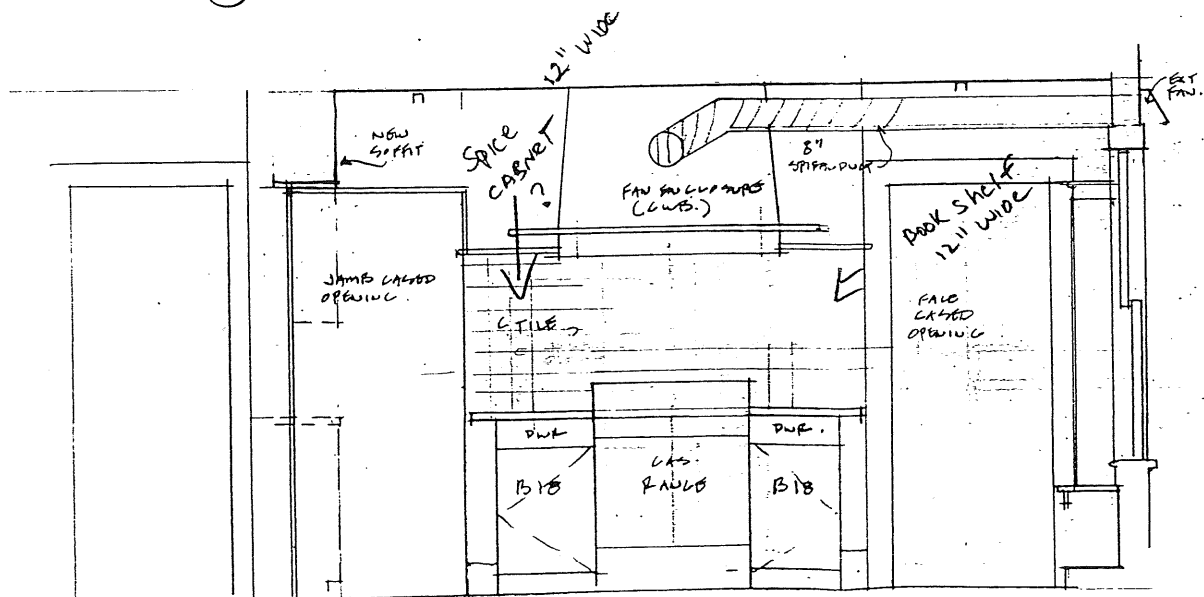

③ WEST ELEVATION

| | |
|---|---|
| <p>Sam Martin Preliminary Kitchen Design @ 33 Fairmount Street Portland, Maine March 1998</p> | <p>Drawing Number: A-2 Title: ELEVATIONS Date: 3/20/98 Scale: 1/2"=1'-0" Drawn By: Buell Project Number: 9800</p> |
| <p>Buell Heminway and Associates ARCHITECTURE • PLANNING</p> | |

12,650
445
445
Thickella

REDUCE ISLE
NEAR SINK
INCREASE ISLE
BY STAIRS

ISLES generally
42-54"
Buell shows 42"
between island and
between island and
between island and

EXISTING
NEW PARTITIONS
INDUCO 883-5762
EATON 854 1046

- 1) OVERHEAD CABINET ABOVE COUNTER - ?
- 2) WALL CABINETS ABOVE DISHWASHER - ?
GLASS DOORS

ORDER POOR
LUTBER
CUT DOWN OPENING FACT
42" TO 56"
REDUCE COUNTER WIDTH - 5" ST
36" TO 30"
DEPTH OF REFRIG = 52"
WITH HANDLE

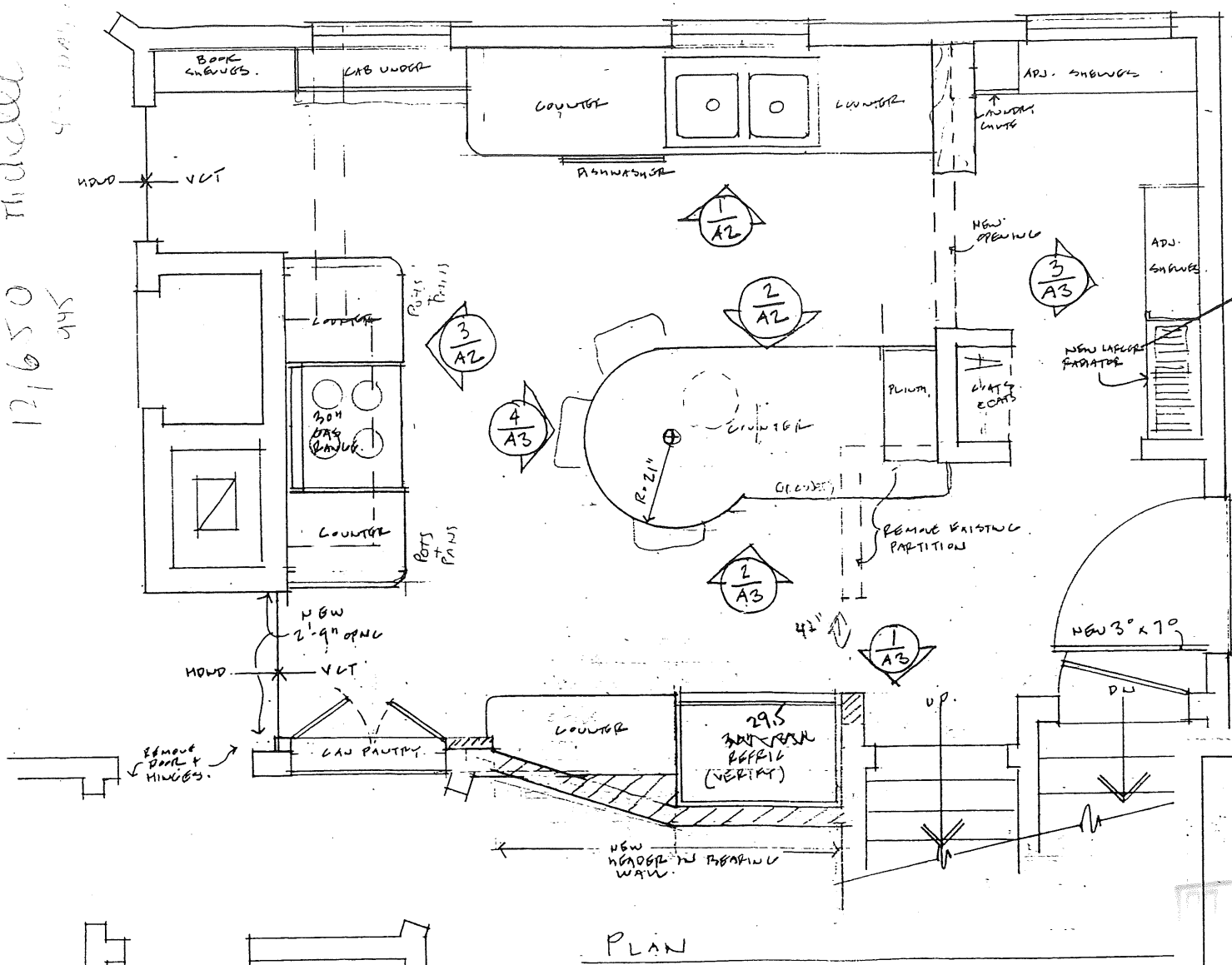

PLAN

| | | |
|--|--|--|
| <p>Sam Martin Preliminary Kitchen Design 33 Fairmount Street Portland, Maine March 1998 Buell Heminway and Associates ARCHITECTURE • PLANNING</p> | | <p>Drawing Number: A-1 Title: PLAN Date: 3/20/98 Scale: 1/2"=1'-0" Drawn By: Buell Project Number: 9800</p> |
|--|--|--|

