



General Building Permit Application

If you or the property owner owes real estate or personal property taxes or user charges on any property within the City, payment arrangements must be made before permits of any kind are accepted.

Location/Address of Construction: 87 HIGHLAND ST		
Total Square Footage of Proposed Structure/Area INTERIOR RENOVATION		Square Footage of Lot 18000
Tax Assessor's Chart, Block & Lot Chart# Block# Lot# 123 I 4	Applicant * must be owner, Lessee or Buyer* Name ERIK JORGENSEN TAMARA RISSER Address 87 HIGHLAND ST City, State & Zip PORTLAND, MAINE 04102	Telephone: 773 - 1658
Lessee/DBA (If Applicable)	Owner (if different from Applicant) Name Address City, State & Zip	Cost Of Work: \$ 17,000 C of O Fee: \$ -0- Total Fee: \$ 190
Current legal use (i.e. single family) DUPLEX If vacant, what was the previous use? _____ Proposed Specific use: DUPLEX Is property part of a subdivision? _____ If yes, please name _____ Project description: 1. MOVE WASHER/DRYER TO 2ND FLOOR (FROM BASEMENT) 2. REMOVE AUXILIARY "MAID" STAIRWAY FROM KITCHEN TO 2ND FLOOR 3. CONSTRUCT PANTRY IN PLACE OF STAIRWAY 4. REMOVE SUSPENDED CEILING IN KITCHEN - RE-SHEETROCK ceiling		
Contractor's name: GERALD MUTO, INC. Address: 115 RAYMOND ROAD City, State & Zip BRUNSWICK MAINE 04011 Telephone: 751-4382 Who should we contact when the permit is ready: JERRY MUTO Telephone: 751-4382 Mailing address: 115 RAYMOND ROAD BRUNSWICK ME 04011		

Please submit all of the information outlined on the applicable Checklist. Failure to do so will result in the automatic denial of your permit.

In order to be sure the City fully understands the full scope of the project, the Planning and Development Department may request additional information prior to the issuance of a permit. For further information or to download copies of this form and other applications visit the Inspections Division on-line at www.portlandmaine.gov, or stop by the Inspections Division office, room 315 City Hall or call 874-8703.

I hereby certify that I am the Owner of record of the named property, or that the owner of record authorizes the proposed work and that I have been authorized by the owner to make this application as his/her authorized agent. I agree to conform to all applicable laws of this jurisdiction. In addition, if a permit for work described in this application is issued, I certify that the Code Official's authorized representative shall have the authority to enter all areas covered by this permit at any reasonable hour to enforce the provisions of the codes applicable to this permit.

Signature:	Date: June 13, 2011
------------	----------------------------

This is not a permit; you may not commence ANY work until the permit is issued

PAUL JORGENSEN
& TRINA RUSSEN
87 HIGHLAND ST
PORTLAND, ME

CBL: 123-14
ZONE: R3

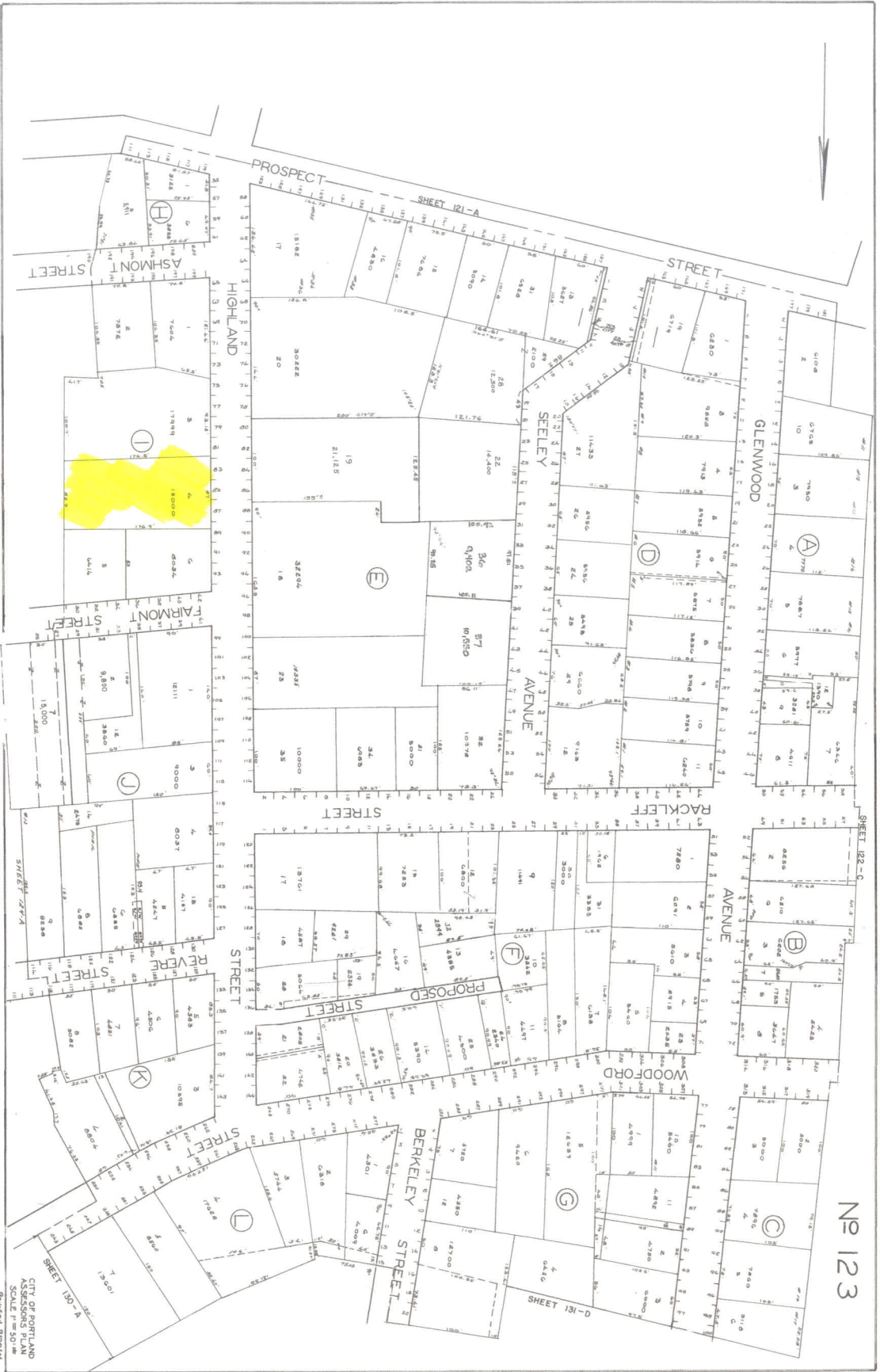

CITY OF PORTLAND
ASSESSORS PLAN
SCALE 1" = 50' ±
Revised 8/23/76

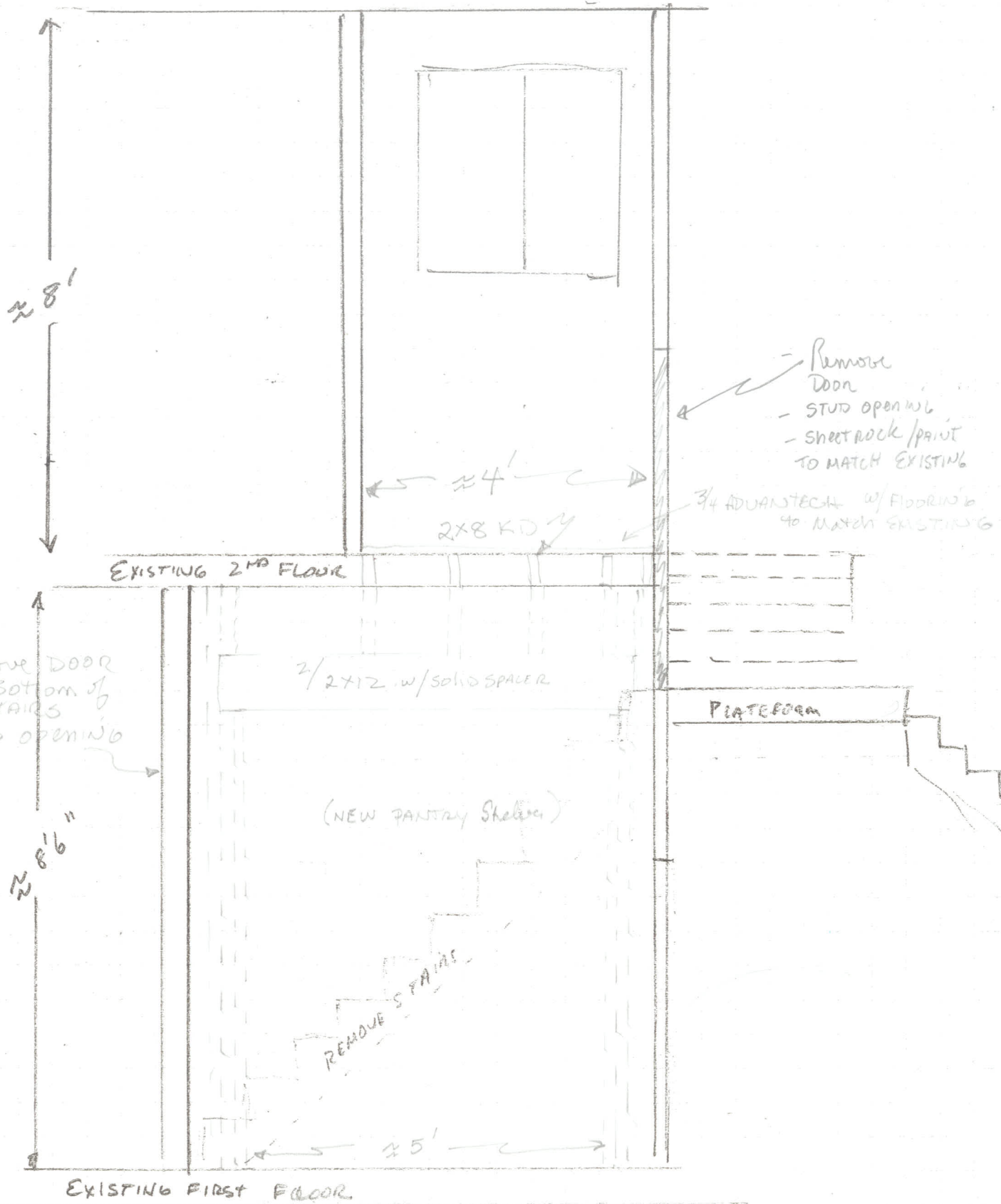

GERALD MUTO INC
 115 RAYMOND RD
 BRUNSWICK, ME 0404
 751-4382

ERIK JORGENSEN
 TAMARA RISSE
 87 HIGHLAND ST
 PORTLAND ME 04102

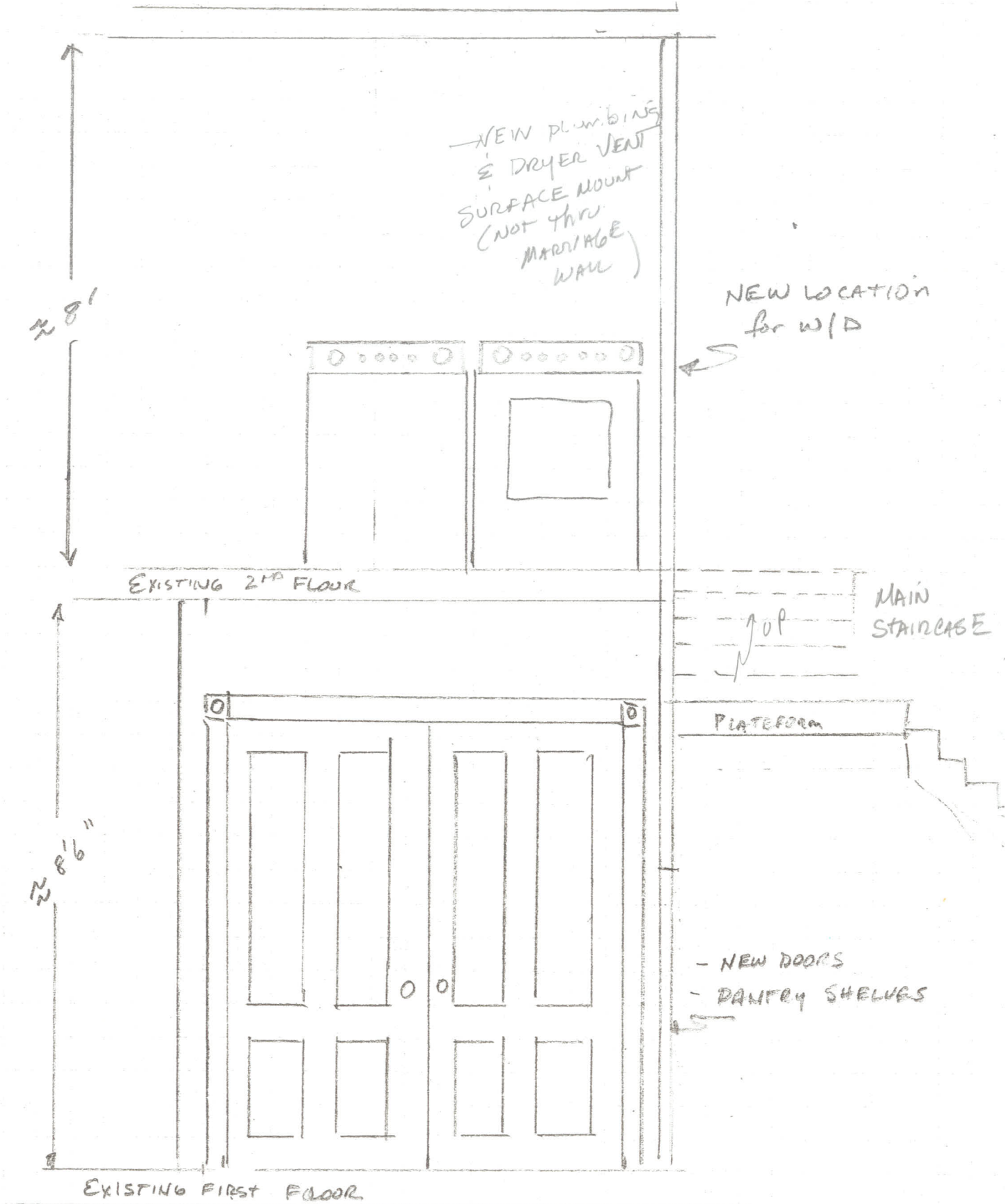

NEW PLUMBING
& DRYER VENT
SURFACE MOUNT
(NOT THRU
MARRIAGE
WALL)

NEW LOCATION
for W/D

EXISTING 2ND FLOOR

MAIN
STAIRCASE

PLATFORM

- NEW DOORS
- PANTRY SHELVES

EXISTING FIRST FLOOR

GERALD MUTO INC
115 RAYMOND RD
BRUNSWICK, ME 0404
751-4382

ERIK JORGENSEN
TAMARA RISSEK
87 HIGHLAND ST
PORTLAND ME 04102

Eric Jorgensen
TAMARA RISSER
87 Highland St
Portland ME
04102

GERALD MUTO INC
115 Raymond Rd
Brewswick ME
04011

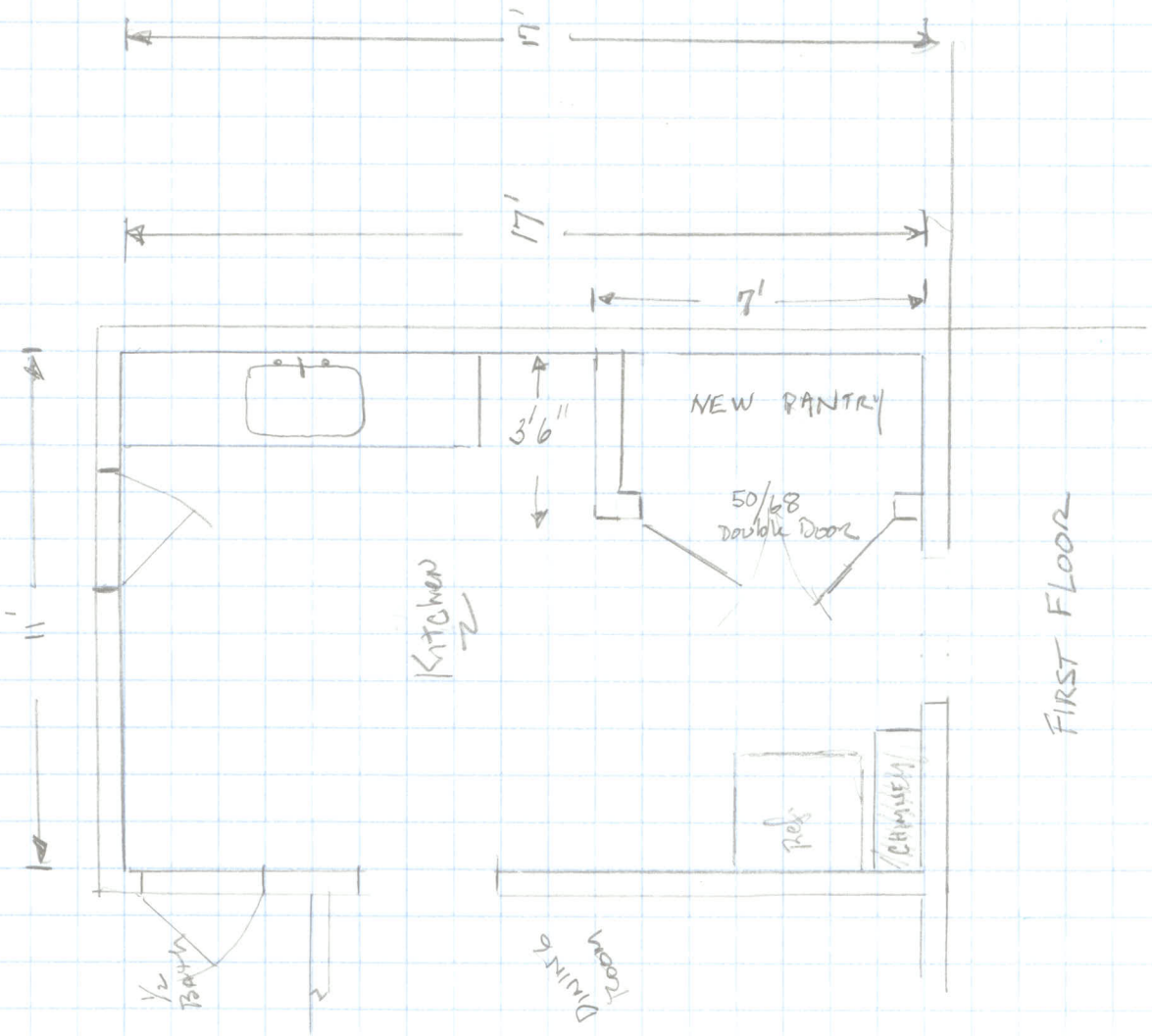
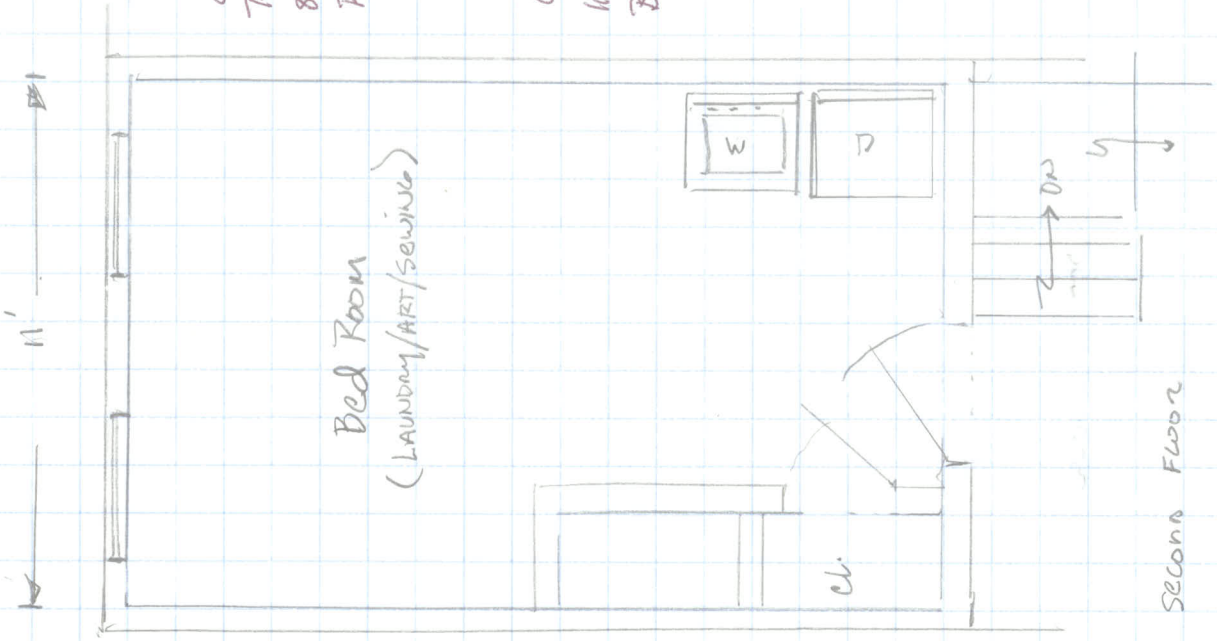



TOP FLOOR - REMOVE WALLS SHEETROCK MOVE W/D
CLOSE IN FLOOR PLUMBING

NEW FLOOR

PANTRY
DOOR

- REMOVE
DOOR
- FRAME
WALL

REMOVE
STAIRS

- REMOVE STAIRS - CLOSE OFF DOORWAYS
- FRAME FLOOR

— REMOVE DOOR - STAY WARE





New Painted Doors

Please Door - Wnu off

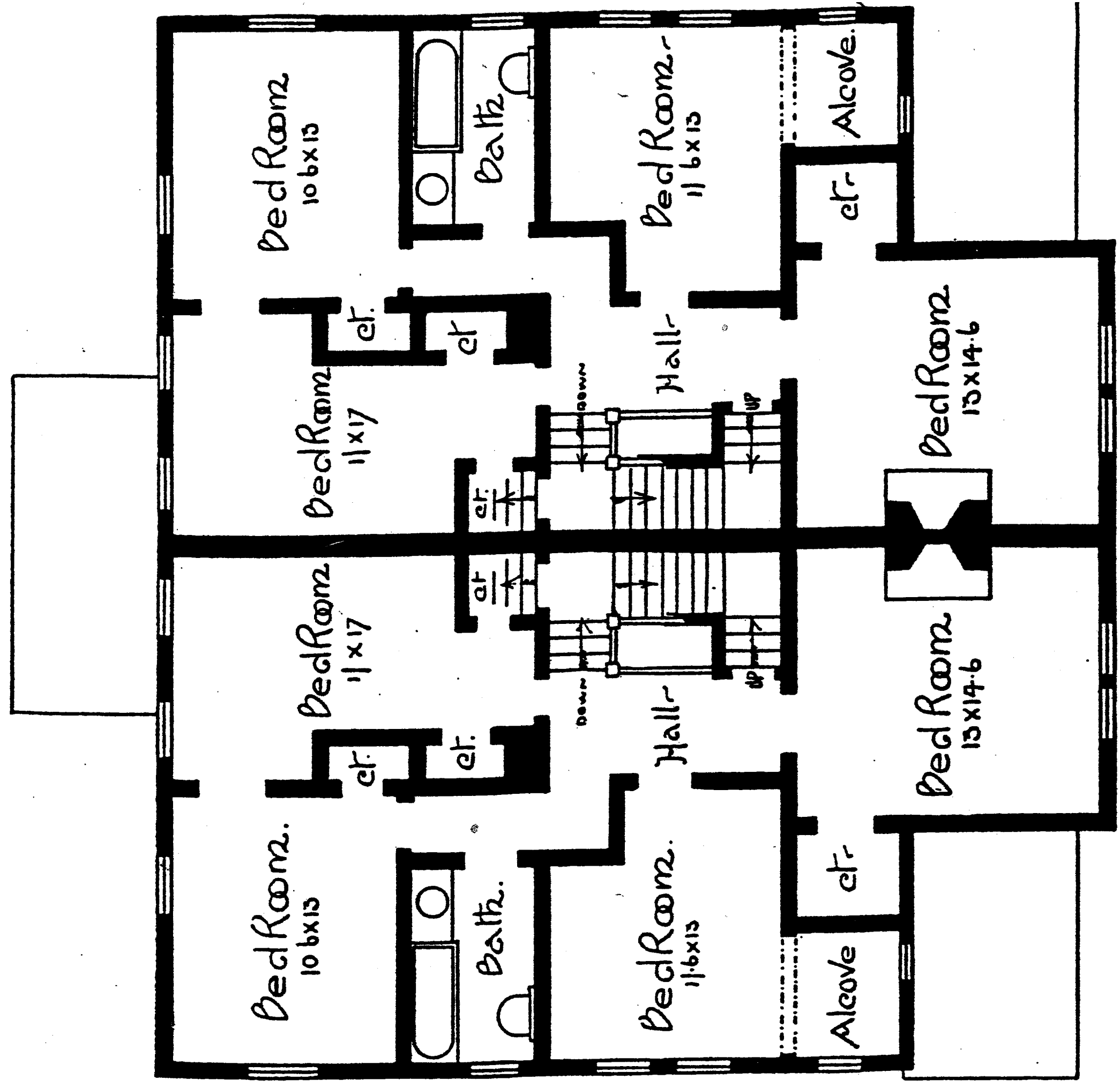

Bed Room.
10 x 13

Bed Room
11 x 17

Bed Room
11 x 17

Bed Room
10 x 13

Bath.

et.

et.

et.

Bath.

Bed Room.
11 x 13

Hall-

Hall-

Bed Room.
11 x 13

Alcove

et.

et.

Alcove.

Bed Room
13 x 14.6



Bed Room
13 x 14.6

Second Floor

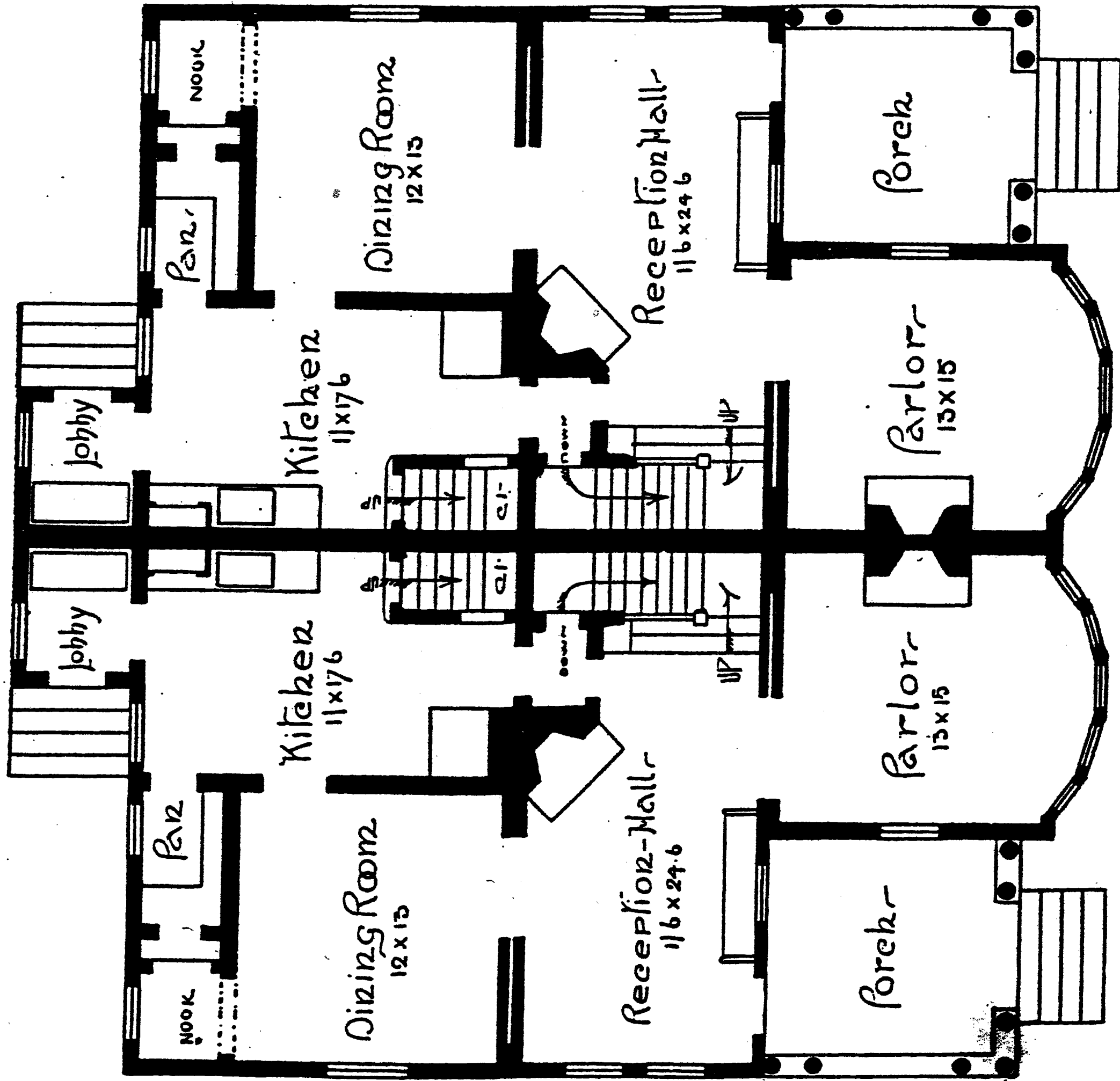

First Floor