

Roger Gilbert 97 Glenwood Ave. Portland, ME

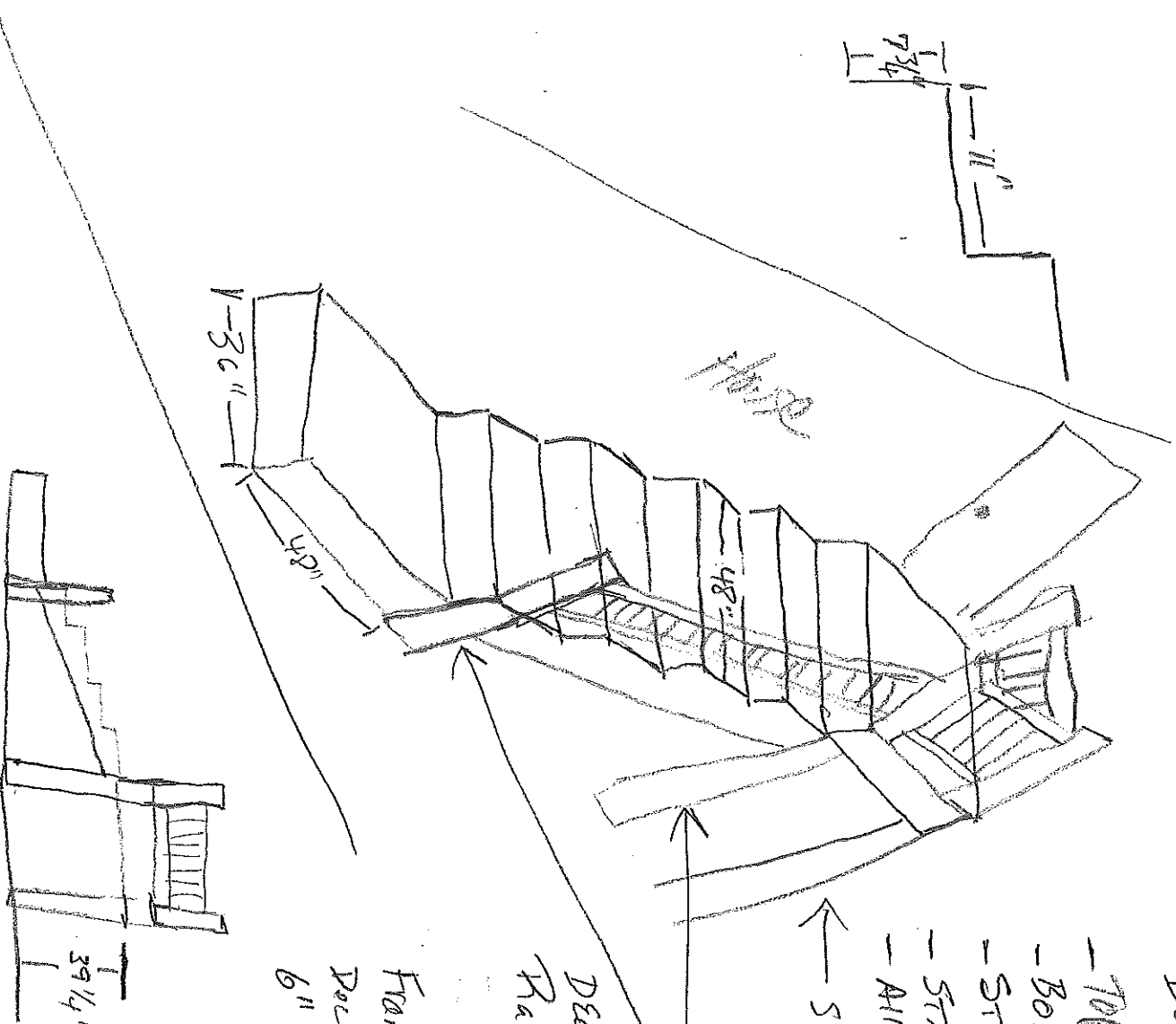

Deck Framed using PT Lumber:

- TOP DECK 48" x 48" - 2x6" PT 16" OC
- BOTTOM DECK 48" x 36" - 2x6" PT 16" OC
- STEPS - 4' WIDE, 7 3/4" RISE, 11" RUN
- STAIR STRINGER MATERIAL 2x12" PT
- ALL JOISTS WILL HAVE 6" JOIST HANGERS

← Sits on Concrete

← Sits on Hot top

DECKING - Composite
Railing is Fiberon Composite

Framing fasteners are 3" EXTERIOR grade screws
Deck fasteners will be 2 1/2" stainless screws
6" Drive lags staggered to attach Ledger to House.

39 1/4"