

Marge, you told me to remind you of our phone conversation with regard to the side yard set back and the existing driveway. The existing driveway would be offset if the 8' set back was required. You mentioned that you have the means to adjust the set back requirements in special situations like this we spoke of a 5' set back which would be consistent with the previous structure and the existing driveway. If you have any questions or concerns map numbers work 828-3754 ~~home~~ 774-6210

Thanks for all your help.

✓

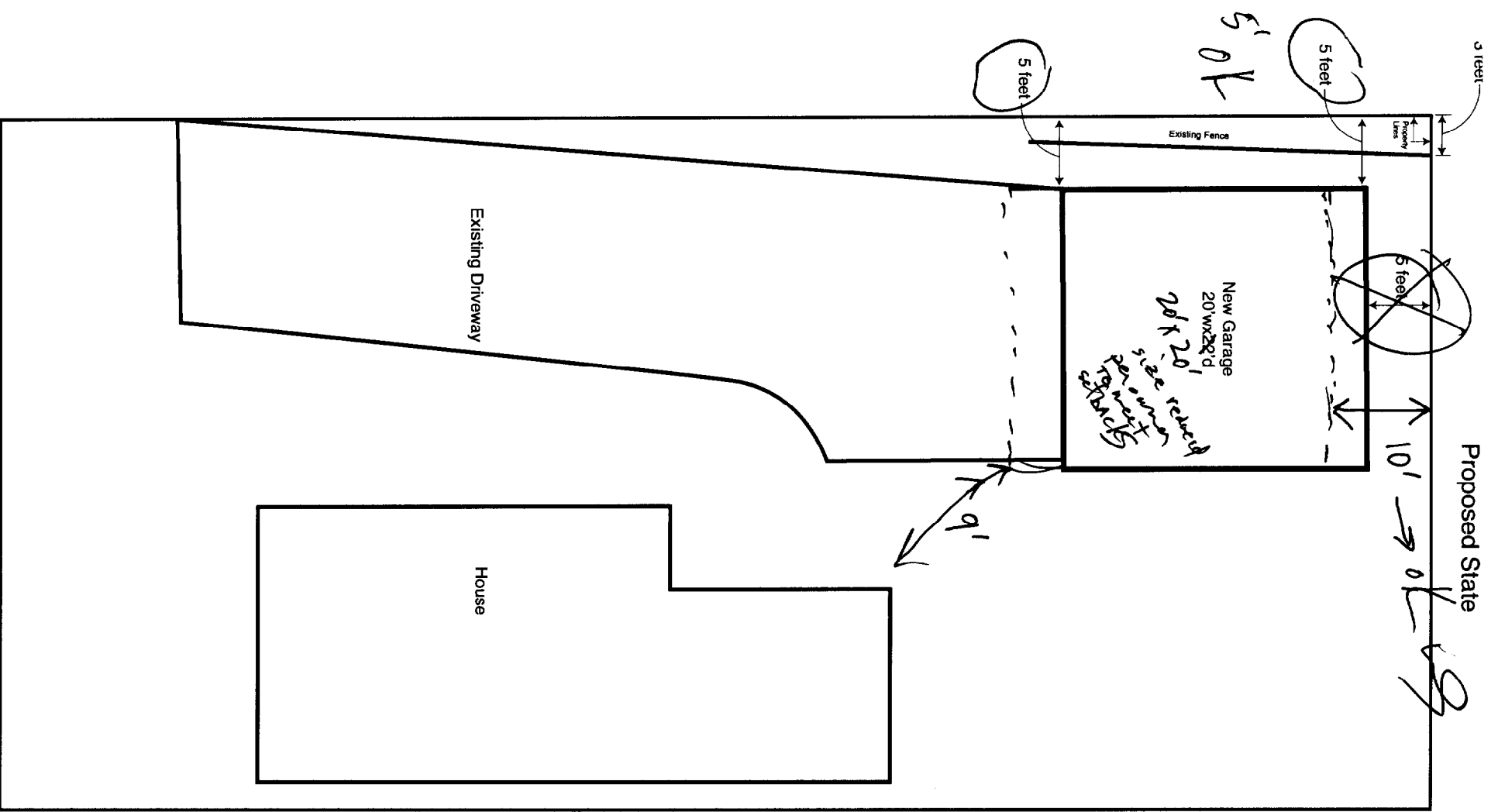
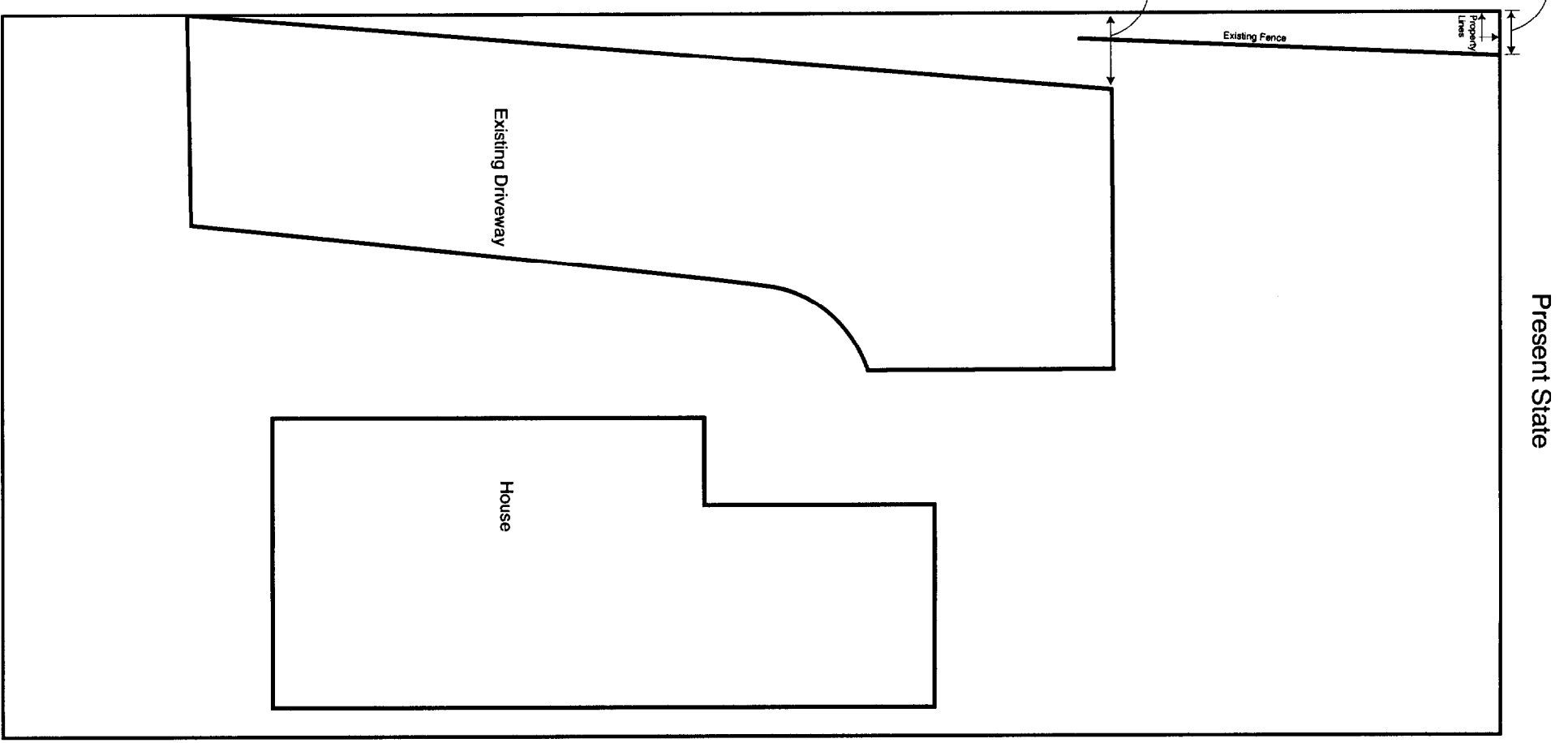

3/21/00 owner word structure up 5' to get a 10' rear setback OK per 14-433 - 5' side setback OK Also per 14-433 OK 3/21/00

5

1

1. 2x6 PRESSURE TREATED SILL ✓
2. 2x4 Bottom PLATE ✓
3. 2x4 DOUBLE TOP PLATE ✓
4. 2x4 - 16 O.C. ✓
5. diagonal cross bracing 1"x4" ✓

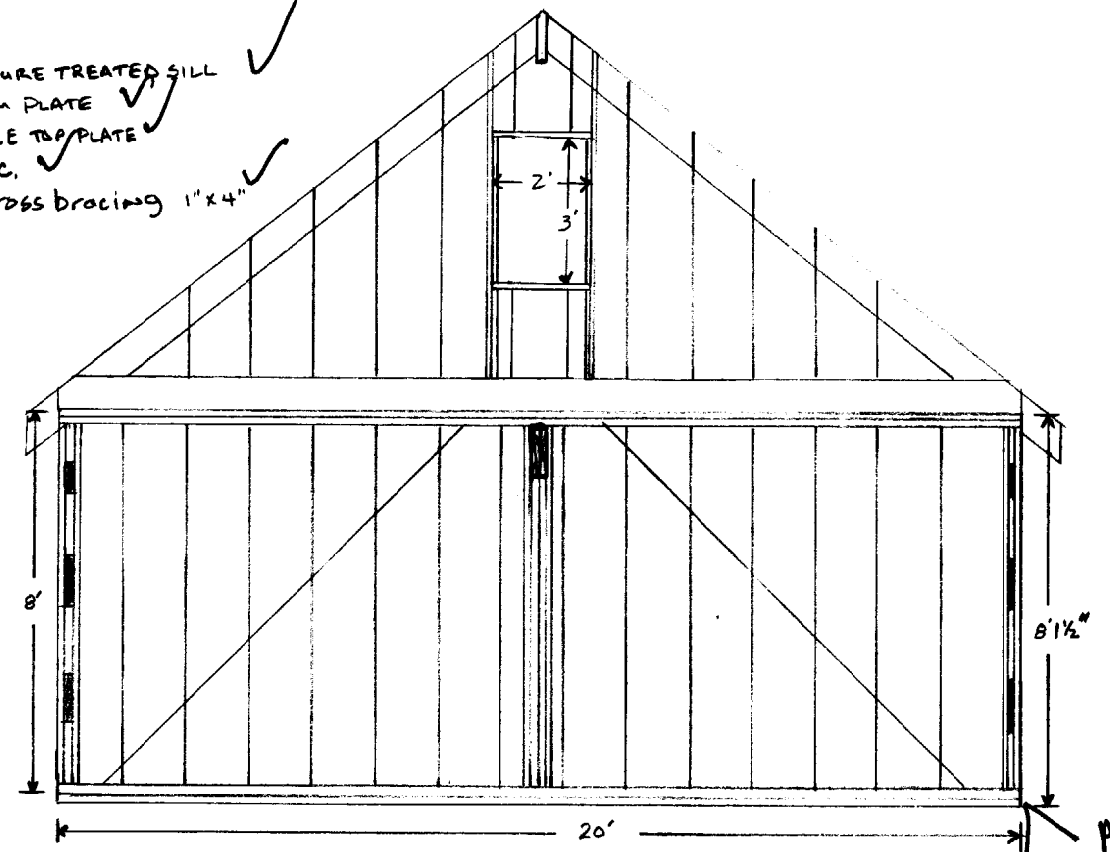

BACK WALL (SOUTH)

P.T. Anchor bolts. See spec

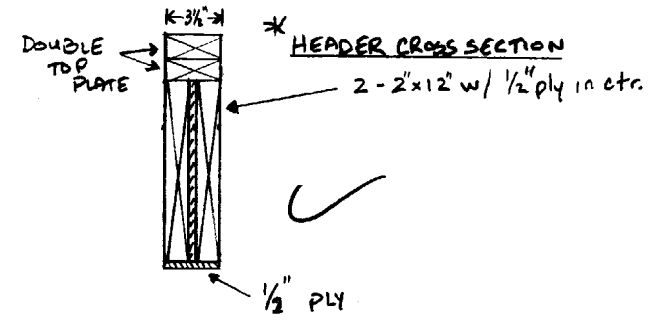

* HEADER CROSS SECTION

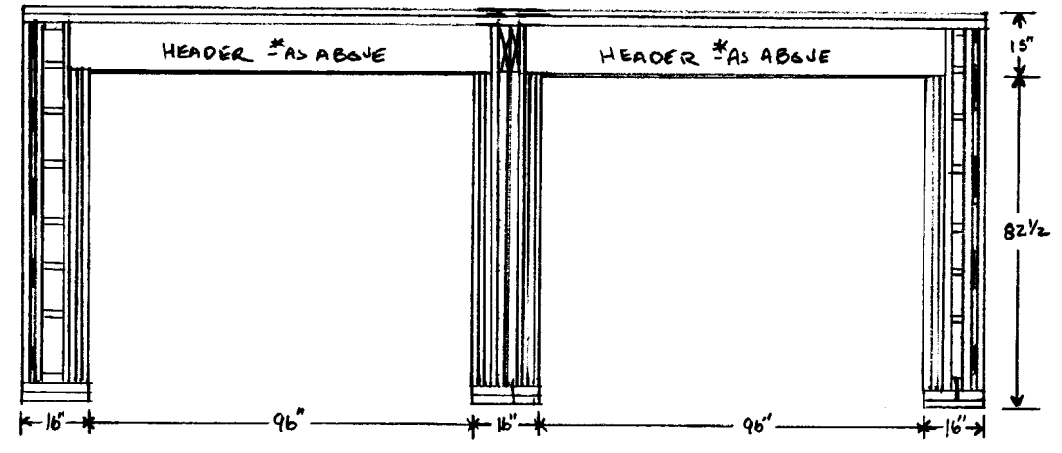

FRONT WALL (NORTH) GABLE SAME AS BACK WALL - SEE DRAWING AT RIGHT.

CONSTRUCTION SAME AS BACKWALL

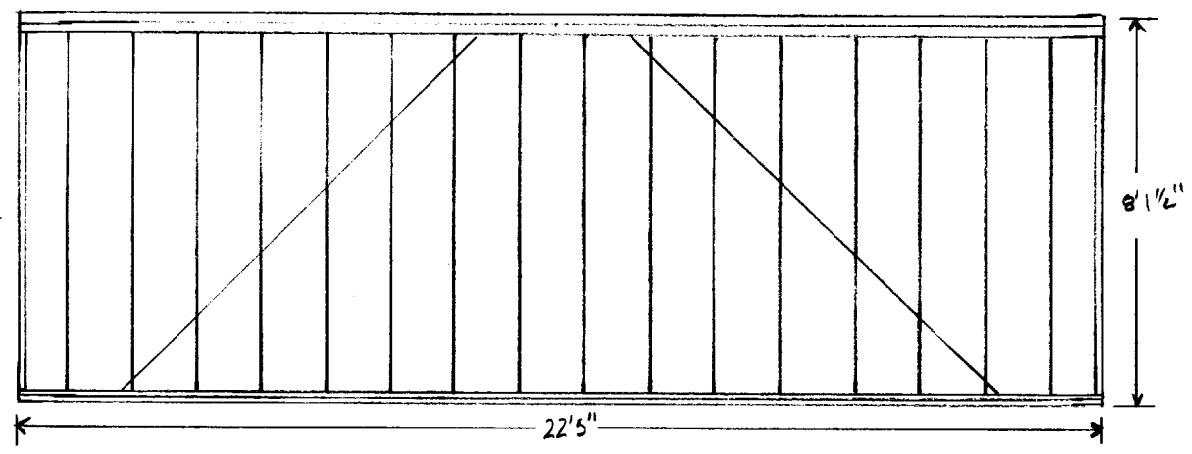

SIDE WALL (EAST)

CONSTRUCTION SAME AS BACKWALL

* HEADER IS 2-2x10 w 1/2" ply

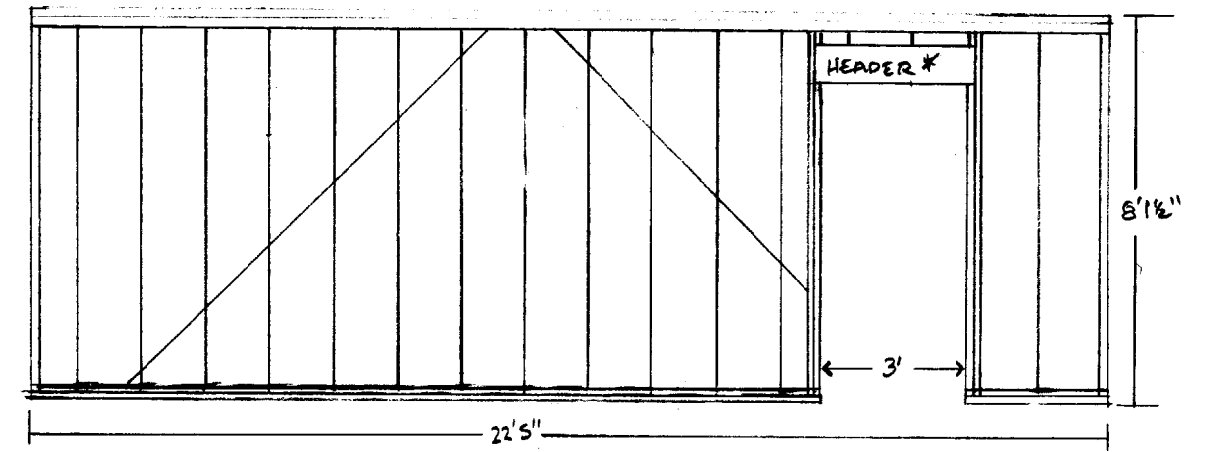

SIDE WALL (WEST)

①

②

③

④

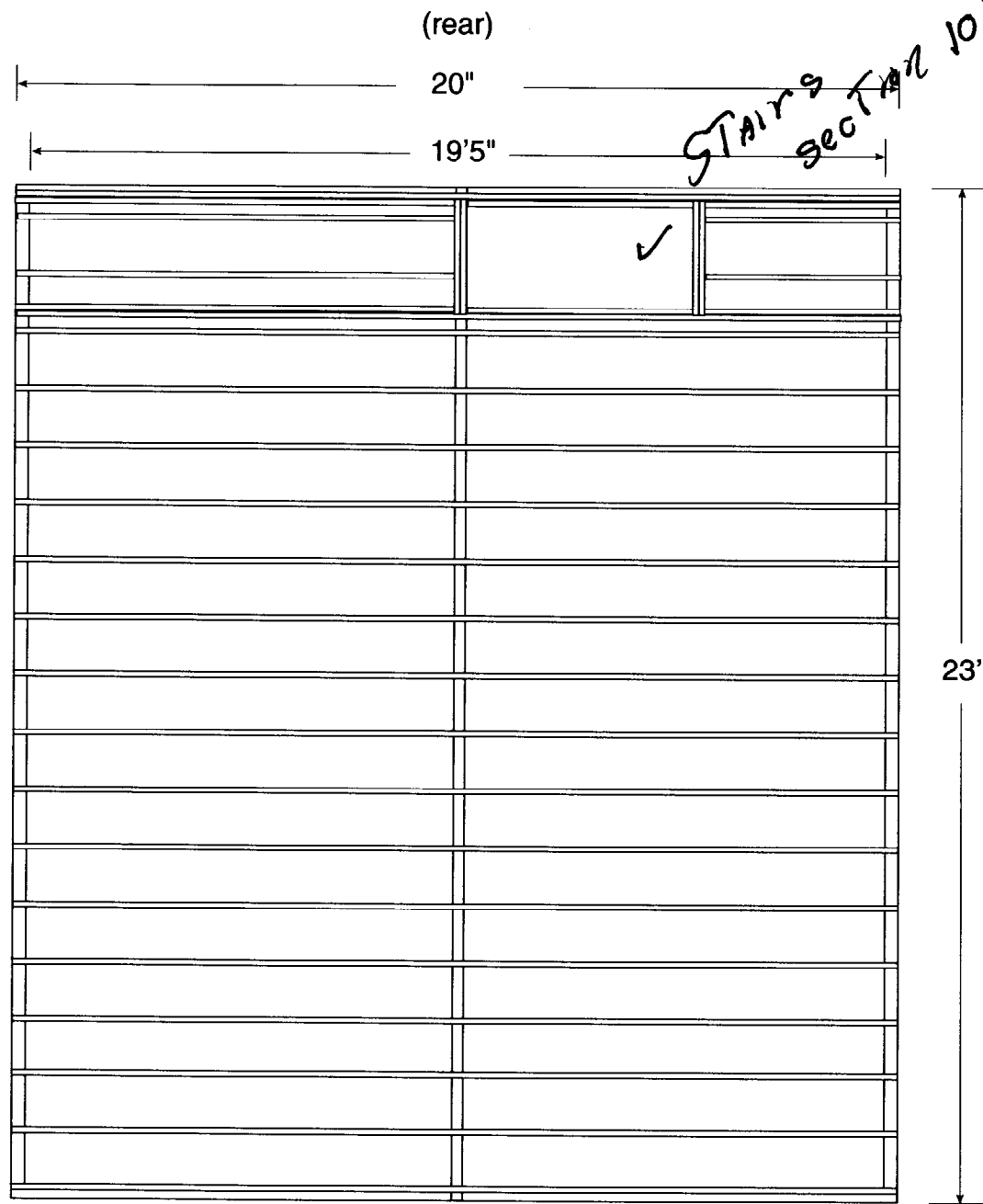

Top View (Front)

2x8 16" oc. Joists

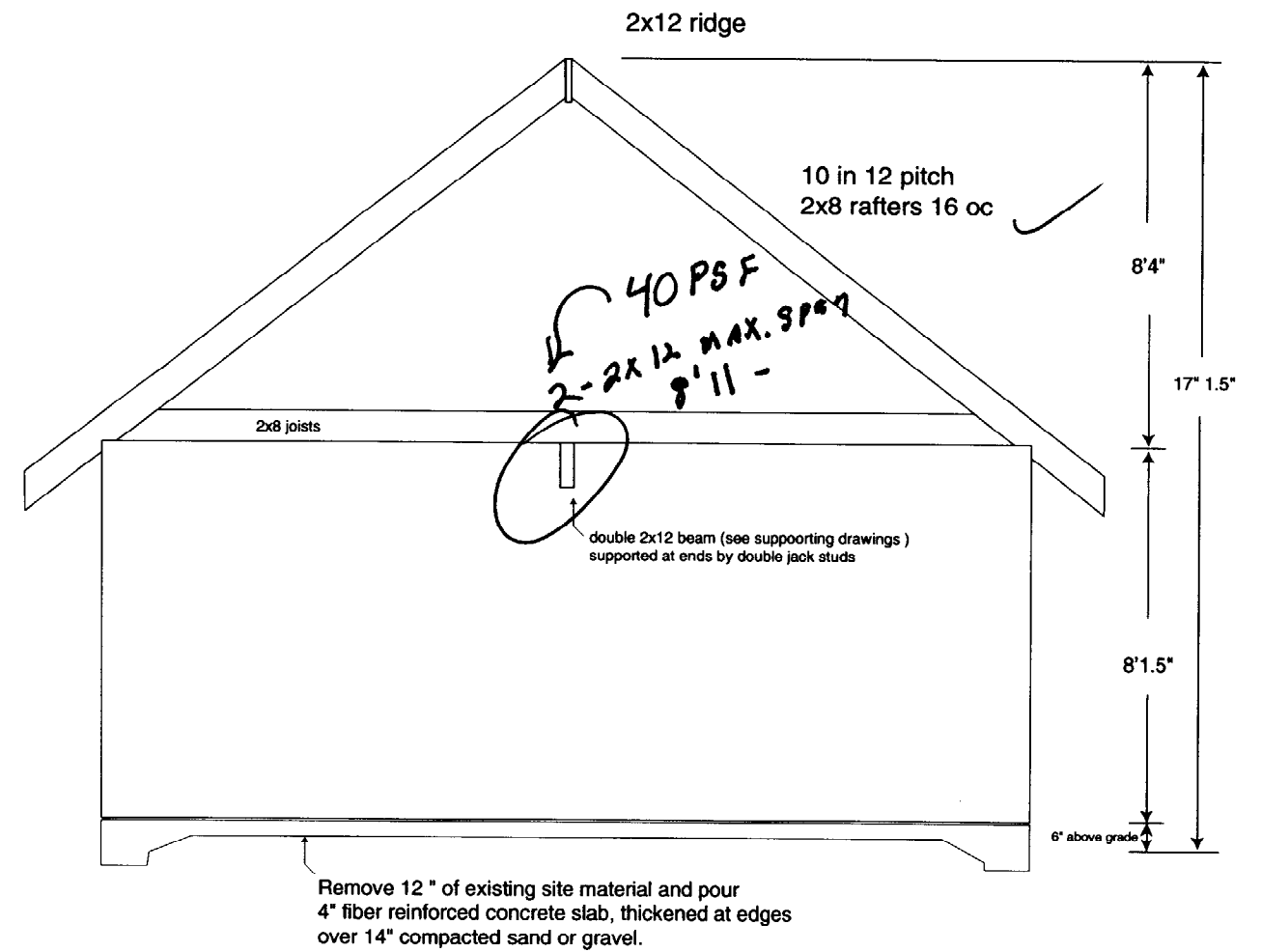

Cross Section