

HIGHLAND STREET

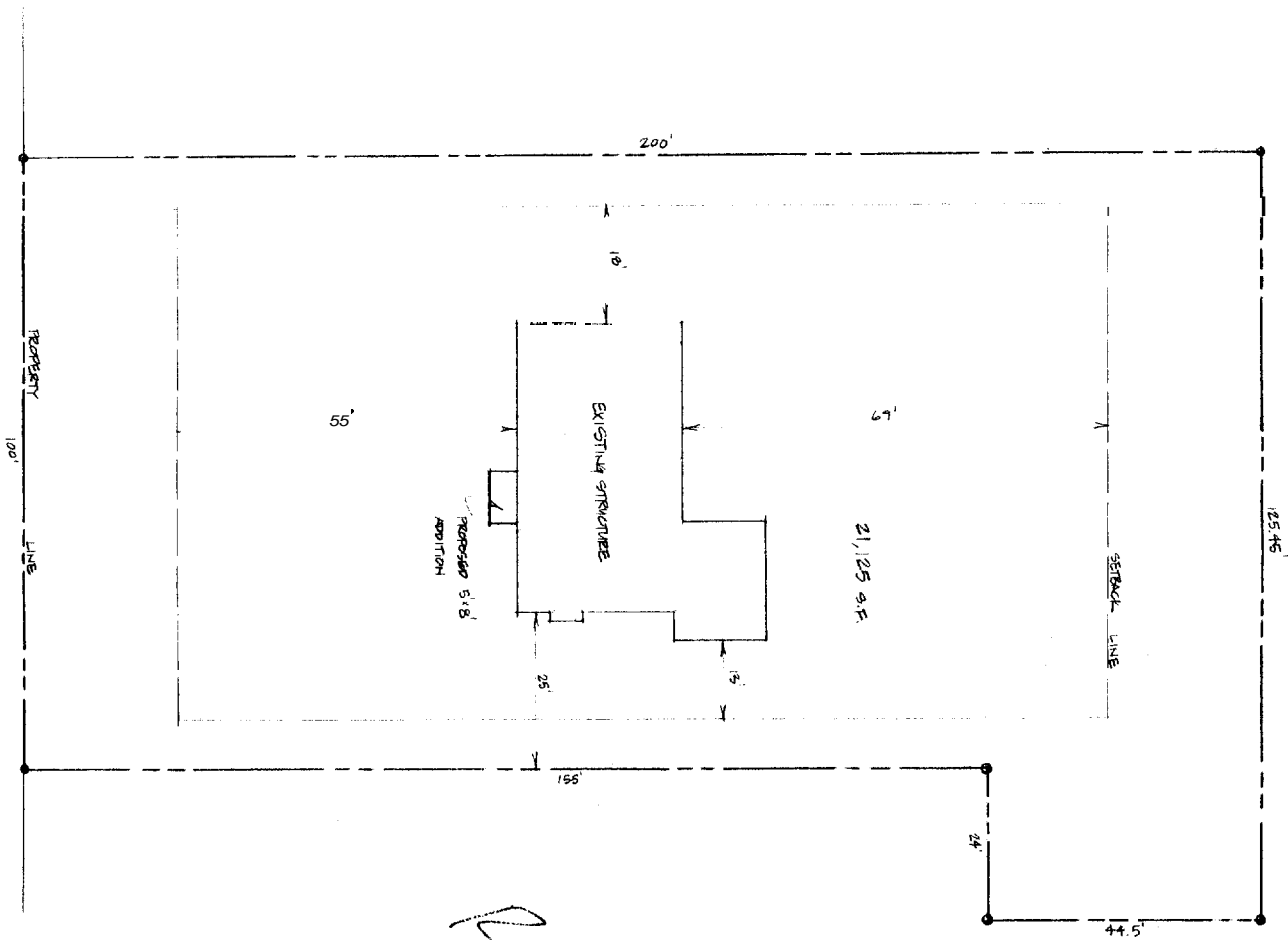

*Handwritten notes:*  
 Front - 25'  
 Sides - 125'  
 Lot cov. OK

**RECEIVED**  
 JAN 31 2006  
 DEPT. OF BUILDING INSPECTION  
 CITY OF PORTLAND, ME

*Handwritten notes:*  
 51-3-19  
 80 Highland  
 123-2-19  
 [Signature]

SITE PLAN FOR:

RICHARD - SUZANNE YALOW  
 80 HIGHLAND ON TORRELLADITE  
 MAP 123, SECT. E, LOT 19  
 ZONE R3  
 JANUARY 31, 2006

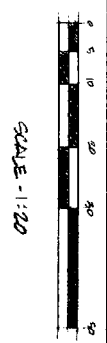

5 PLAN DETAIL - CORNER 1/2" = 1'-0"

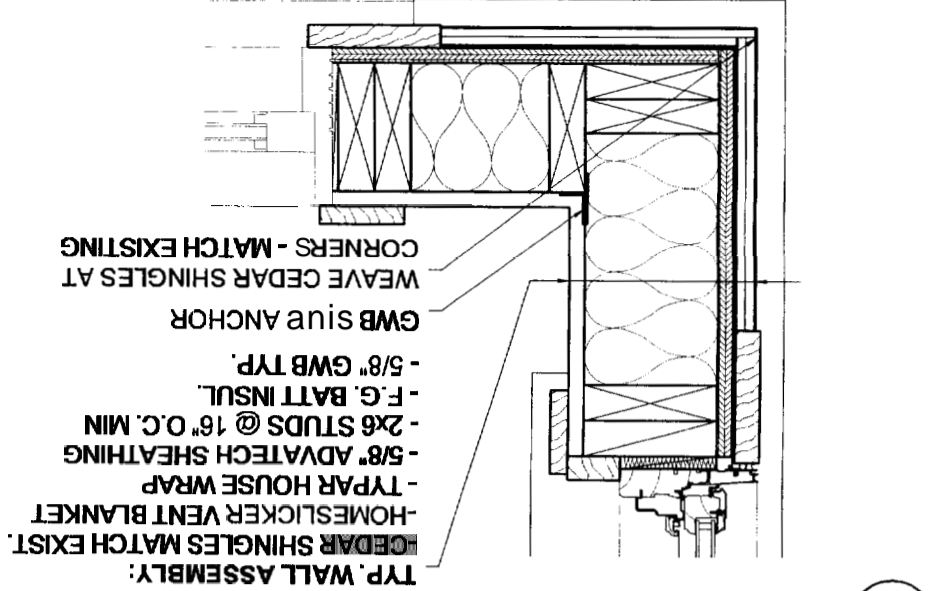

4 PLAN DETAIL - JAMB 1/2" = 1'-0"

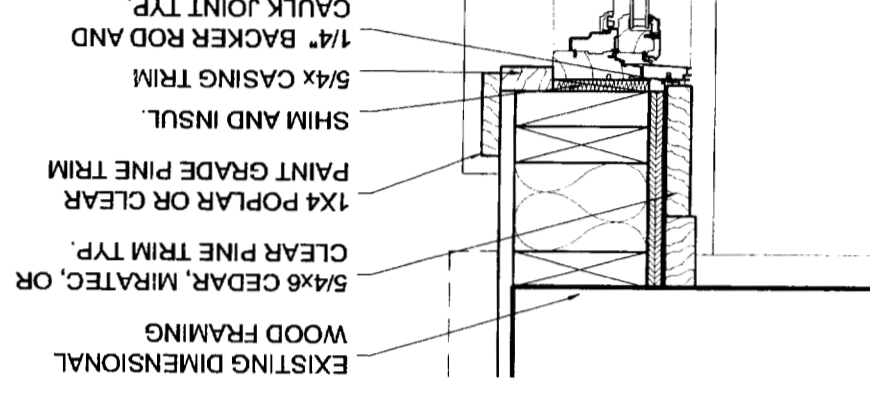

1 LEFT ELEVATION 1/2" = 1'-0"

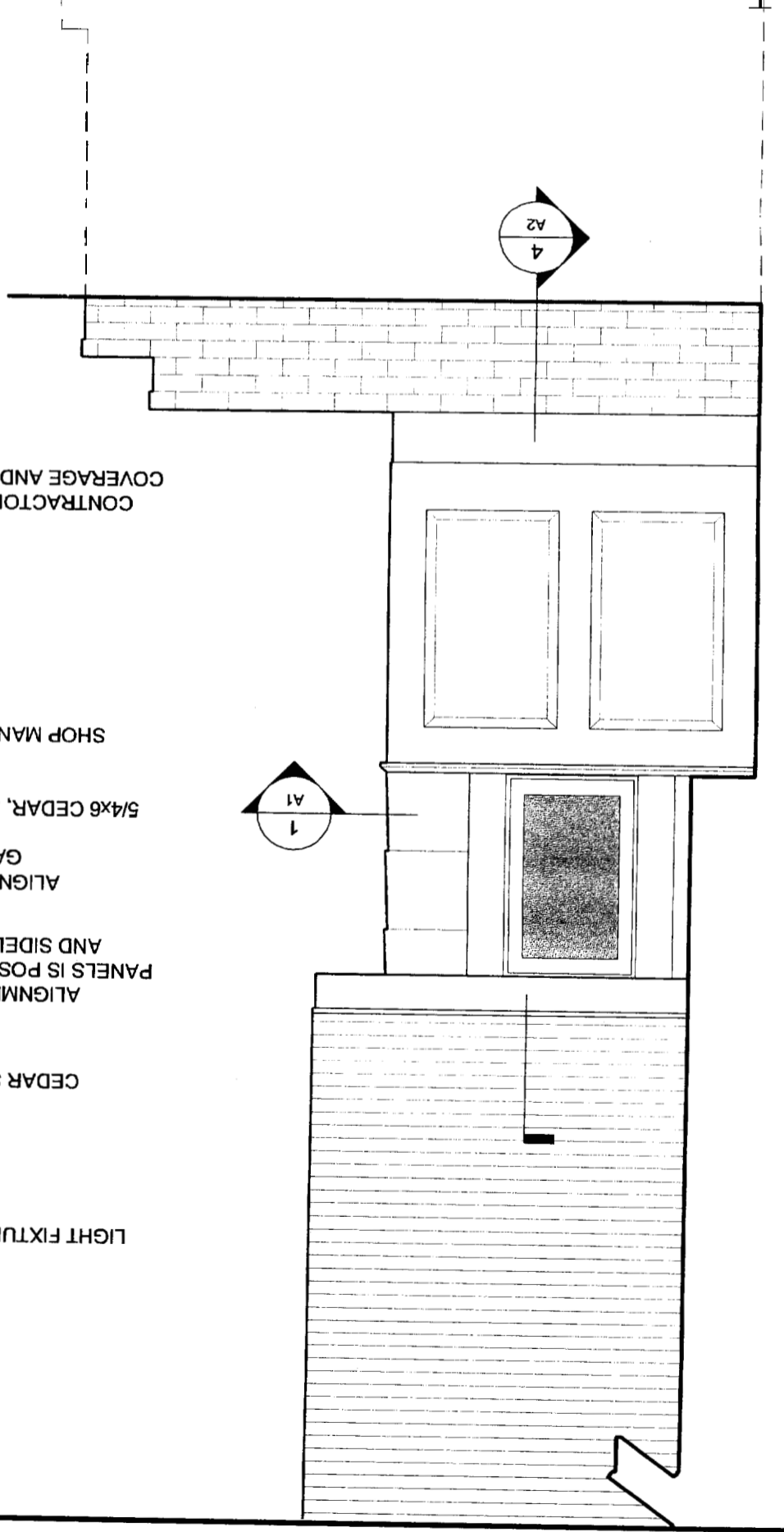

6 FLOOR PLAN 1/2" = 1'-0"

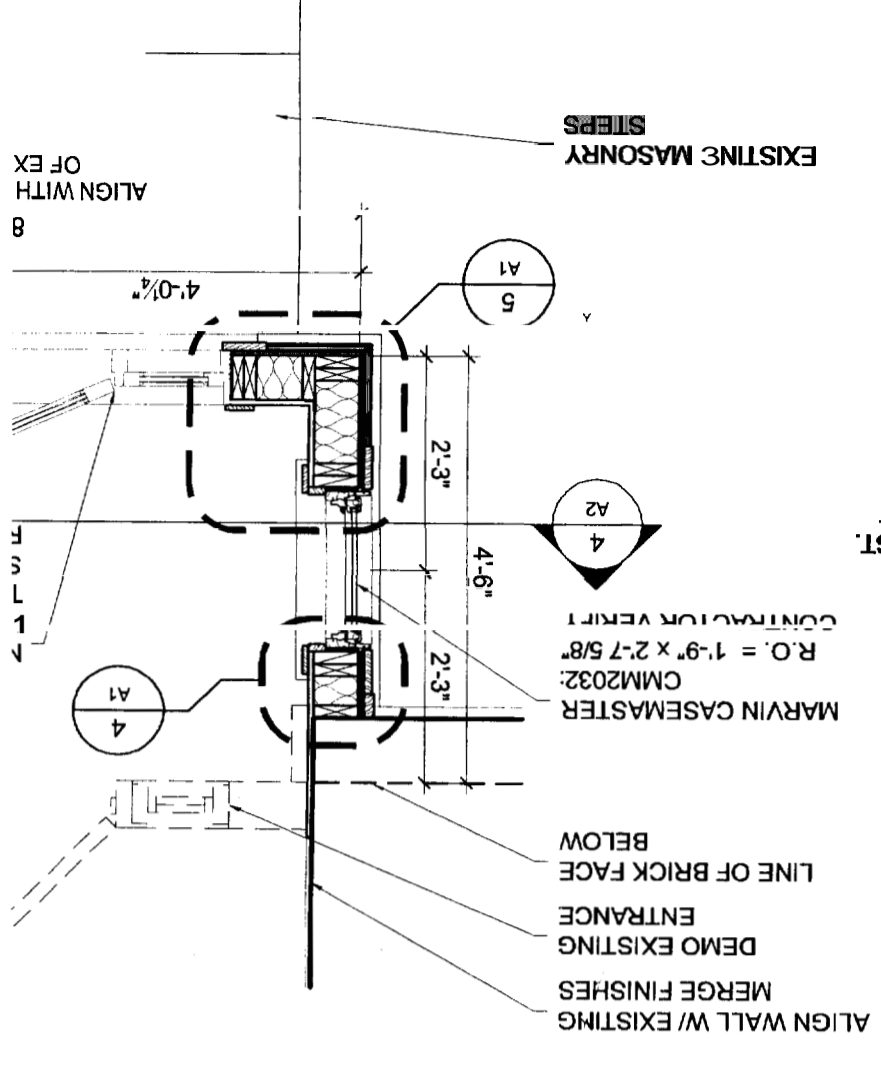

2 FRONT ELEVATION 1/2" = 1'-0"

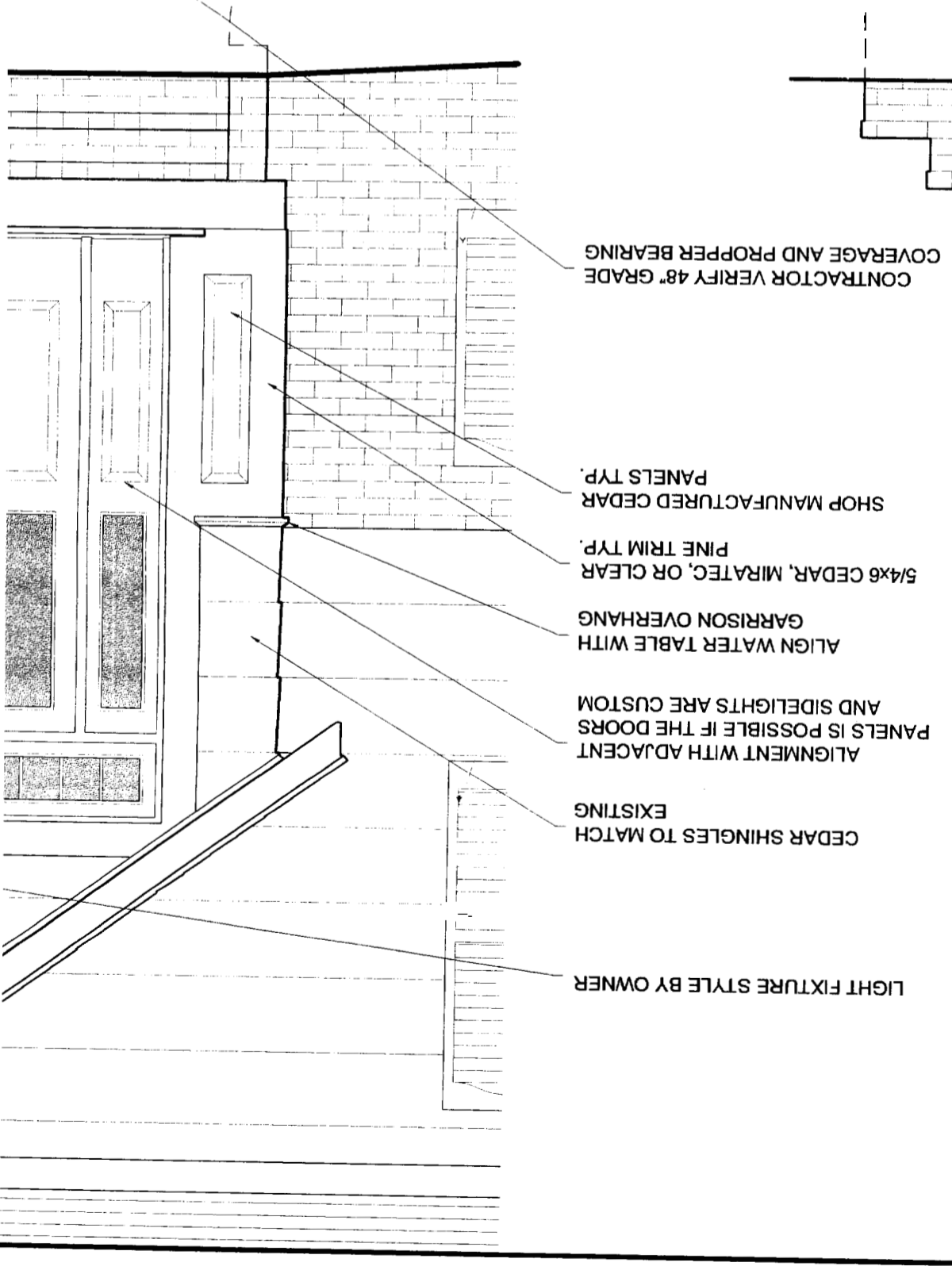

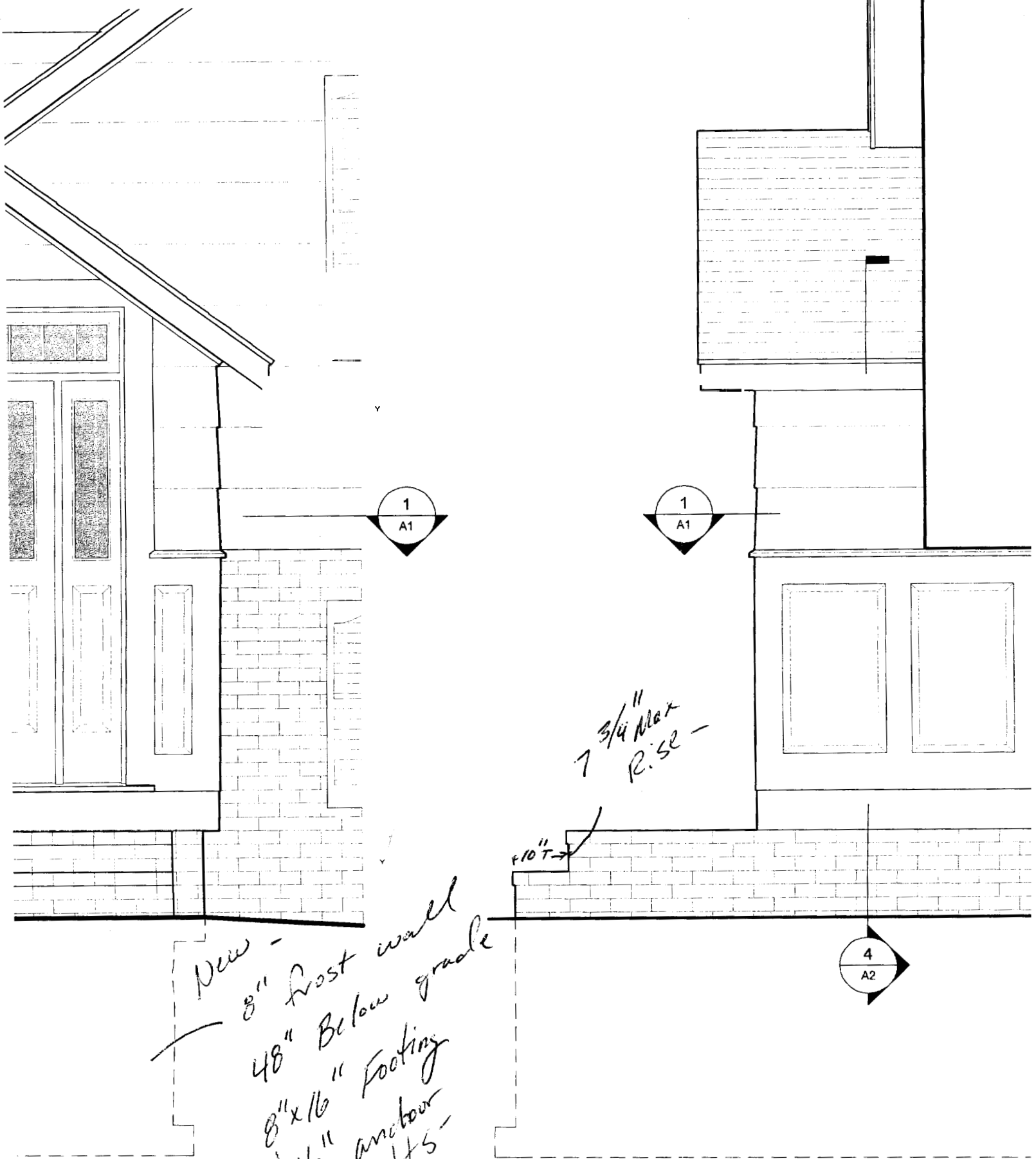

*New -  
8" Frost wall  
48" Below grade  
8" x 16" Footing  
w/ 1/2" anchor  
Bolts*

*7 3/4" Max  
Rise -*

*10"*

**3 RIGHT ELEVATION**

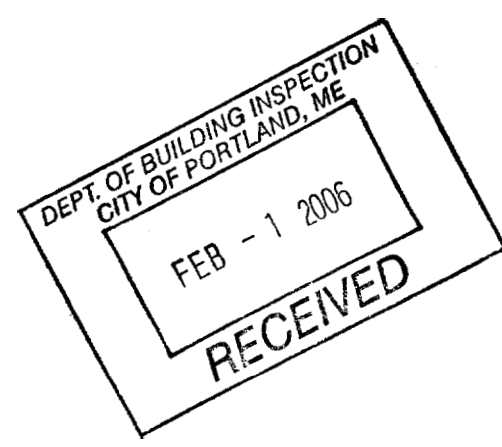
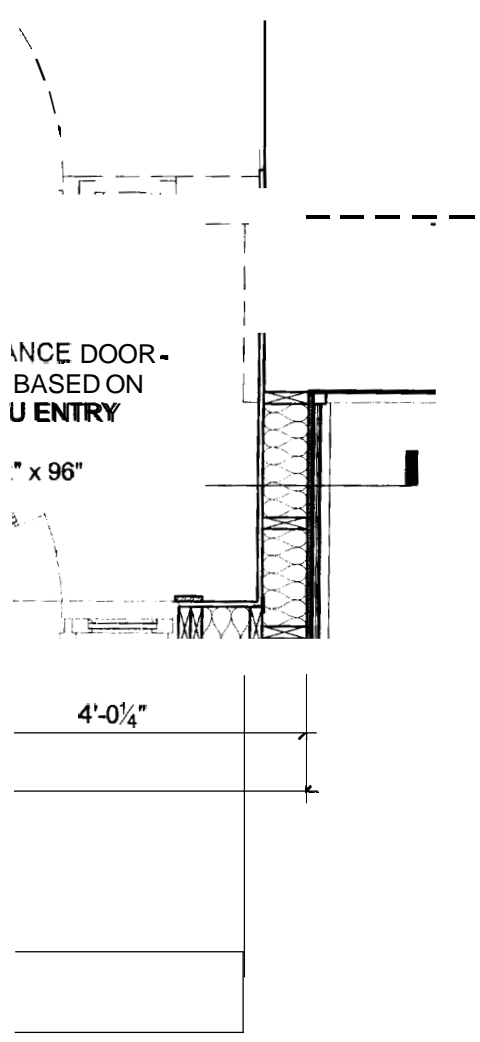

**BUILDERS DRAWINGS**  
 THESE DRAWINGS DO NOT NECESSARILY SHOW ALL THE INFORMATION AND/OR INSTRUCTIONS NEEDED TO COMPLETE THIS PROJECT. THE GENERAL CONTRACTOR SHALL RELY UPON HIS EXPERIENCE AND CONSTRUCTION KNOWLEDGE TO COMPLETE THE PROJECT WHERE INSTRUCTIONS ARE ABSENT. BY USING THESE DRAWINGS, THE GENERAL CONTRACTOR UNDERSTANDS THAT HE IS RESPONSIBLE FOR ALL MEANS AND METHODS OF CONSTRUCTION AND SHOULD ENGAGE THE SERVICES OF A LICENSED ARCHITECT, STRUCTURAL, MECHANICAL, CIVIL, OR ELECTRICAL ENGINEER WHERE THESE TRADES PERTAIN TO THIS PROJECT OR TO THE SAFETY OF ITS OCCUPANTS AND USERS. BY USING THESE DRAWINGS, THE GENERAL CONTRACTOR AGREES TO NOT HOLD THE ARCHITECT LIABLE FOR ANY INCOMPLETE, OR MISSING INFORMATION, OR FOR ANY INFORMATION THAT IS IN CONFLICT WITH OR CONTRADICTORY TO FIELD CONDITIONS, OTHER DRAWINGS, OR WORK PERFORMED BY THE CONTRACTOR.

**ENTRANCE ADDITION**  
 FOR  
**RICHARD MAILMAN**  
 HIGHLAND STREET - PORTLAND, MAINE

**M.R. BREWER**  
**FINE WOODWORKING**  
 91 BELL STREET - PORTLAND, MAINE - 207-797-7534

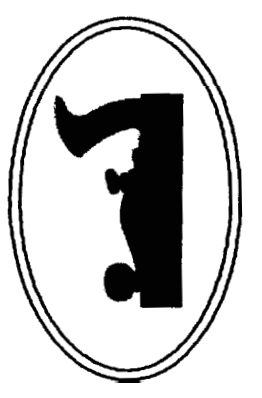

**DRAWINGS PREPARED BY:**  
**GREEN DESIGN STUDIO**  
 Architecture for life  
 sixteen pine lane  
 Cumberland, Maine 04110  
 t. 207.286.6774  
 f. 508.219.4857

**PROJECT NO:** 0515  
**ISSUED:** 12.18  
**DRAWN BY:** CMB  
**CHECKED BY:** ---

**SHEET TITLE:**  
 PLA AND  
 ELEV IONS

**A1**

**BUILDERS' DRAWINGS**

THESE DRAWINGS DO NOT NECESSARILY SHOW ALL THE INFORMATION AND/OR INSTRUCTIONS NEEDED TO COMPLETE THIS PROJECT. THE GENERAL CONTRACTOR SHALL RELY UPON HIS EXPERIENCE AND CONSTRUCTION KNOWLEDGE TO COMPLETE THE PROJECT WHERE INSTRUCTIONS ARE NOT PROVIDED. THE GENERAL CONTRACTOR UNDERSTANDS THAT HE IS RESPONSIBLE FOR ALL MEANS AND METHODS OF CONSTRUCTION AND SHOULD ENGAGE THE SERVICES OF A LICENSED ARCHITECT, STRUCTURAL, MECHANICAL, ELECTRICAL ENGINEER WHERE THESE TRADES PERTAIN TO THIS PROJECT OR TO THE SAFETY OF ITS OCCUPANTS AND USERS. BY USING THESE DRAWINGS, THE GENERAL CONTRACTOR AGREES TO HOLD THE ARCHITECT LIABLE FOR ANY INFORMATION THAT IS INCOMPLETE, OR FOR ANY INFORMATION THAT IS IN CONFLICT WITH OTHER DRAWINGS, OR WORK PERFORMED UNDER OTHER CONDITIONS.

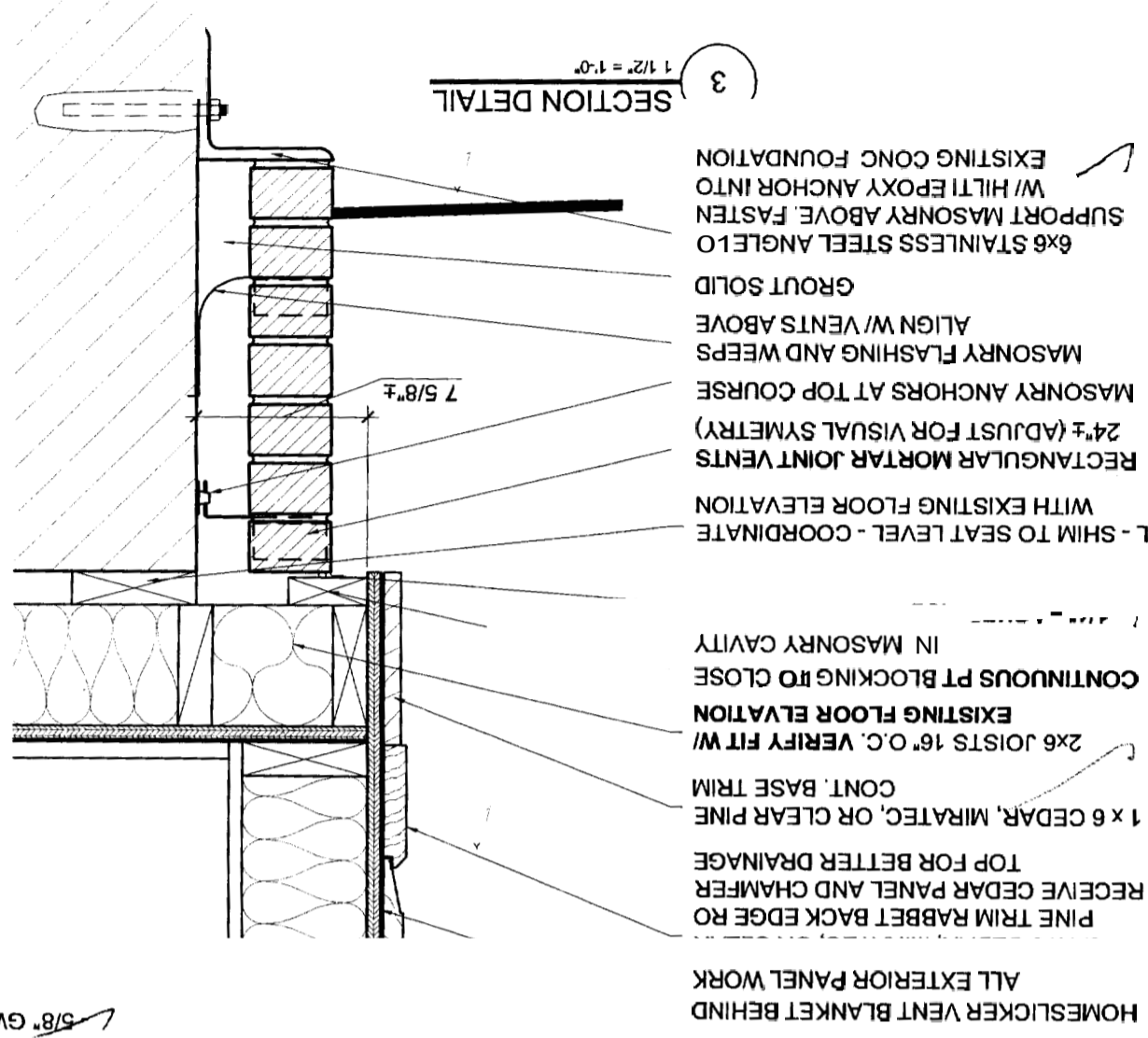

46" PT

5/8" GWB T  
-F.G. BATT I  
-2x6 STUDS  
-5/8" ADVAT  
-TYPAR HOI  
-HOMESLICK  
-CEDAR SHI  
-TYP. WALL

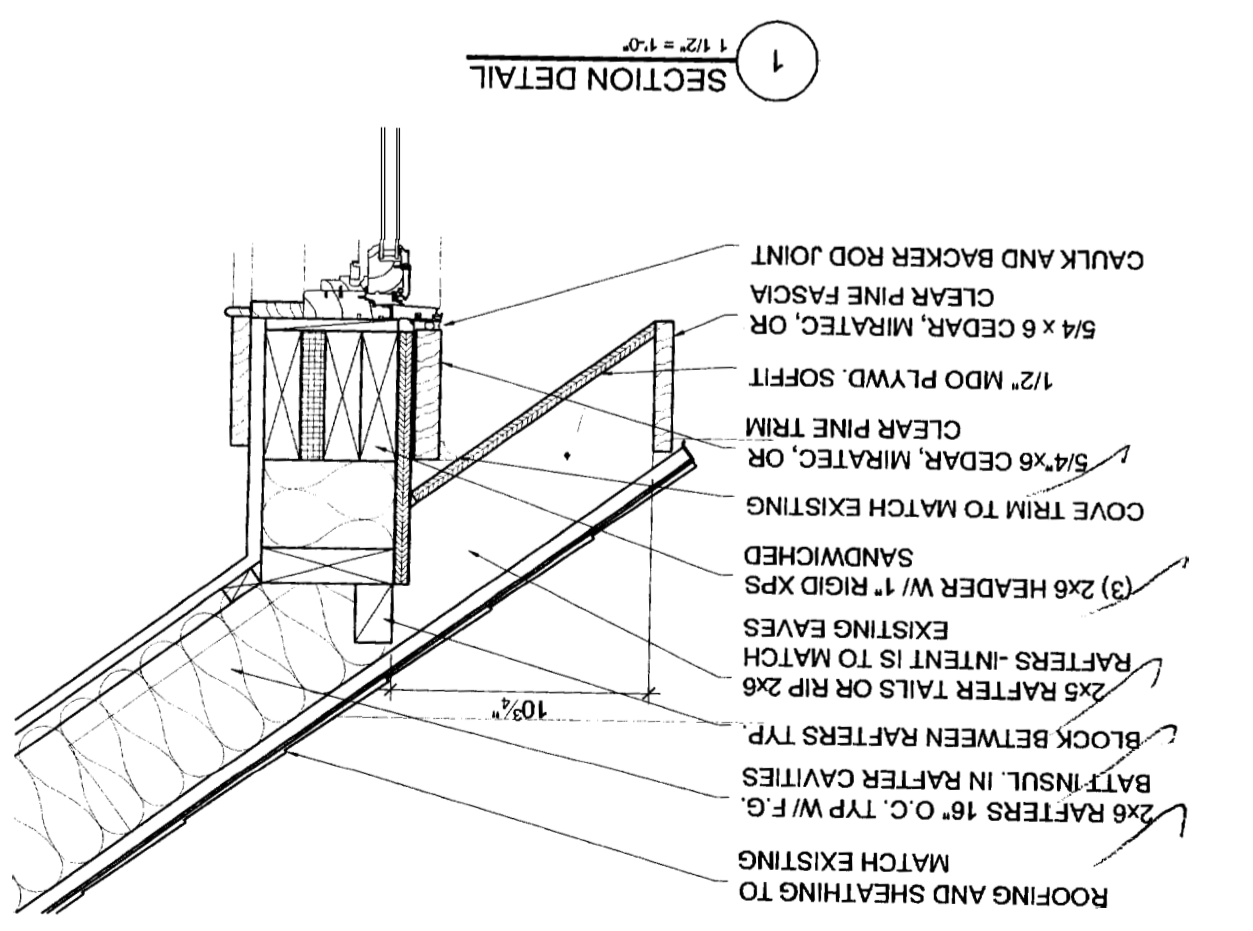
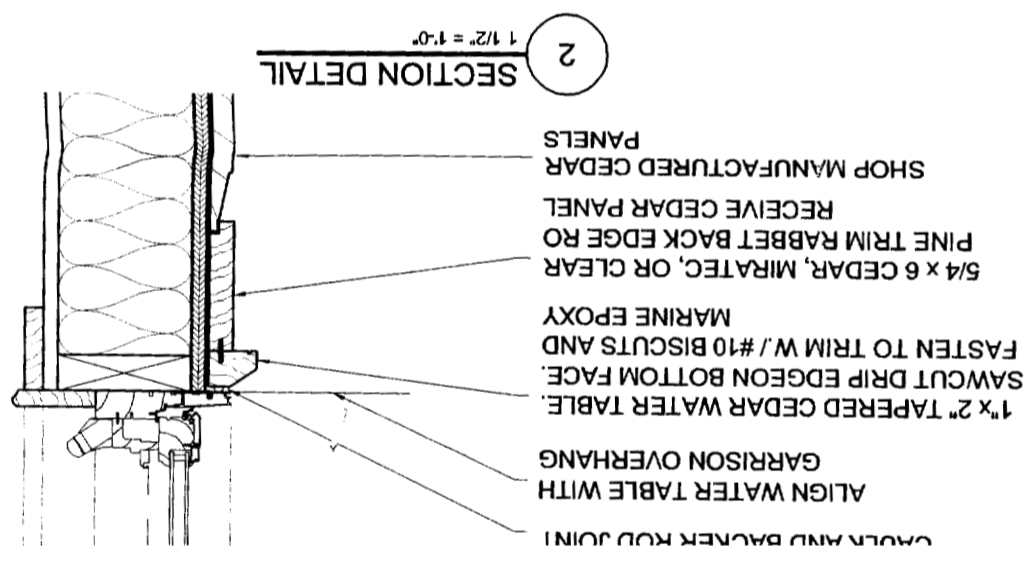

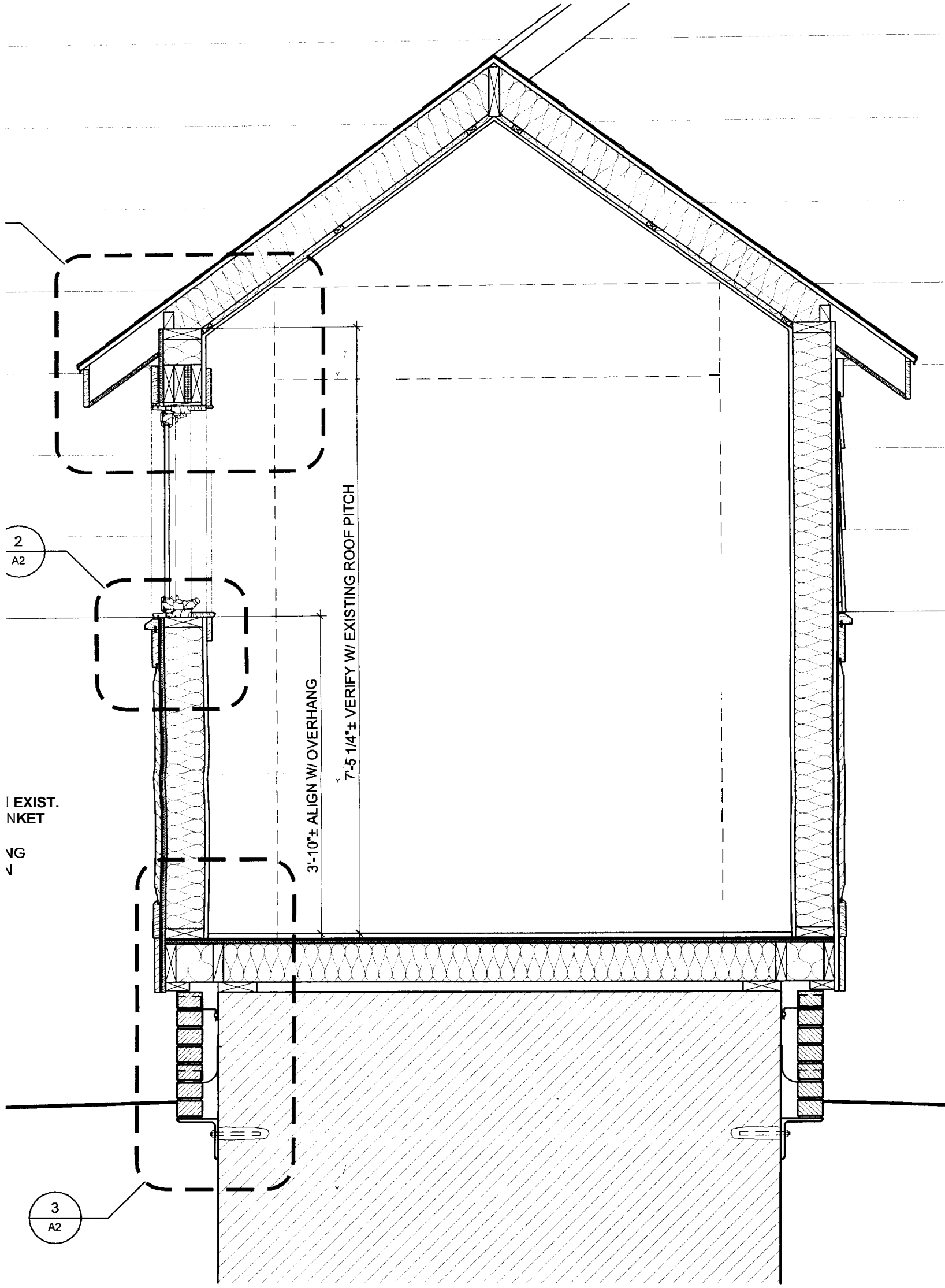

4 BUILDING SECTION  
3/4" = 1'-0"

**ENTRANCE ADDITION**  
FOR  
**RICHARD MAILMAN**  
HIGHLAND STREET - PORTLAND, MAINE

**M.R. BREWER**  
**FINE WOODWORKING**  
91 BELL STREET - PORTLAND, MAINE - 207-797-7534

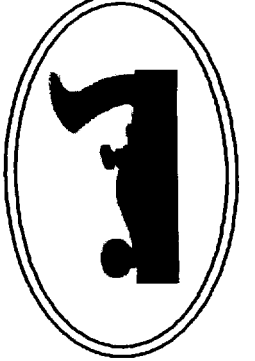

**DRAWINGS PREPARED BY:**  
**GREEN DESIGN STUDIO**  
architecture for life  
sixteen pine lane  
cumberland, maine 04110  
t. 207.286.6774  
f. 508.219.4857  
www.architectureforlife.com

PROJECT NO: 0515  
ISSUED: 12.18.05  
DRAWN BY: CMB  
CHECKED BY: ---  
SHEET TITLE:

SECTION &  
SECTION DETAILS

A2



RECEIVED  
JAN 31 2006  
DEPT. OF BUILDING INSPECTION  
CITY OF PORTLAND, ME

SITE PLAN FOR:

RICHARD + SUZANNE MAILMAN  
80 HIGHLAND ST. PORTLAND, ME  
MAP 123, SECT. E, LOT 19  
ZONE R3  
JANUARY 31, 2006

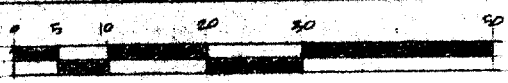

SCALE - 1:20

80 Highland  
123 E/S  
~~Richard + Suzanne Mailman~~  
~~80 Highland St.~~

