



Andersen Windows - Abbreviated Quote Report

Project Name: KRISTEN

Quote Date: 09/15/2016

Quote Date: 09/15/2016

Print Date: 10/06/2016

Quote #: 242

Print Date: 10/06/2016

Quote #: 242

Dealer: iQ Version: 16.1

Customer: iQ Version: 16.1

Billing Address: Promotion Code:

Phone: Trade ID:

Contact: Fax:

Sales Rep: Administrator - DO NOT REMOVE

Created By:

Item	Qty	Item Size (Operation)	Location	Unit Price	Ext. Price
0001	1	FWHID6068 (APLR) RO Size = 6' 0" W x 6' 8" H Unit Size = 5' 11 1/4" W x 6' 7 1/2" H Unit, 6 9/16" Frame Depth, Gray Sill, APLR Hanging, White/Pine, White - Factory Painted, High Performance Low-E4 Tempered, Divided Light with Spacer, Colonial, 3W2H, 3/4", Ext Grille - White, Int Species - Pine, Int Grille - White - Factory Painted, Factory Applied Distressed Nickel Hinges Hinged Insect Screen, APLR, White Hardware: Jam-Bolt, FWHFWO, AP/PA, Yuma - Distressed Nickel		\$ 4756.11	\$ 4756.11
<p>Zone: Northern U-Factor: 0.31, SHGC: 0.21, ENERGY STAR® Certified: No</p> <p style="text-align: center;">BACK DOOR</p>					
0003	2	TW2446 (A/A) RO Size = 2' 6 1/8" W x 4' 8 7/8" H Unit Size = 2' 5 5/8" W x 4' 6 7/8" H Unit, Equal Sash, White/PI White, (Top Sash) High Performance Low-E4 Glass, Divided Light with Spacer, Colonial, 3W2H, 3/4", High Definition Chamber, Chamfer, Ext Grille - White, Int Grille - Prefinished White (Bottom Sash) High Performance Low-E4 Glass Half Insect Screen, White		\$ 546.45	\$ 1092.90
<p>Zone: Northern U-Factor: 0.31, SHGC: 0.28, ENERGY STAR® Certified: No</p> <p style="text-align: center;">BACK WINDOWS</p>					

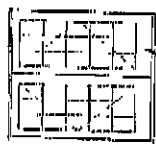

Item	Qty	Item Size (Operation)	Location	Unit Price	Ext. Price
0009	2	TW18210 (AA)		\$ 375.30	\$ 750.60
RO Size = 1' 10 1/8" W x 3' 0 7/8" H Unit Size = 1' 9 5/8" W x 3' 0 7/8" H Unit, Equal Sash, White/PI White, (Top Sash) High Performance Low-E4 Glass, Divided Light with Spacer, Colonial, 2W2H, 3/4", High Definition Chamber, Chamber, Ext Grille - White, Int Grille - Prefinished White (Bottom Sash) High Performance Low-E4 Glass Half Insect Screen, White Zone: Northern U-Factor: 0.31, SHGC: 0.28, ENERGY STAR® Certified No					



ENTRY WINDOWS

Customer Signature

Dealer Signature

Total Load Factor
1.582

Subtotal \$ 6,599.61
 Tax (0.000%) \$ 0.00
 Grand Total \$ 6,599.61

Net TAX
your crank up!

** All graphics viewed from the exterior

** Rough opening dimensions are minimums and may need to be increased to allow for use of building wraps or flashings or sill panning or brackets or fasteners or other items.



Ask to see if all of the products you purchase can be upgraded to be ENERGY STAR® certified.



This image indicates that the product selected is certified in the US ENERGY STAR® climate zone that you have selected. Data is current as of December 2016. This data may change over time due to ongoing product changes or updated test results or requirements. Ratings for all sizes are specified by NFRC for testing and certification. Ratings may vary depending on the use of tempered glass or different grille options or glass for high altitudes etc.

Nexia is a registered trademark of Ingersoll Rand Inc.

[Handwritten Signature]

Project Comments:

EXTERIOR VIEW

QUOTE# 18389990 SIGNOFF JAL05

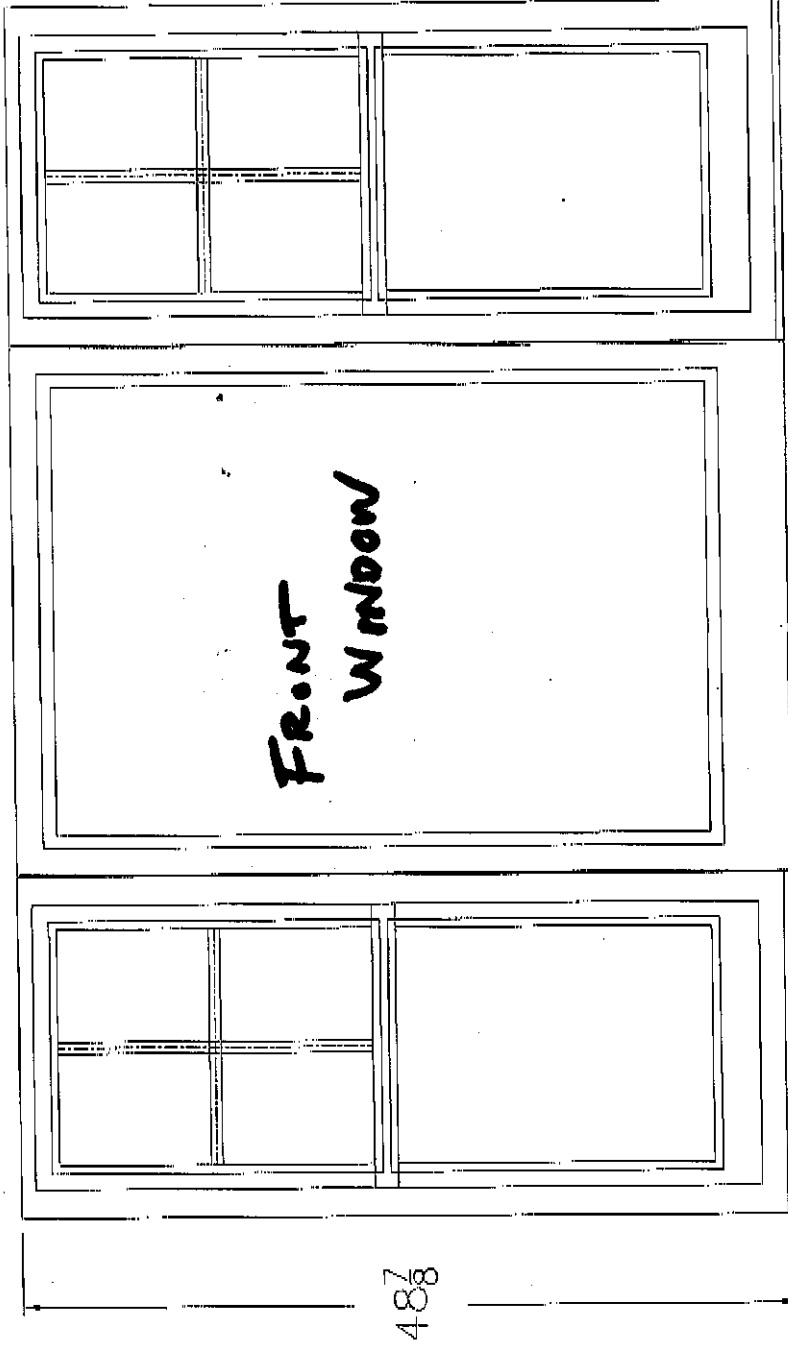

TW18310

DHP

TW18310

21 5/8

33 1/2

21 5/8

77

3/4" HDN FDL

\$ 1,539.
net
+
TAX

Customer: [Signature]

Dcte: 10/6/16

Job #: _____



10.5.2016

Door specifications

Product group : Artisan Doors
 Model : 2652
 # door unit : Single
 width : 36
 Height : 80
 specie : VG Douglas FIR
 Thickness : 1.75
 wood core : Solid
 Finish : Natural
 Top rail model : Square
 Sticking : Ovolo
 Glass options : Clear
 Glass thickness : 0.5
 Glass thickness interior groove : 0.5
 Glass thermo : Insulated glass
 Glass low e : Low-E
 Glass tempered : Tempered
 Glass plastic on glass : With plastic film
 wood panel : Solid
 Panel options : Raised
 Thickness panels : 1.125
 Panel thickness int groove : 0.5
 Raised depth P : 1.5
 Use : Exterior door
 groove thickness : 0.5

Door Preview

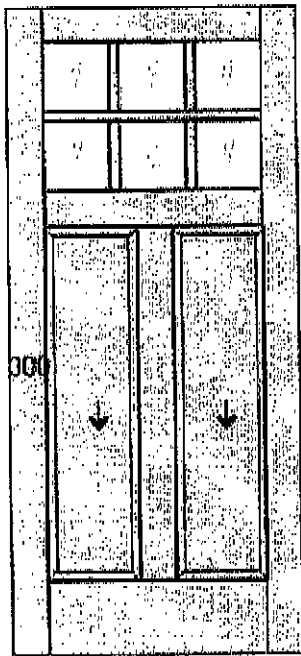

Door Note(s)

Change(s) Applied

**FRONT
Door**

Personal Note(s)

Technical Drawing Reference

0

Additional Info

Top Rail Molding Panel

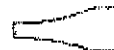

Version

5.15

Door Specifications

Product group : Sidelight
 Model : 1701
 # door unit : Single
 width : 12
 height : 80.5
 specie : VG Douglas FIR
 Thickness : 1.75
 wood core : Solid
 Finish : Natural
 Top rail model : Square
 Sticking : ovolo
 Glass options : clear
 Glass Thickness : 0.5
 Glass thickness interior groov : 0.5
 Glass thermo : Insulated glass
 Glass low e : Low-E
 Glass tempered : Tempered
 Glass plastic : With Plastic film
 Use : exterior door
 Groove Thickness : 0.5

Door Preview



Door Note(s)

sidelight stiles have unfinished outside edge

Change(s) Applied

NO Groove
**SIDELITES
 FOR FRONT
 DOOR**

[Handwritten signature]

Personal Note(s)

Technical Drawing Reference

0

Additional Info

Top rail Molding Panel

Version 5.15