

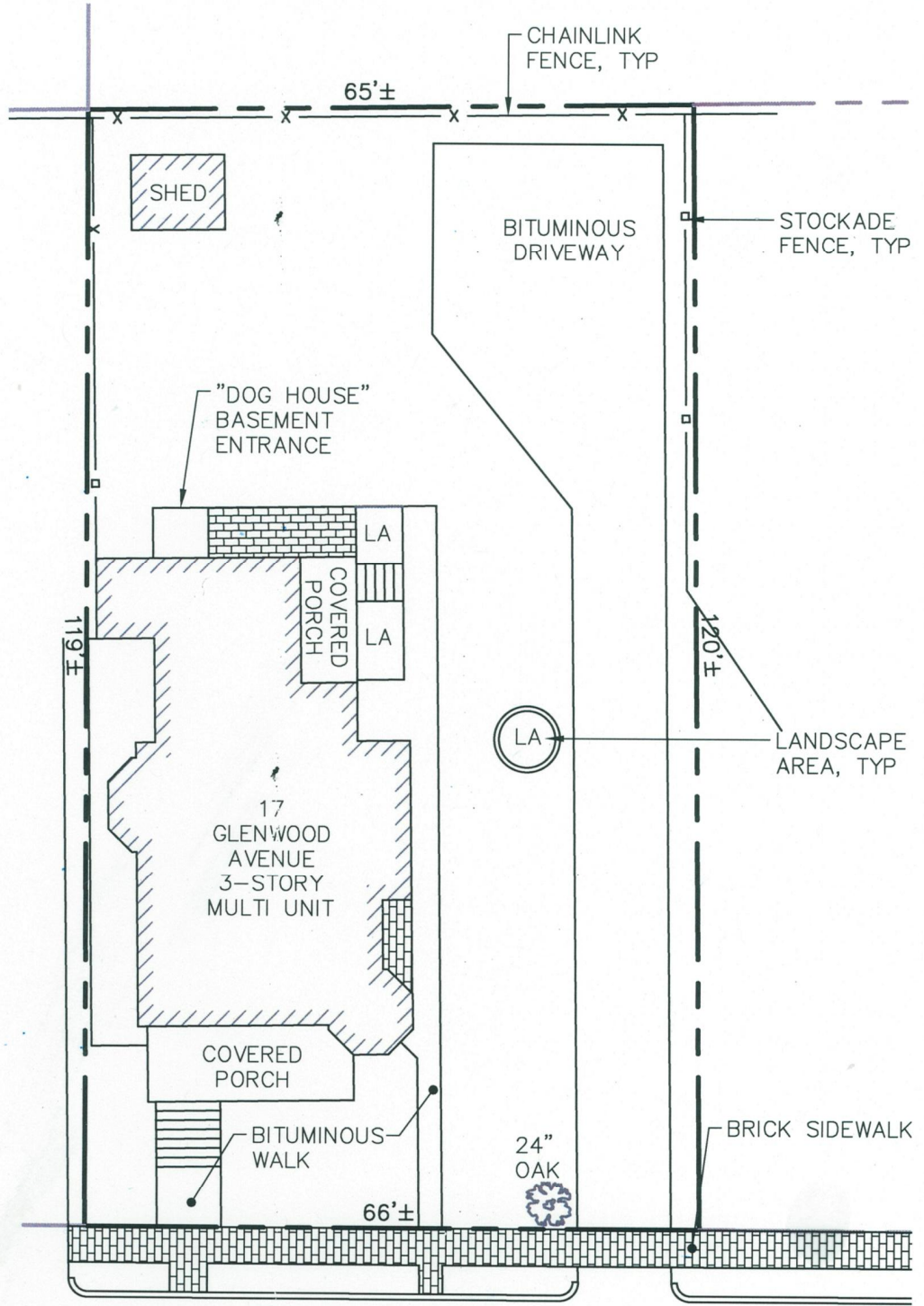

NORTH



GLENWOOD AVENUE

NOTES:

1. THIS EXISTING CONDITIONS PLAN SHALL NOT BE CONSTRUED AS A BOUNDARY SURVEY AND IS BASED SOLEY ON A SITE VISIT ON 8/14/2013, ASSESSOR'S RECORDS AND CITY TAX MAP.
2. THERE ARE NO PROPOSED EXPANSION TO ANY BUILDING LOCATED ON THE PROPERTY.

**Free Agent CAD
Drafting Service**



P.O. Box 2923
 So. Portland, ME 04116
 (O) 207-210-6565
 (C) 207-615-4849
 www.yourcadguy.com

EXISTING CONDITIONS PLAN 17 GLENWOOD AVENUE PORTLAND, MAINE

DRAWING

C-1

SCALE: 1" = 20'

DATE: 08/15/13